



INVITATION FOR BID

PWC2324077

Substation Disconnect Switches

Date of Issue: Tuesday, June 4, 2024

**Date of Opening: Tuesday, June 18, 2024
3:00 p.m.**

Direct all inquiries concerning this IFB to:

**JoAnn Bowman
Procurement Advisor
procurement@faypwc.com**

Contents

ADVERTISEMENT FOR BID 3

INSTRUCTIONS TO BIDDERS 4

PURPOSE AND BACKGROUND 4

OBJECTIVE OF THE REQUEST 4

IFB SCHEDULE 4

QUESTIONS 4

MINORITY, WOMEN, AND DISADVANTAGED BUSINESS ENTERPRISE (MWDBE) PROGRAM / SMALL LOCAL SUPPLIER (SLS) PROGRAM 4

REFERENCES 6

VENDOR REGISTRATION VIA ISUPPLIER 6

SUBMISSION INSTRUCTIONS 6

QUANTITIES AND PRICING 7

EVALUATION AND AWARD 7

DELIVERY AND PAYMENT 8

ATTACHMENT A: DETAILED SPECIFICATIONS 9

ATTACHMENT B: BID PRICING FORM 184

ATTACHMENT C: CERTIFICATION OF PRIMARY PARTICIPANT REGARDING DEBARMENT, SUSPENSION AND OTHER RESPONSIBILITY MATTERS 187

ATTACHMENT D: AT A GLANCE 188

ATTACHMENT E: PWC SALE OF GOOD AGREEMENT 189

ATTACHMENT F: MWDBE AFFIDAVITS 196

ATTACHMENT G: SMALL LOCAL SUPPLIER/MWDBE SUBCONTRACTOR DISCLOSURE FORM 205

**ADVERTISEMENT FOR BID
FAYETTEVILLE PUBLIC WORKS COMMISSION
SUBSTATION DISCONNECT SWITCHES**

**Cumberland County
North Carolina**

Bids are solicited and will be received at Fayetteville Public Works Commission, Administration Building, Procurement Department/Conference Room 107, 955 Old Wilmington Road, Fayetteville, NC 28301, until **3:00 p.m., EST Tuesday, June 18, 2024**, for the **DISCONNECT SWITCHES**.

Enclosed please find the Instructions to Bidders, Detailed Specifications, and Bid Pricing Form. Bids shall be submitted on the forms provided herein, or exact copies thereof, and the bidder shall return one copy of the entire bid packet along with the completed Bid Pricing Form and any other information specified in the bid documents.

Questions regarding this bid must be submitted in writing to the attention of JoAnn Bowman, at procurement@faypwc.com no later than **5:00 p.m., EST insert Monday, June 10, 2024**, in order to be considered for a response.

Mailed bids must be addressed to **JoAnn Bowman**, Procurement Advisor, Fayetteville Public Works Commission, 955 Old Wilmington Road, Fayetteville, North Carolina 28301. The outside of the envelope must be marked **BID: PWC2324077 SUBSTATION DISCONNECT SWITCHES** and shall indicate the name, and address of the bidder.

Fayetteville Public Works Commission reserves the right to reject any or all bids for any reason determined by PWC to be in its best interest, or to award the bid to the lowest responsible bidder or bidders, taking into consideration quality, performance, and the time specified in the bids for the performance of the contract.

FAYETTEVILLE PUBLIC WORKS COMMISSION
Candice S. Kirtz
Director of Supply Chain

**INSTRUCTIONS TO BIDDERS
FAYETTEVILLE PUBLIC WORKS COMMISSION
SUBSTATION DISCONNECT SWITCHES**

PURPOSE AND BACKGROUND

The **SUBSTATION DISCONNECT SWITCHES** will be installed at the P.O. Hoffer 69 TO 15 x 25 kV Substation and at the Cumberland Road 69 TO 15 x 25 kV Substation.

OBJECTIVE OF THE REQUEST

It is the intent of this bid invitation to obtain pricing for **SUBSTATION DISCONNECT SWITCHES** within the detailed specifications section of this Invitation for Bid (IFB). You are requested to submit your bid on the enclosed Bid Pricing Form.

IFB SCHEDULE

The following table shows the schedule of events to prepare your organization’s response. The key deadlines and targeted dates for this process are as follows:

Action	Responsibility	Date/Time
Submit Written Questions	Bidders	Monday, June 10, 2024, 5:00 p.m.
Provide Response to Questions	PWC	Wednesday, June 12, 2024, 5:00 p.m.
Submit IFB	Bidders	Tuesday, June 18, 2024, 3:00 p.m.
Target Commission Date	PWC	Wednesday, June 26, 2024
Target Council Date	PWC	Monday, July 22, 2024
Award /Sale of Goods Agreement	PWC	Tuesday, July 23, 2024

QUESTIONS

Written questions shall be e-mailed to procurement@faypwc.com by the date and time specified in the IFB schedule. Bidders will enter “IFB **PWC2324077** – Questions” as the subject of the email.

Questions received prior to the submission deadline date, the Procurement Advisor’s response, and any additional information deemed necessary by PWC will be posted in the form of an addendum to the PWC website and shall become an Addendum to this IFB. No information, instruction, or advice provided orally or informally by any PWC personnel, whether made in response to a question or otherwise concerning this IFB, shall be considered authoritative or binding. Firms shall rely only on written material contained in an Addendum to this IFB.

Inquiries should be submitted no later than the date and time noted in the IFB schedule. Questions answered verbally will be followed up by written addenda as deemed necessary; oral interpretations shall have no effect.

MINORITY, WOMEN, AND DISADVANTAGED BUSINESS ENTERPRISE (MWD BE) PROGRAM / SMALL LOCAL SUPPLIER (SLS) PROGRAM

PWC is committed to promoting the utilization of Minority, Women, and Disadvantaged Businesses in PWC’s geographical statistical area (GSA) by providing equal opportunity for

participating in all aspects of PWC's contracting and procurement programs. The GSA consists of NCDOT division areas 3-8, and 10. PWC is also committed to promoting the utilization of small, local businesses in the Fayetteville Metropolitan Statistical Area (MSA) by increasing opportunities for those businesses to participate in PWC procurements. The MSA consists of Cumberland County, Hoke County, and Harnett County.

PWC requires Firms to report efforts to utilize Minority, Women, and Disadvantaged Business Enterprises (MWDBEs) and Historically Underutilized Businesses (HUBs) for specific projects and requires all Firms to report all such efforts for MWDBEs, HUBs, and Small Local Suppliers regardless of the requirements of a specific project. Bidders shall document any good-faith efforts and utilization in the MWDBE forms provided within Attachment G.

In accordance with PWC's MWDBE Program, the goal shall be to award four percent (4%) of the total contract dollars to MBE firms and four percent (4%) to WBE firms. A complete copy of PWC's MWDBE Program is available for inspection at PWC Procurement Department.

The following is a list of the efforts that should be made by the prime service provider to encourage MWDBE participation. In order to receive credit for having made "good faith efforts", the prime service provider should document all actions taken to include the following:

- 1) Attending pre-bid meetings scheduled by the department;
- 2) Identifying selected specific items of the project which could be executed by a MWDBE;
- 3) Soliciting MWDBE service provider participation in a reasonable time before the proposals are due through advertisements in circulation media, trade publications, and minority-focused media;
- 4) Contacting local firms, firms owned by minorities or women, and associations or business development centers which disseminate information to local businesses and businesses owned by minorities or women in a timely manner to allow sufficient time for MWDBEs to respond;
- 5) Following up on initial solicitations of interest by contacting the MWDBE to determine whether the MWDBE was interested in performing specific items of the project;
- 6) Attempting to enter into joint venture or partnership arrangements with MWDBEs and provide interested MWDBEs with information about the requirements for the project;
- 7) Providing assistance to MWDBEs in the review of proposals and work to be done by sub-service providers;
- 8) Using available directories of certified MWDBEs and other available resources;
- 9) Ensuring that the proposer negotiated in good faith with the MWDBE and did not unjustifiably reject as unsatisfactory quotes prepared by any Minority, Women, or Disadvantaged Business Enterprise;
- 10) Making every effort to obtain Minority, Women, or Disadvantaged Business Enterprise participation that could reasonably be expected to produce a level of participation sufficient to

meet the goals of PWC; and

- 11) Providing interested minority, women, and disadvantaged businesses with information relative to project requirements

REFERENCES

Bidders shall provide at least three (3) different references for which your company has supplied the exact model of equipment offered. PWC may contact these references to determine the commodity provided are substantially similar in scope to those requested in Attachment A and that the bidder's performance has been satisfactory. The information obtained shall be considered in the evaluation of the bid. If PWC is referenced, it cannot be counted towards your three (3) required references but may be included in addition to.

COMPANY NAME	CONTACT NAME	TELEPHONE NUMBER	EMAIL
Fayetteville Public Works Commission, if applicable			

VENDOR REGISTRATION VIA ISUPPLIER

- 1) All vendors interested in doing business with PWC must register as a vendor through the iSupplier Portal using the link below. The iSupplier Self-Service Portal enables vendors to have real-time access to information regarding purchase orders, invoices, and payments through a secure environment. Attach a copy of your W9 to your online registration.

<https://www.faypwc.com/isupplier-doing-business-with-pwc/>

SUBMISSION INSTRUCTIONS

- 1) Bids should be complete and carefully worded and should convey all the information requested in the IFB. Bids should be prepared simply and economically, providing a straightforward, concise description of the bidder's capabilities to satisfy the requirements of the IFB. Emphasis should be on completeness and clarity of content. If the bid includes any comment over and above the specific information requested in the IFB, the bidder should include this information as a separate appendix to its bid. Bids that include clarifications or modifications to any of the IFB's contractual requirements, or a bidder's standard terms and conditions, may be deemed non-responsive and not considered for award at PWC's discretion.

Unsolicited bid samples or descriptive literature will not be examined or tested, will not be used to determine responsiveness, and will not be deemed to vary any of the provisions of the IFB. Failure to comply with these requirements shall constitute sufficient cause to reject a bid without further consideration. PWC reserves the right to accept or reject any bid and to

annul the bidding process and reject all bids at any time prior to award of a Sale of Goods Agreement, without thereby incurring any liability to the affected bidder or bidders or any obligation to inform the affected bidder or bidders the reasons for PWC's action.

- 2) Bids may be withdrawn by the bidder only in writing and if receipt of such withdrawal is acknowledged by PWC prior to the time for the bid submittal deadline identified in the Advertisement for Bidders (or such later date included in an Addendum). Written withdrawal requests shall be submitted on the bidder's letterhead and signed by an official of the bidder duly authorized to make such request. Any withdrawal request made after the bid submittal deadline shall be allowed only if the price bid was based upon a mistake that constituted a substantial error, provided the bid was submitted in good faith, and then only pursuant to the terms of N.C.G.S. § 143-129.1.
- 3) Bids submitted in an envelope must have the bid title, date, and time of the bid submittal deadline on the front of the envelope no later than the bid due date and time. The bid will be due at the **Fayetteville Public Works Commission, Administration Building, Procurement Department, 955 Old Wilmington Road, Fayetteville, NC 28301**.
- 4) Bids will be examined promptly after the due date and an award will be made at the earliest possible date. Bids must be held firm for PWC for a period of sixty (60) days after the bid due date. A purchase order will be issued to the awarded bidder.
- 5) Bidders shall submit bids only on the Bid Pricing Forms provided herein, or exact copies thereof (**See Exhibit B – Bid Pricing Form**). Failure to provide full and complete Bid Pricing Forms may result in a bid being deemed non-responsive.
- 6) All bids must be signed by an authorized official of the bidder. Bids may be rejected for any omission, alteration of form, additions not called for, conditional bid, or any irregularities of any kind.
- 7) Do not submit alternate bids unless specifically called for on the Bid Pricing Forms.

QUANTITIES AND PRICING

- 1) Quantities listed are estimates ONLY based on historical usage. PWC does not guarantee a minimum or maximum quantity to be purchased.
- 2) All bidders are advised to include all costs incurred by the bidder in delivering the **SUBSTATION DISCONNECT SWITCHES** to the PWC Warehouse in their bid submittal. The invoice submitted for payment shall not reflect any other costs (fuel surcharge, toll, etc.). PWC is not tax-exempt.

EVALUATION AND AWARD

- 1) An award of a contract is subject to the approval by the Board of Commissioners of PWC and the Fayetteville, North Carolina City Council.
- 2) PWC reserves the right to inspect, at a reasonable time, the equipment, item, plant, or other facilities of a prospective Bidder prior to award, and during the Sale of Goods Agreement term, as PWC deems necessary to determine that such equipment, item, plant, or other facilities

conform with the specifications/requirements and are adequate and suitable for the proper and effective performance of the Sale of Goods Agreement.

- 3) PWC reserves the right to request additional information from bidders to aid in the evaluation process. This information may include but is not limited to, financial statements, a reference list of contracts of similar size, etc.
- 4) PWC reserves the right to make a single award for all items or may award separate contracts to multiple bidders for various items to the lowest responsive, responsible bidder or bidders, taking into consideration product quality, performance to PWC, and conformity with the specifications in these bid documents. PWC may also consider, among other things, the Bidder's past performance conduct on other contracts, and other information as PWC deems necessary to assist in the evaluation of any bid.
- 5) The Sale of Goods Agreement will be awarded for one (1) year to begin on or about July 23, 2024. The Sale of Goods Agreement may be extended for an additional one-year period upon the agreement of both parties.

DELIVERY AND PAYMENT

- 1) Delivery to be made F.O.B. Public Works Commission 1097 Public Works Drive, Fayetteville, NC 28301.
- 2) Deliveries shall be made between the hours of **9:00 a.m. and 3:00 p.m., Monday through Friday**, within the time frame specified on the Bid Pricing Form.
- 3) Payment for equipment, material, supplies, etc. purchased pursuant to this bid shall be made by Public Works Commission approximately thirty days after the same has been delivered, inspected, approved and the invoice received in the PWC Accounts Payable Office, P.O. Box 1089, Fayetteville, North Carolina 28302.

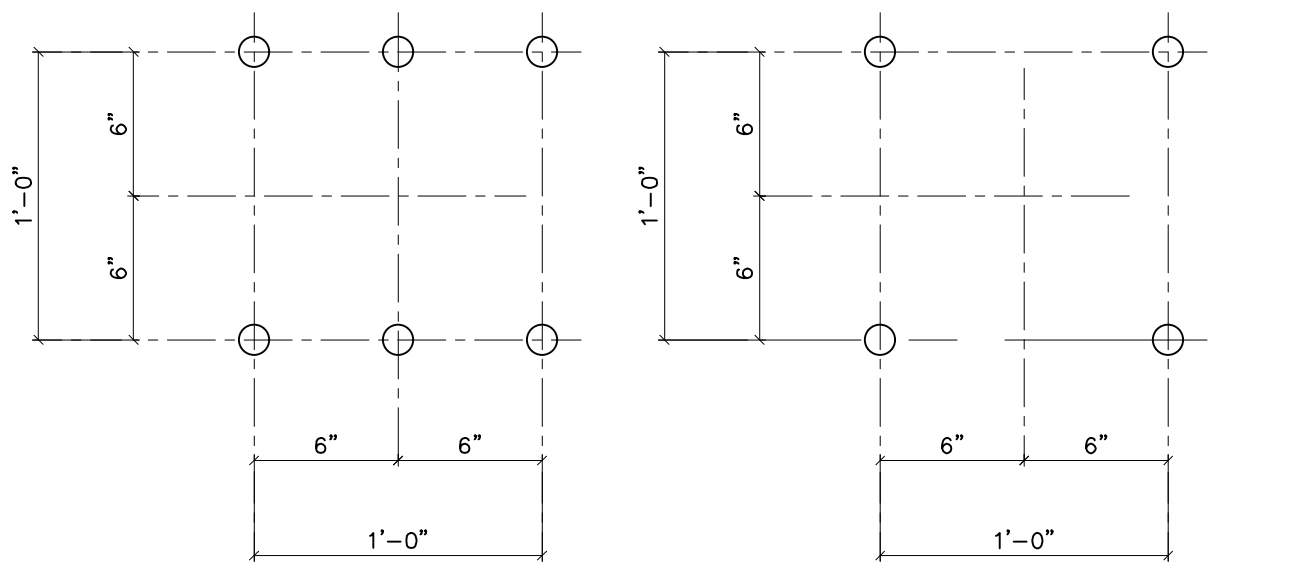
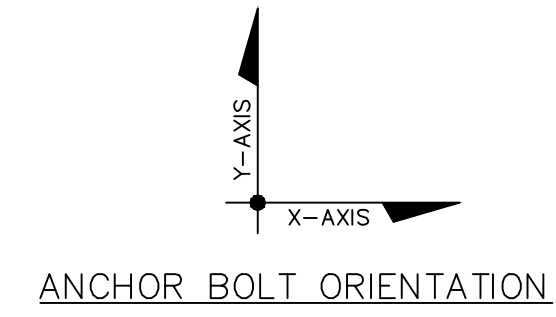

P1 (4) PATTERNS REQ'D (24) #1 1/4" A.B.
P2 (16) PATTERNS REQ'D (64) #1 1/4" A.B.

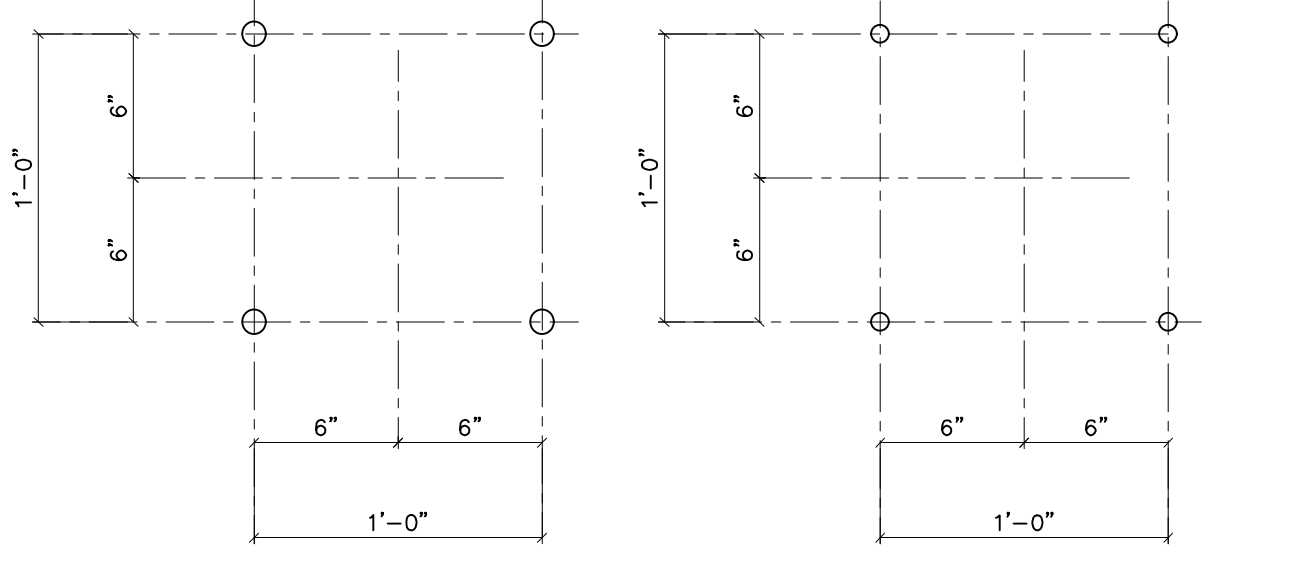

P3 (5) PATTERNS REQ'D (20) #1" A.B.
P4 (6) PATTERNS REQ'D (24) #1" A.B.

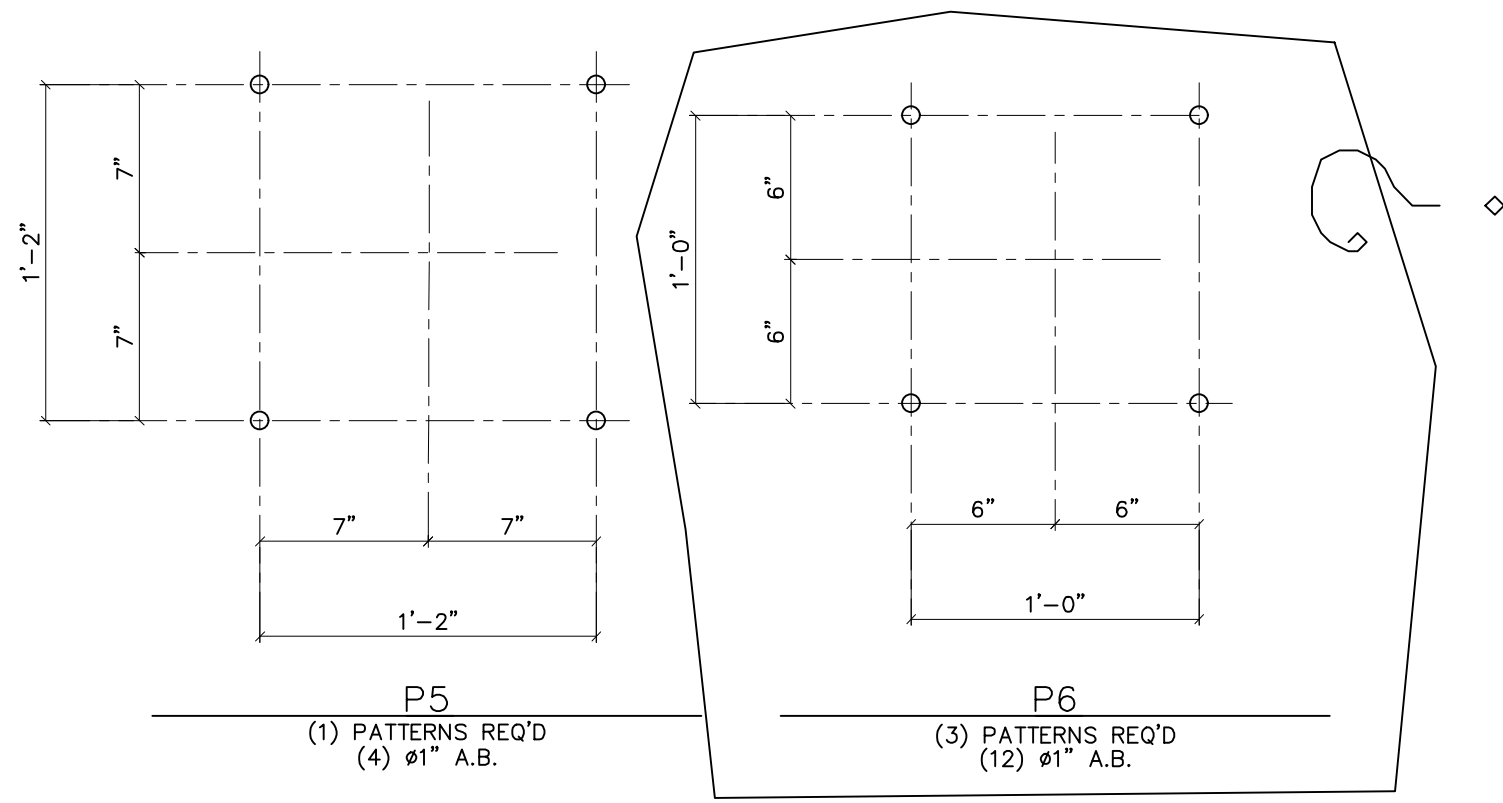

P5 (1) PATTERNS REQ'D (4) #1" A.B.
P6 (3) PATTERNS REQ'D (12) #1" A.B.

ANCHOR BOLT DETAILS
SCALE: 1-1/2" = 1'-0"

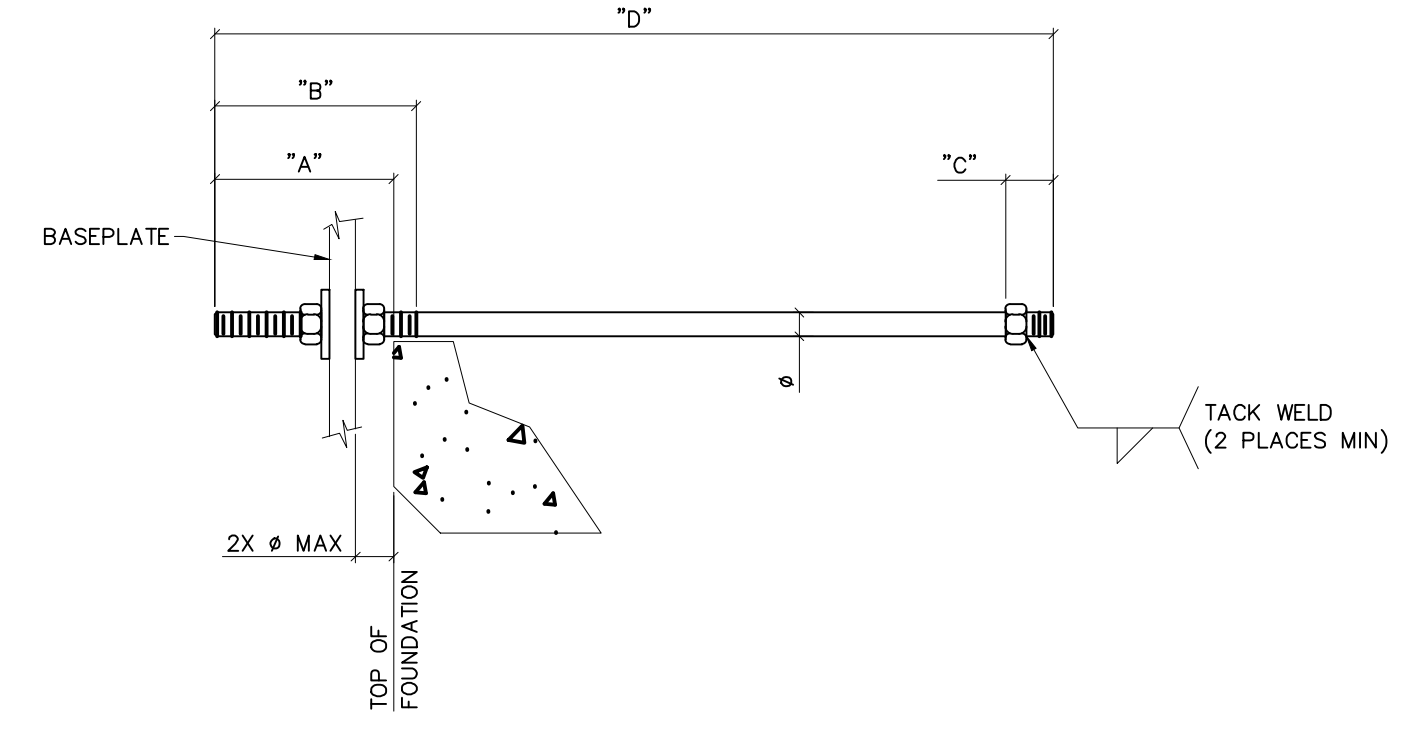

ANCHOR BOLT SUMMARY							
ANCHOR BOLTS PATTERN No.	ANCHOR BOLTS ITEM No.	QTY.	DIAMETER ϕ	"A" PROJECTION LENGTH	"B" THREAD LENGTH/ TOP	"C" THREAD LENGTH/ BOTTOM	"D" BOLT LENGTH
P1, P2	AB-1	88	1 1/4"	6"	6"	2"	3'-6"
P3, P4, P5	AB-2	48	1"	4 1/2"	5"	2"	2'-6"
P6	AB-3	12	1"	4 1/2"	5"	2"	2'-6"

NOTE: BOLTS SHALL BE HOT-DIP GALVANIZED PAST TO THREAD IN ACCORDANCE WITH ASTM A123.



PRELIMINARY - DO NOT USE FOR CONSTRUCTION

© 05/2023

NO.	ISSUED FOR BID	REVISIONS	ENG.	DATE
A			VK	05/10/2023

PROJECT NAME: PO HOFFER TO 15 X 25 kV SUBSTATION
DRAWING TITLE: ANCHOR BOLT DETAILS

DRAWN BY:	DJD
CHECKED BY:	VK
APPROVED BY:	VK
DATE:	05/10/2023
SCALE:	AS SHOWN
FILE NUMBER:	12510
SHEET:	

AB-2

- NOTES:
- 1) ASTM 325 ERECTION BOLTS
 - 2) ALL HOT DIP GALVANIZED AFTER FABRICATION (ASTM A123)
 - 3) ALL HOLES 11/16" DIA. FOR 5/8" DIA. BOLTS UNLESS NOTED
 - 4) PIECE MARK STAMPED INTO METAL WITH NOT LESS THAN 3/8" HIGH CHARACTERS BEFORE GALVANIZING
 - 5) ALL WELDING ELECTRODES SHALL BE E7021
 - 6) EDGE DISTANCE 1" UNLESS NOTED

BILL OF MATERIAL				
POS. NO.	QTY	DESC.	LENGTH	WEIGHT
G311	1	FOR ONE GROUP G311:		
PL324	3	PL 1/2"x3"	1'-5"	21.69
PL350	2	PL 1/2"x2'-0"	2'-3 5/8"	163.69
PL354	3	PL 1/2"x10 1/4"	1'-4"	69.90
ST311	1	HSS10x10x1/4	27'-3"	888.28
GR1	2	STD GRA 9 3/8"	9 3/8"	9.00
			BLACK WEIGHT:	1152.56 LBS.
			GALVANIZED WEIGHT:	46.10 LBS.
			TOTAL WEIGHT:	1198.66 LBS.

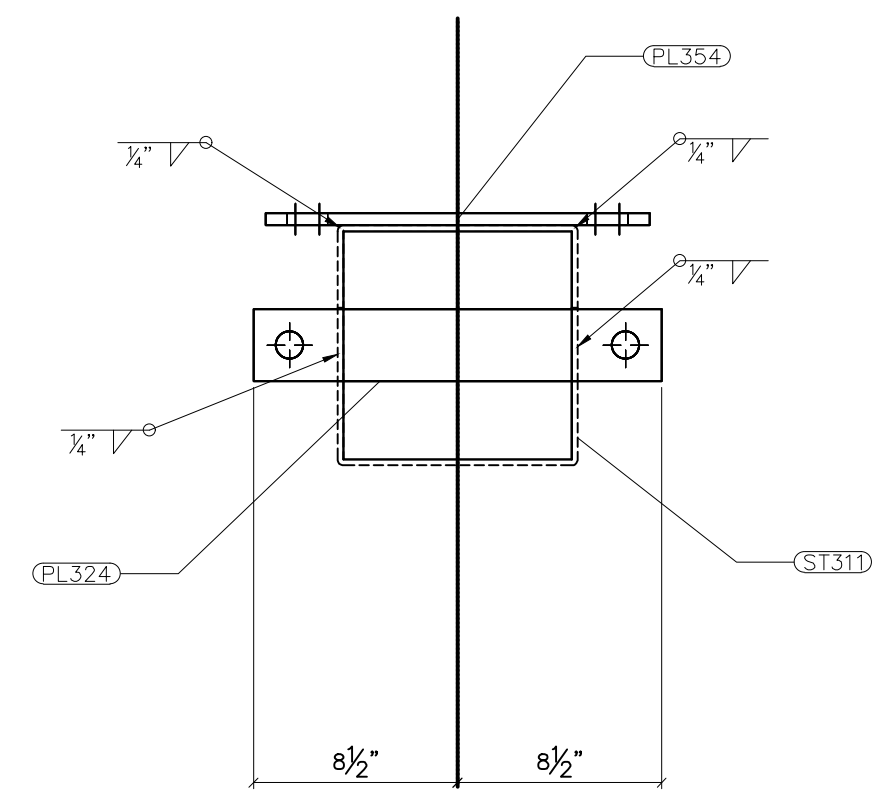
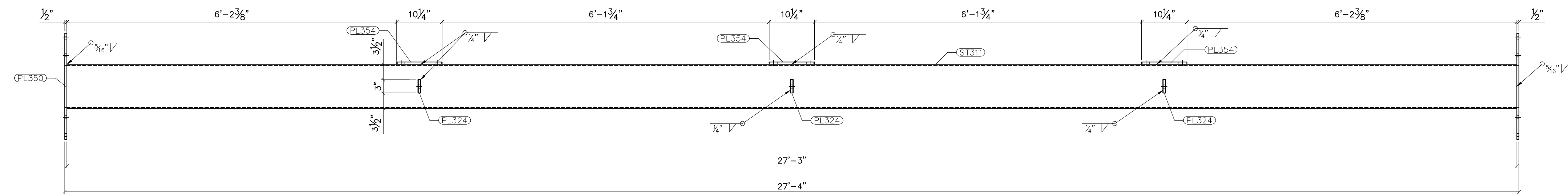
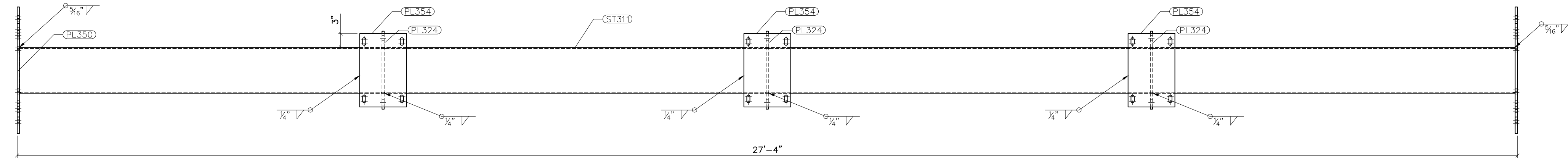

G311
SCALE: 3/8"=1'-0"

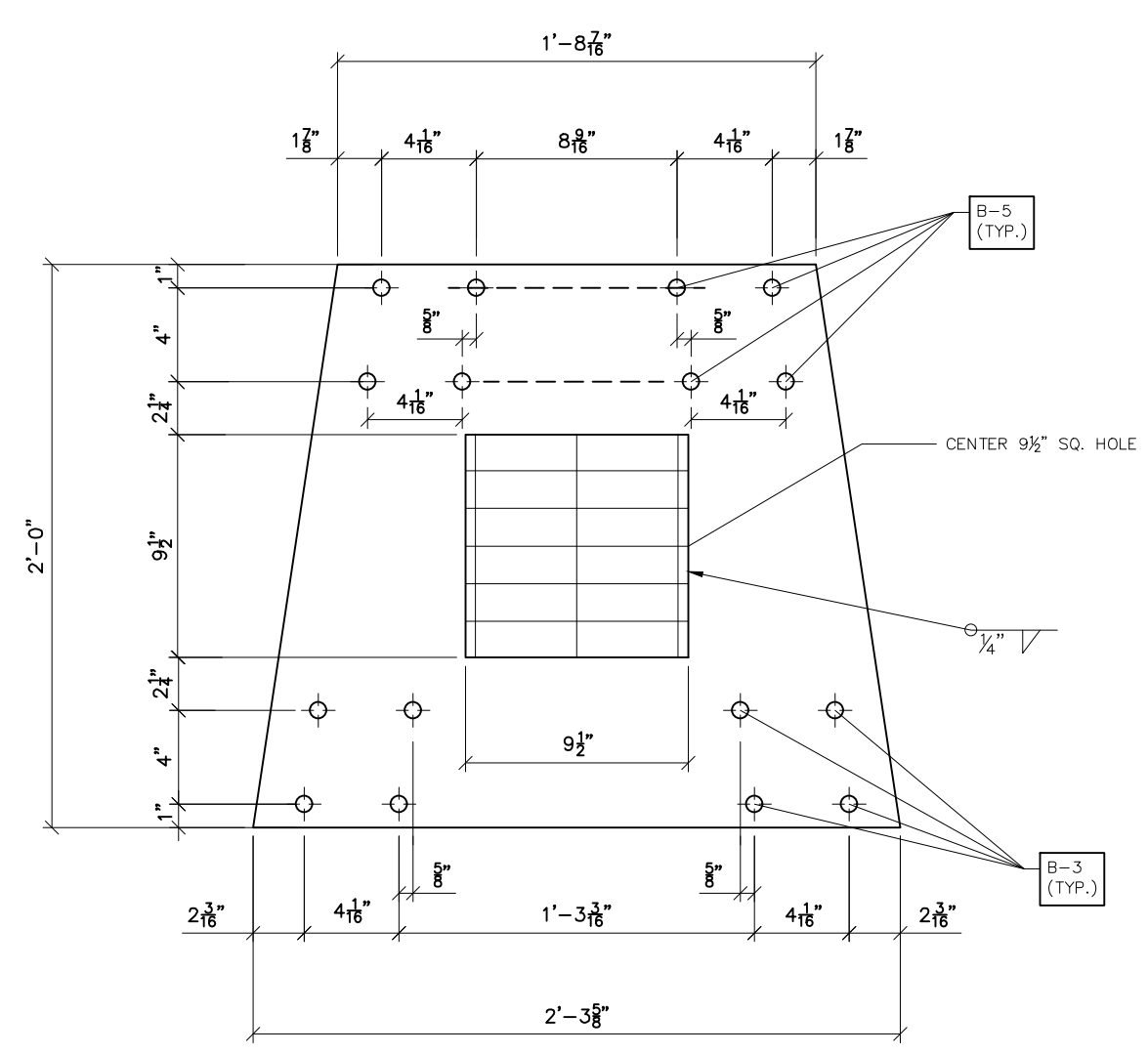
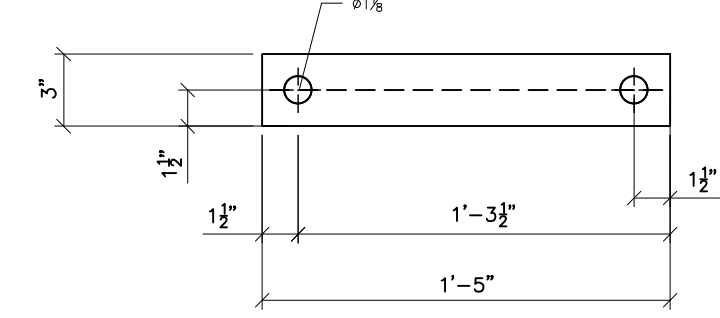
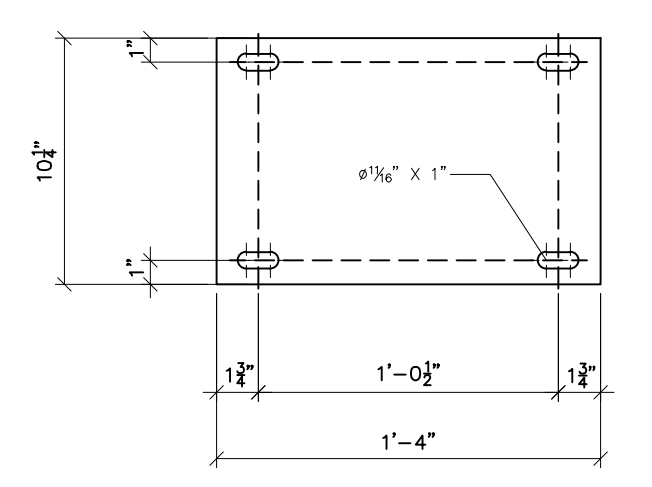

PRELIMINARY -
DO NOT USE FOR
CONSTRUCTION

© 05/2023

NO.	REVISIONS	ENG.	DATE
A	ISSUED FOR BID	VK	06/10/2023

PROJECT NAME: PO HOFFER TO 15 X 25 kV SUBSTATION
DRAWING TITLE: A-FRAME STEEL DETAILS

DRAWN BY:	DJD
CHECKED BY:	VK
APPROVED BY:	VK
DATE:	05/10/2023
SCALE:	AS SHOWN
FILE NUMBER:	12513
SHEET:	

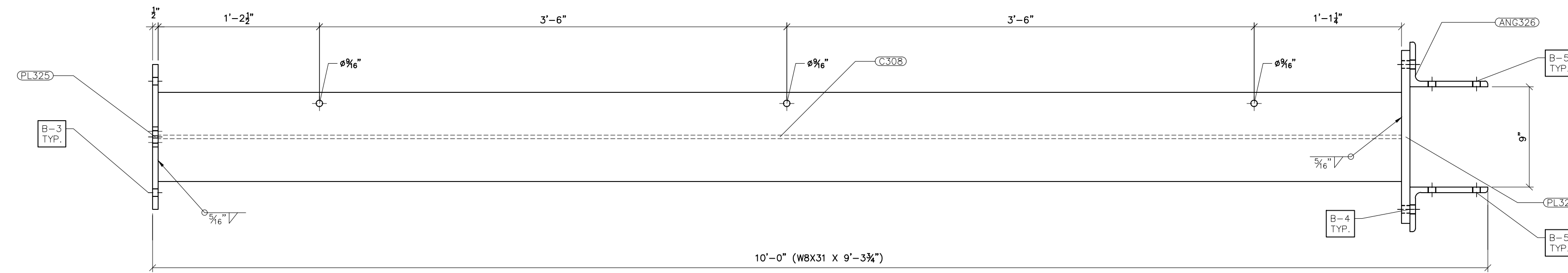

G308 FRONT VIEW
SCALE: 3/4"=1'-0"

- NOTES:
- 1) ASTM 325 ERECTION BOLTS
 - 2) ALL HOT DIP GALVANIZED AFTER FABRICATION (ASTM A123)
 - 3) ALL HOLES 1/16" DIA. FOR 5/8" DIA. BOLTS UNLESS NOTED
 - 4) PIECE MARK STAMPED INTO METAL WITH NOT LESS THAN 3/8" HIGH CHARACTERS BEFORE GALVANIZING
 - 5) ALL WELDING ELECTRODES SHALL BE E7021
 - 6) EDGE DISTANCE 1" UNLESS NOTED

BILL OF MATERIAL				
POS. NO.	QTY	DESC.	LENGTH	WEIGHT
G308	2	FOR ONE GROUP G308:		
PL322	1	PL 3/4"x1'-3 1/2"	1'-3 1/2"	51.20
PL325	1	PL 1/2"x1'-1"	1'-6"	33.24
ANG326	2	L7x4x1/2	1'-8 3/8"	60.79
C308	1	WBx31	9'-3 3/4"	288.69
BLACK WEIGHT:				416.59 LBS.
GALVANIZED WEIGHT:				17.36 LBS.
TOTAL WEIGHT:				433.95 LBS.



Booth & Associates
2200 Newwood Drive Suite 300, Raleigh NC 27607
N.C. F. 0221



PRELIMINARY -
DO NOT USE FOR
CONSTRUCTION

© 05/2023

NO.	ISSUED FOR BID	REVISIONS	ENG.	DATE
			VK	06/10/2023
A				

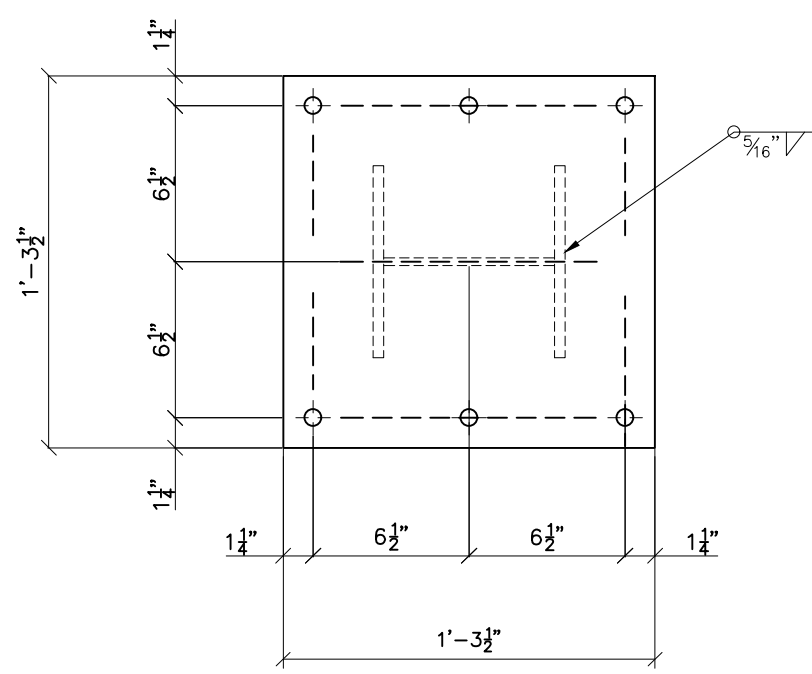

PL322
SCALE: 1-1/2"=1'-0"

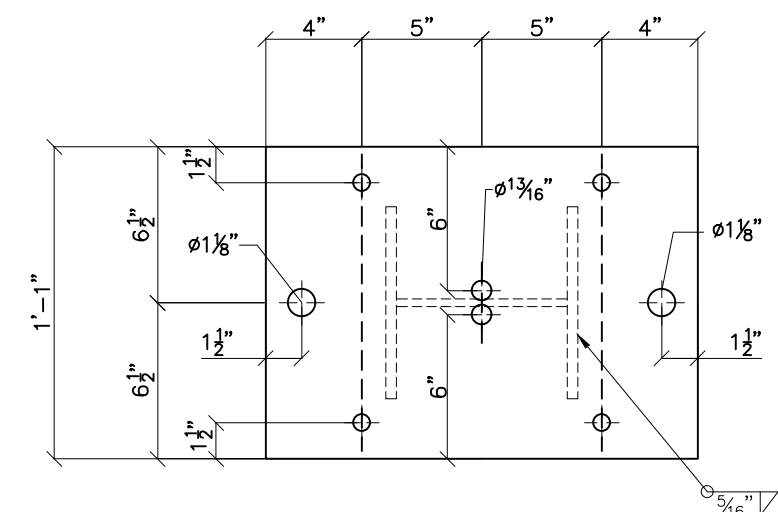

PL325
SCALE: 1-1/2"=1'-0"

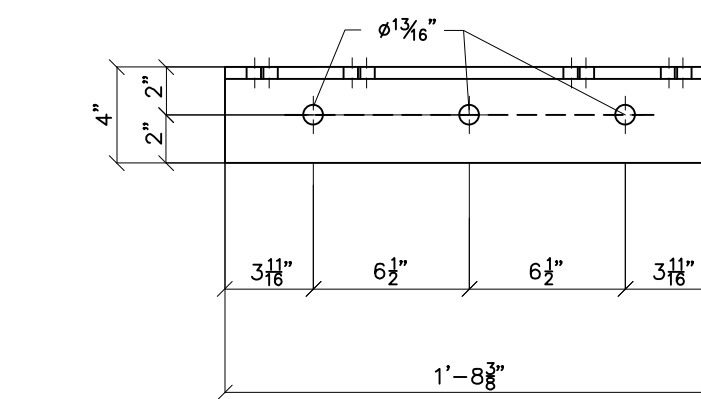

TOP VIEW

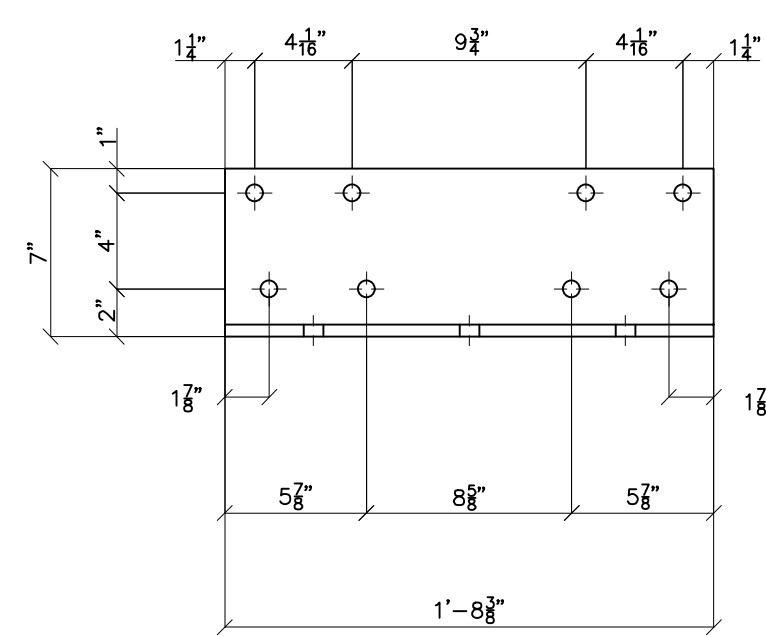

FRONT VIEW

ANG326
SCALE: 1-1/2"=1'-0"

PROJECT NAME: PO HOFFER
69 TO 15 X 25 kV
SUBSTATION
DRAWING TITLE: A-FRAME STEEL DETAILS

DRAWN BY:	DJD
CHECKED BY:	VK
APPROVED BY:	VK
DATE:	05/10/2023
SCALE:	AS SHOWN
FILE NUMBER:	12513
SHEET:	

BOLT SCHEDULE FOR LOW SWITCH STAND (CONT.)

REFERENCE DRAWING	GROUP 1	MEMBER 1	GROUP 2	MEMBER 2	GROUP 3	MEMBER 3	SHOP/FIELD	BOLT QUANTITY	BOLT DIAMETER (in.)	BOLT LENGTH (in.)	BOLT NUMBER
SS-1; SS-5	G401	PL416	G400	PL416			FIELD	4	5/8	2 1/4	B-3
SS-1; SS-5; SS-6	G401	ANG408	G400	ANG413			FIELD	1	5/8	1 3/4	B-1
SS-1; SS-5; SS-6	G401	ANG408	G400	ANG413			FIELD	1	5/8	1 3/4	B-1
SS-5; SS-6	G401	ANG408	G401	ANG413			FIELD	1	5/8	1 3/4	B-1
SS-5; SS-6	G401	ANG408	G401	ANG413			FIELD	1	5/8	1 3/4	B-1
SS-2; SS-5	G401	PL416	G400.1	PL416			FIELD	4	5/8	2 1/4	B-3
SS-1; SS-5	G401	ANG408	G400.1	ANG413			FIELD	1	5/8	1 3/4	B-1
SS-1; SS-5	G401	ANG408	G400.1	ANG413			FIELD	1	5/8	1 3/4	B-1
SS-5; SS-6	G401	ANG408	G401	ANG413			FIELD	1	5/8	1 3/4	B-1
SS-5; SS-6	G401	ANG408	G401	ANG413			FIELD	1	5/8	1 3/4	B-1



**PRELIMINARY -
DO NOT USE FOR
CONSTRUCTION**

© 05/2023

NO.	ISSUED FOR BID	REVISIONS	ENG.	DATE
A			VK	06/10/2023

PROJECT NAME: **PO HOFFER TO 15 X 25 kV SUBSTATION**

DRAWING TITLE: **BOLT SCHEDULE**

DRAWN BY:	DJD
CHECKED BY:	VK
APPROVED BY:	VK
DATE:	05/10/2023
SCALE:	N.T.S.
FILE NUMBER:	12513
SHEET:	

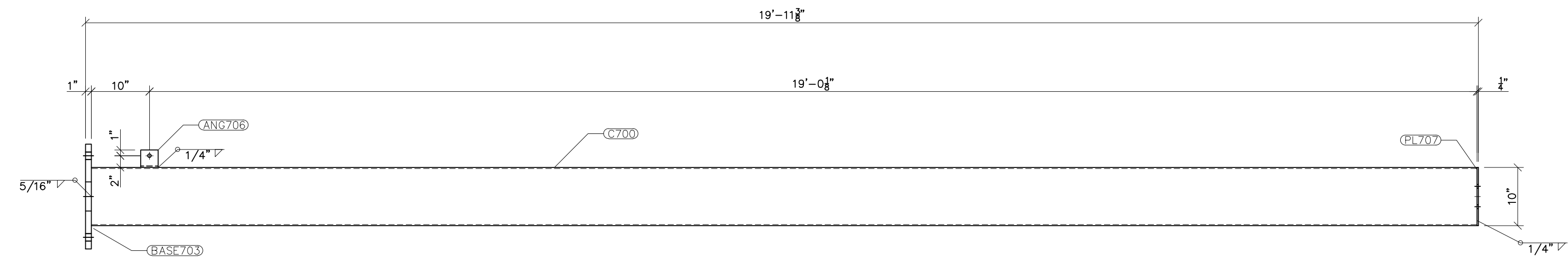

FRONT VIEW

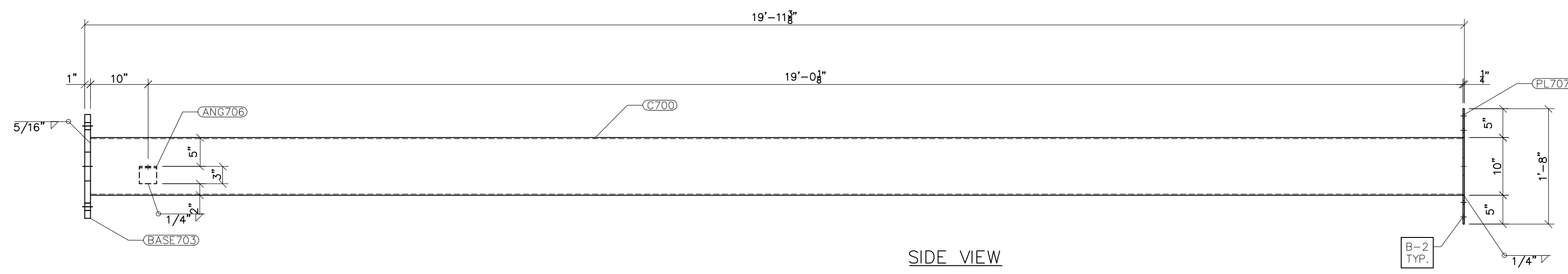

SIDE VIEW

G700
SCALE: 3/4"=1'-0"

- NOTES:
- 1) ASTM 325 ERECTION BOLTS
 - 2) ALL HOT DIP GALVANIZED AFTER FABRICATION (ASTM A123)
 - 3) ALL HOLES 11/16" DIA. FOR 5/8" DIA. BOLTS UNLESS NOTED
 - 4) PIECE MARK STAMPED INTO METAL WITH NOT LESS THAN 3/8" HIGH CHARACTERS BEFORE GALVANIZING
 - 5) ALL WELDING ELECTRODES SHALL BE E7021
 - 6) EDGE DISTANCE 1" UNLESS NOTED

BILL OF MATERIAL			
POS. NO.	QTY	DESC.	WEIGHT
G700	1	FOR ONE GROUP G700:	
C700	1	HSS10x10x3/8	19'-10 1/8" 948.98
BASE703	1	PL 1"x 1'-6"	1'-6" 91.88
PL707	1	PL 1/4"x10"	1'-8" 14.18
ANG706	1	L3x3x1/4	3" 1.23
BLACK WEIGHT:			1056.27 LBS.
GALVANIZED WEIGHT:			42.25 LBS.
TOTAL WEIGHT:			1098.52 LBS.

SEE BUS-90-1 FOR GROUP G700 LOCATION

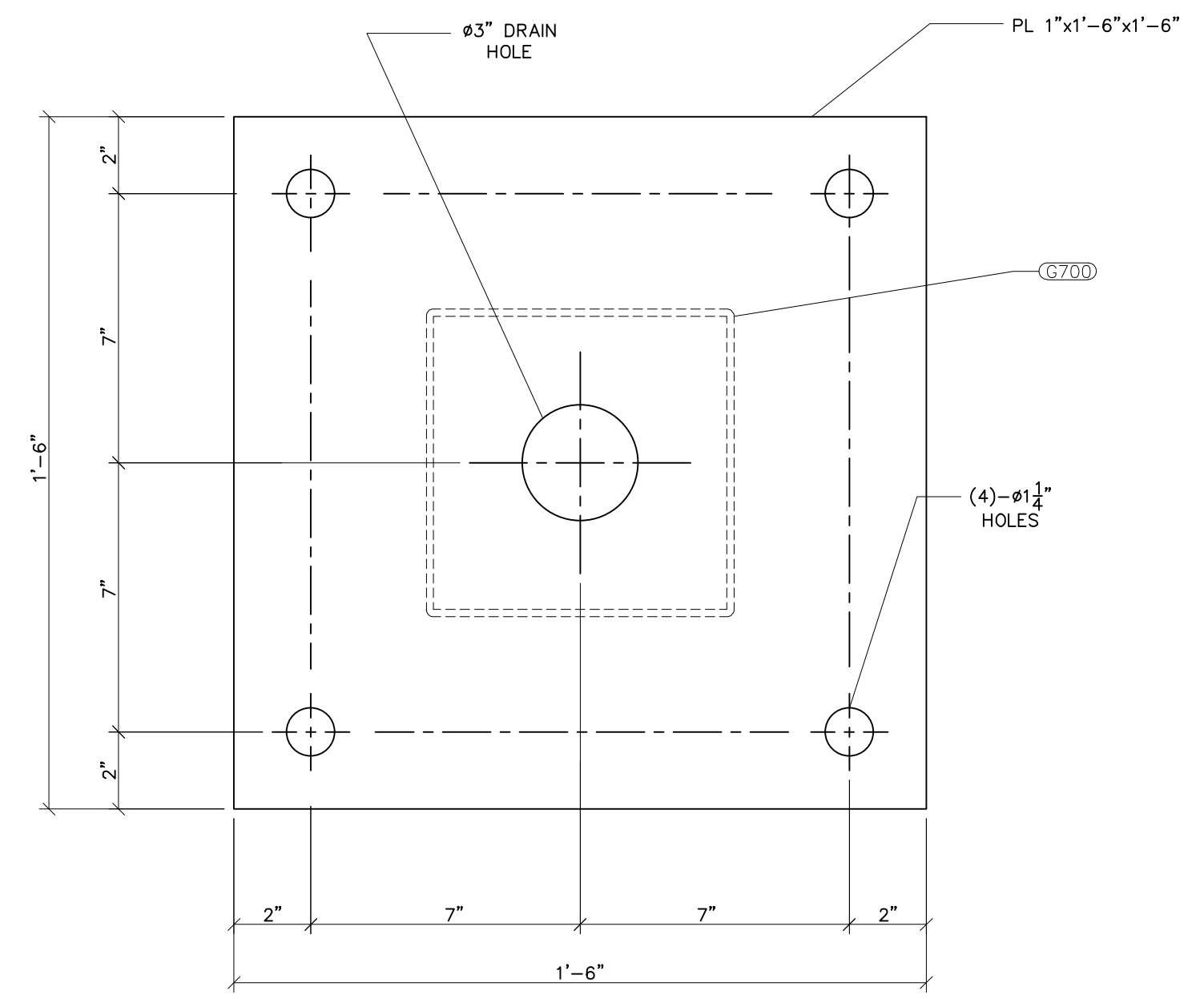

BASE703
SCALE: 3"=1'-0"

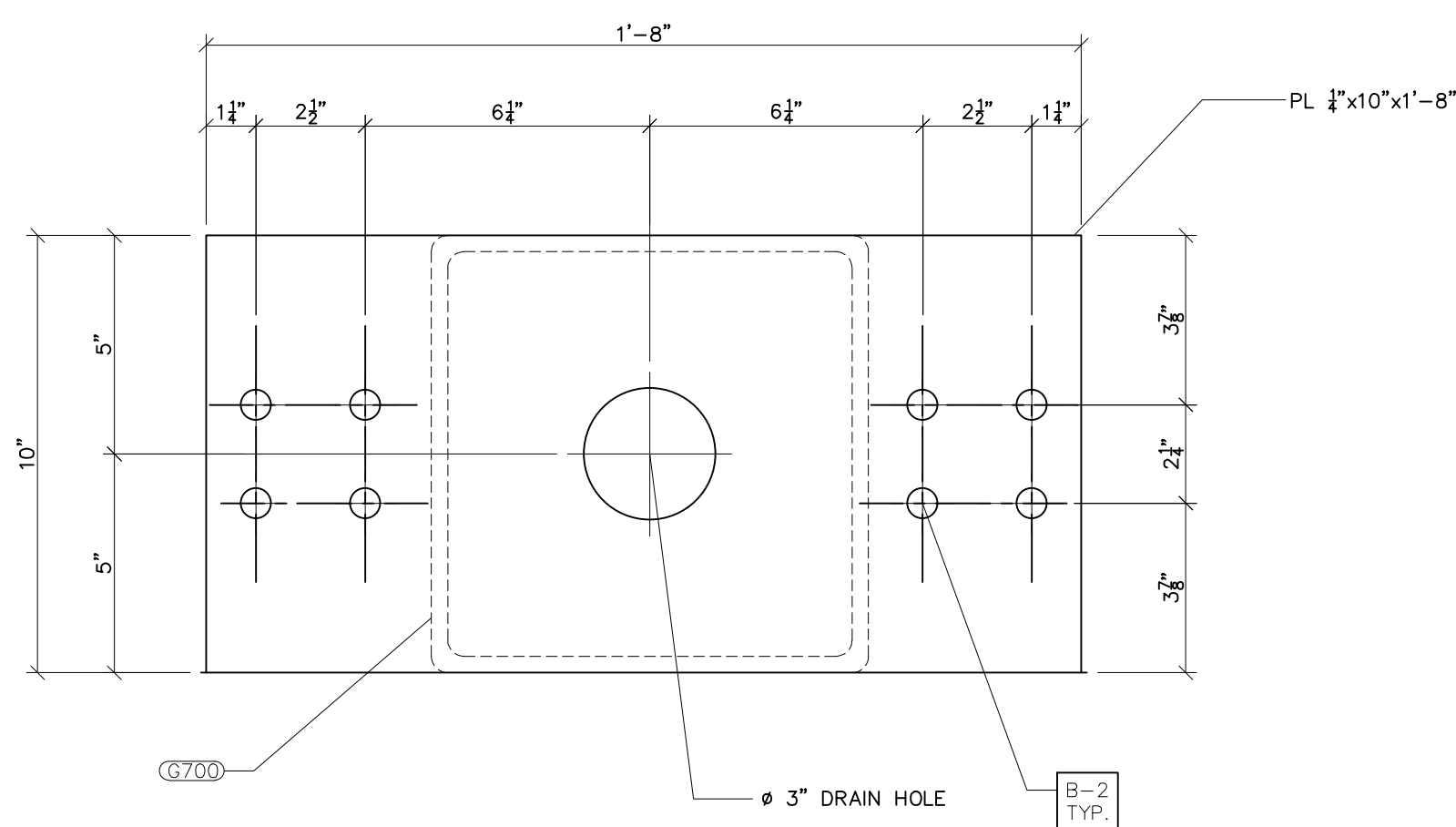

PL707
SCALE: 3"=1'-0"

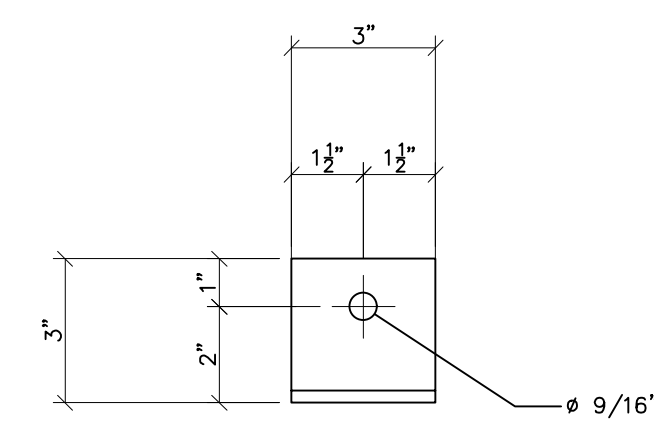

ANG706 FRONT VIEW
SCALE: N.T.S.



PRELIMINARY -
DO NOT USE FOR
CONSTRUCTION

© 05/2023

NO.	REVISIONS	ENG.	DATE
A	ISSUED FOR BID	VK	06/10/2023

PROJECT NAME: PO HOFFER
69 TO 15 X 25 kV
SUBSTATION

DRAWING TITLE: 90° BEND BUS STAND

DRAWN BY:	DJD
CHECKED BY:	VK
APPROVED BY:	VK
DATE:	05/10/2023
SCALE:	AS SHOWN
FILE NUMBER:	12513
SHEET:	

PRELIMINARY -
DO NOT USE FOR
CONSTRUCTION

© 05/2023

NO.	ISSUED FOR BID	REVISIONS	ENG.	DATE
A			VK	06/10/2023

PROJECT NAME: PO HOFFER TO 15 X 25 kV SUBSTATION	DRAWING TITLE: LOW SIDE DETAILS (TRUSSES)
DRAWN BY: DJD	CHECKED BY: VK
APPROVED BY: VK	DATE: 05/10/2023
SCALE: AS SHOWN	FILE NUMBER: 12513
SHEET:	LS-01

- NOTES:
- 1) ASTM 325 ERECTION BOLTS
 - 2) ALL HOT DIP GALVANIZED AFTER FABRICATION (ASTM A123)
 - 3) ALL HOLES 11/16" DIA. FOR 5/8" DIA. BOLTS UNLESS NOTED
 - 4) PIECE MARK STAMPED INTO METAL WITH NOT LESS THAN 3/8" HIGH CHARACTERS BEFORE GALVANIZING
 - 5) ALL WELDING ELECTRODES SHALL BE E7021
 - 6) EDGE DISTANCE 1" UNLESS NOTED

BILL OF MATERIAL				
POS. NO.	QTY	DESC.	LENGTH	
G100	2	FOR ONE GROUP G100		
ANG139	1	L3-1/2x2-1/2x1/4	1'-2"	5.72
ANG140	1	L3-1/2x2-1/2x1/4	1'-2"	5.72
PL152	2	PL 3/4"x1'-1"	1'-1"	72.03
PL153	6	PL 1/4"x10 1/4"	1'-2"	61.16
PL155	3	PL 3/8"x5"	1'-0"	19.18
ST100	1	HSS8x3/16	44'-0"	862.90
WT135	4	WT4x15.5	4 3/4"	24.54
CH100.3	2	C8x11.5	8"	15.34
BLACK WEIGHT:			1066.59 LBS.	
GALVANIZED WEIGHT:			42.66 LBS.	
TOTAL WEIGHT:			1109.25 LBS.	

SEE DRAWING No. LS-05 FOR CH 100.3, ANG139, ANG140, PL152, PL155, WT135 & END COVER DETAILS.

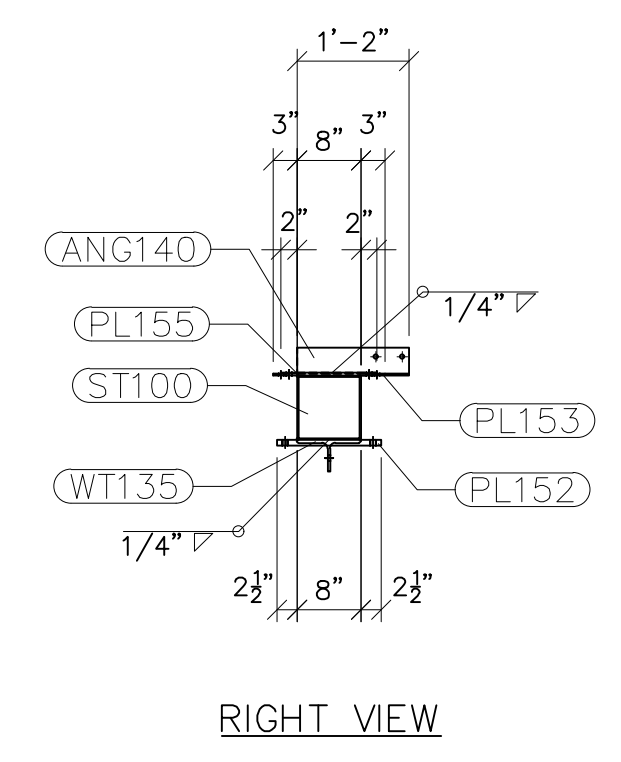
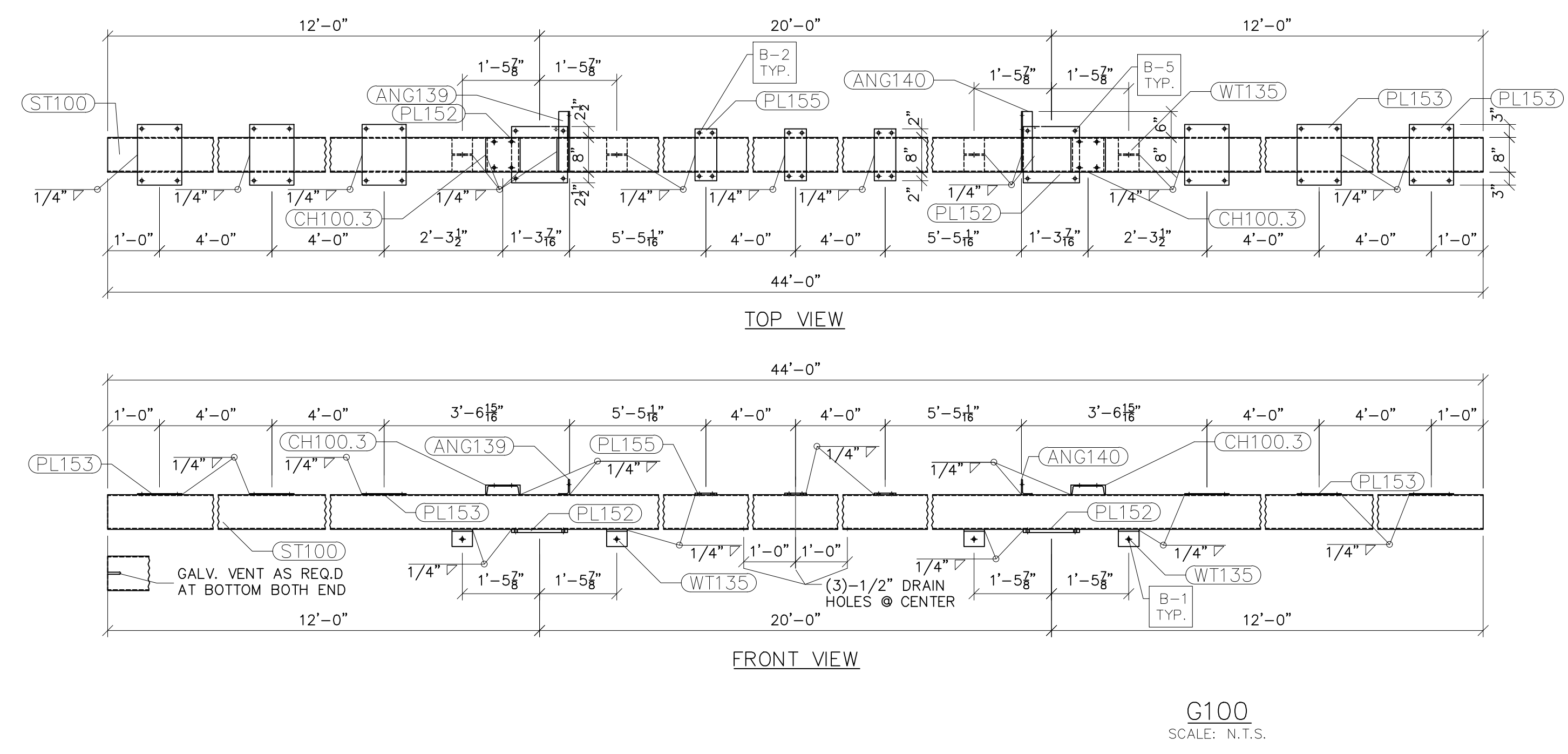

- NOTES:
- 1) ASTM 325 ERECTION BOLTS
 - 2) ALL HOT DIP GALVANIZED AFTER FABRICATION (ASTM A123)
 - 3) ALL HOLES 11/16" DIA. FOR 5/8" DIA. BOLTS UNLESS NOTED
 - 4) PIECE MARK STAMPED INTO METAL WITH NOT LESS THAN 3/8" HIGH CHARACTERS BEFORE GALVANIZING
 - 5) ALL WELDING ELECTRODES SHALL BE E7021
 - 6) EDGE DISTANCE 1" UNLESS NOTED

BILL OF MATERIAL			
POS. NO.	QTY	DESC.	LENGTH
G100.1	1		
ANG139	1	L3-1/2x2-1/2x1/4	1'-2"
ANG140	1	L3-1/2x2-1/2x1/4	1'-2"
PL152	2	PL 3/4"x1'-1"	1'-1"
PL153	6	PL 1/4"x10 1/4"	1'-2"
PL155	3	PL 3/8"x5"	1'-0"
ST100.1	1	HSS8x8x3/16	44'-0"
WT135	4	WT4x15.5	4 3/4"
CH100.3	2	C8x11.5	8"

BLACK WEIGHT:	1066.47 LBS.
GALVANIZED WEIGHT:	42.66 LBS.
TOTAL WEIGHT:	1109.13 LBS.

SEE DRAWING No. LS-05 FOR CH100.3, ANG139, ANG140, PL152, PL153, WT135 & END COVER DETAILS.

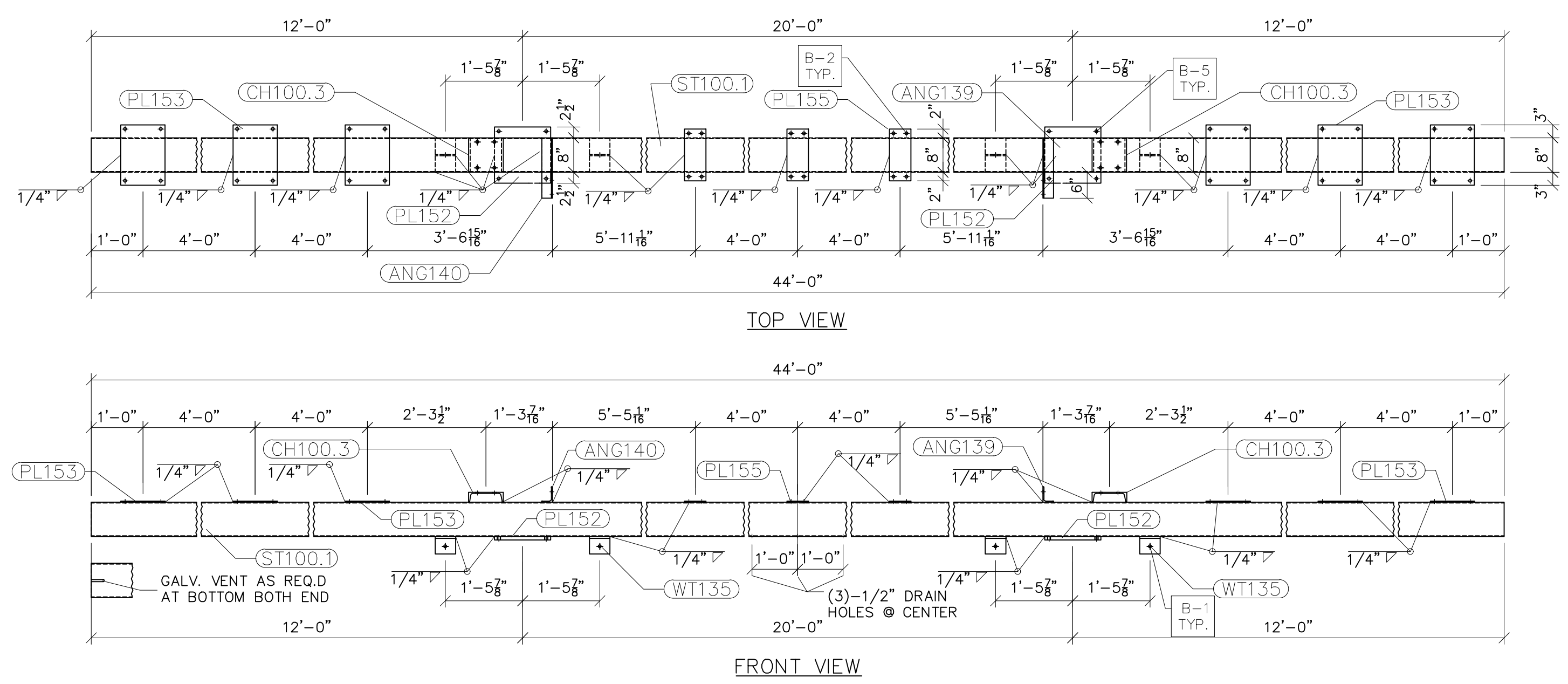

G100.1
SCALE: N.T.S.



PRELIMINARY -
DO NOT USE FOR
CONSTRUCTION

© 05/2023

NO.	ISSUED FOR BID	REVISIONS	ENG.	DATE
A			VK	06/10/2023

PROJECT NAME: PO HOFFER
TO 15 X 25 kV
SUBSTATION
DRAWING TITLE: LOW SIDE DETAILS (TRUSSES)

DRAWN BY:	DJD
CHECKED BY:	VK
APPROVED BY:	VK
DATE:	05/10/2023
SCALE:	AS SHOWN
FILE NUMBER:	12513
SHEET:	

LS-02

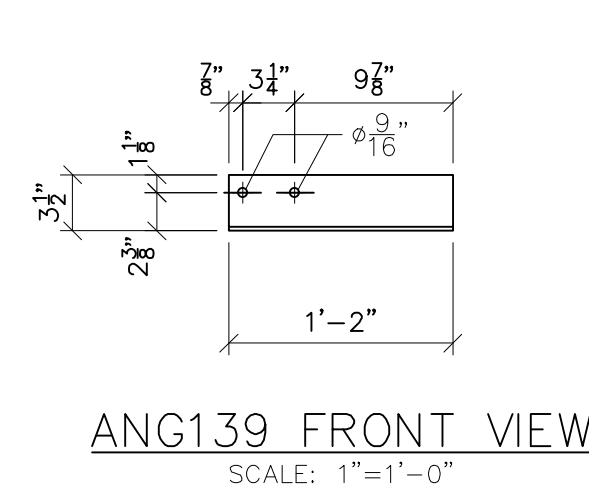

ANG139 FRONT VIEW
SCALE: 1"=1'-0"

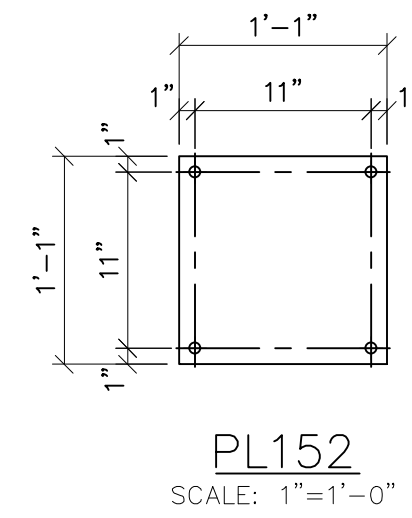

PL152
SCALE: 1"=1'-0"

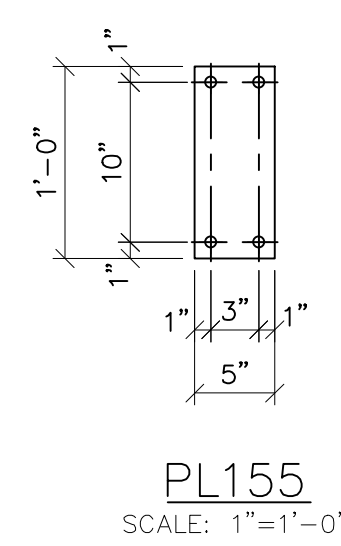

PL155
SCALE: 1"=1'-0"

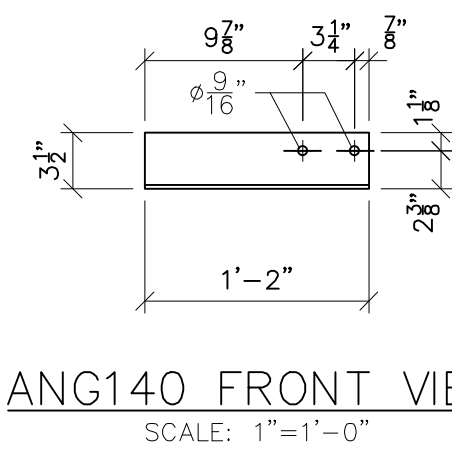

ANG140 FRONT VIEW
SCALE: 1"=1'-0"

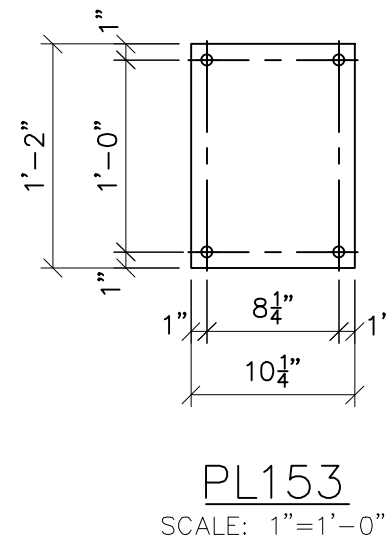

PL153
SCALE: 1"=1'-0"

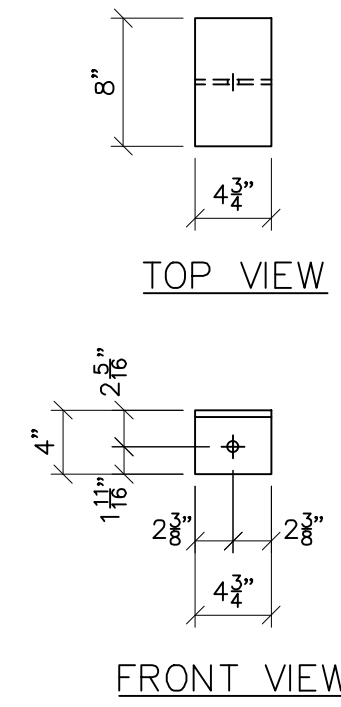

TOP VIEW

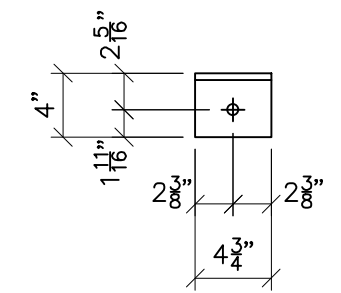

FRONT VIEW

WT135
SCALE: 1"=1'-0"

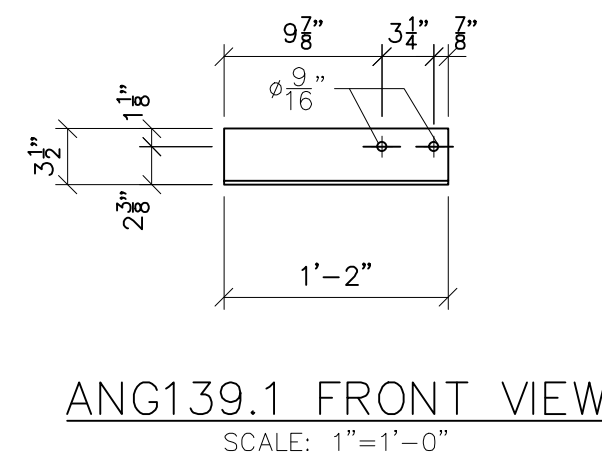

ANG139.1 FRONT VIEW
SCALE: 1"=1'-0"

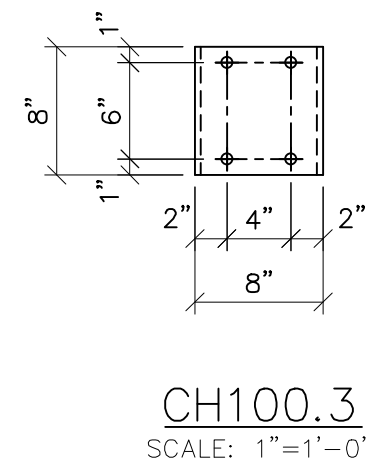

CH100.3
SCALE: 1"=1'-0"

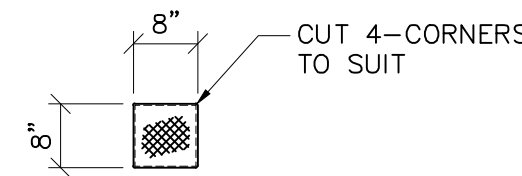

FOR ST 100, 100.1,
100.2 & 100.3 BOTH END
EXPANDED METAL STD. STYLE
1/2 316 GAUGE, APPROX.
WGT.=0.86Lbs/SQ. FT.
(1=0.38 Lbs.)

TYP. END COVER
SCALE: 1/2"=1'-0"

- NOTES:
- 1) ASTM 325 ERECTION BOLTS
 - 2) ALL HOT DIP GALVANIZED AFTER FABRICATION (ASTM A123)
 - 3) ALL HOLES 11/16" DIA. FOR 5/8" DIA. BOLTS UNLESS NOTED
 - 4) PIECE MARK STAMPED INTO METAL WITH NOT LESS THAN 3/8" HIGH CHARACTERS BEFORE GALVANIZING
 - 5) ALL WELDING ELECTRODES SHALL BE E7021
 - 6) EDGE DISTANCE 1" UNLESS NOTED

BILL OF MATERIAL				
POS. NO.	QTY	DESC.	LENGTHxWIDTH	WEIGHT
END COVER	10	MESH 1/2 #16 GAUGE	8"x8"	3.80
			BLACK WEIGHT:	3.80 LBS.
			GALVANIZED WEIGHT:	0.15 LBS.
			TOTAL WEIGHT:	3.95 LBS.



Booth & Associates
2200 Remondet Drive Suite 300, Raleigh, NC 27607
N.C.F. 0221



PRELIMINARY -
DO NOT USE FOR
CONSTRUCTION

© 05/2023

NO.	REVISIONS	ENG.	DATE
A	ISSUED FOR BID	VK	06/10/2023

PROJECT NAME: PO HOFFER
TO 15 X 25 kV
SUBSTATION
DRAWING TITLE: LOW SIDE DETAILS (TRUSSES)

DRAWN BY:	DJD
CHECKED BY:	VK
APPROVED BY:	VK
DATE:	05/10/2023
SCALE:	AS SHOWN
FILE NUMBER:	12513
SHEET:	

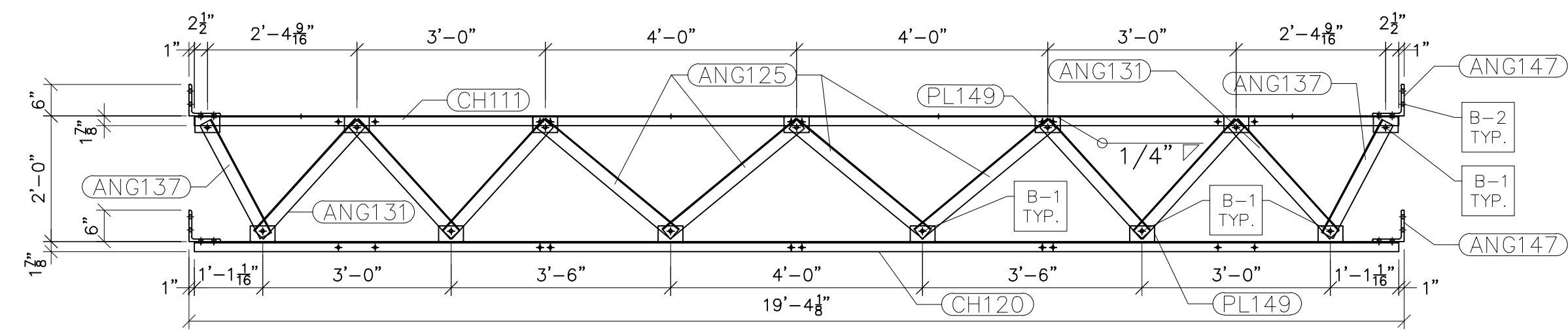

G111 FRONT VIEW
SCALE: 1/2"=1'-0"

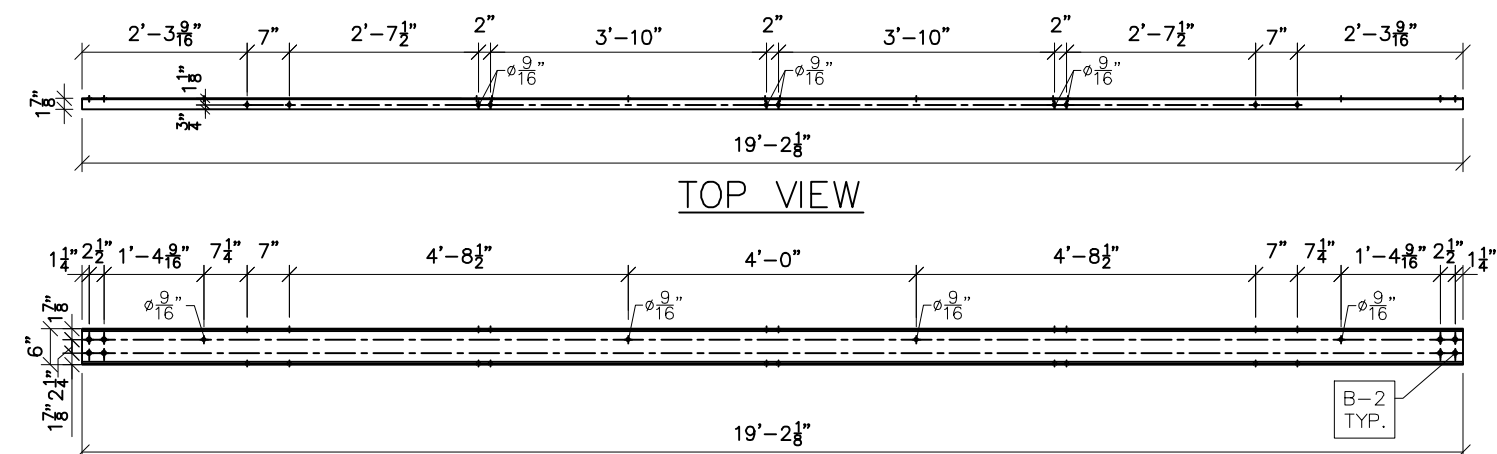

CH111
SCALE: 3/8"=1'-0"

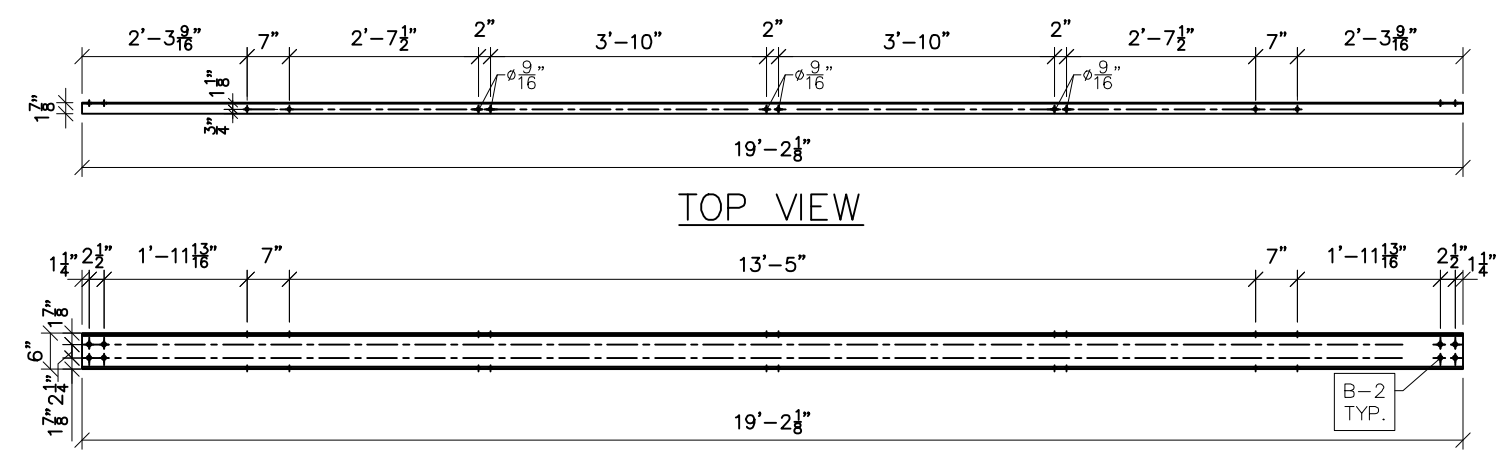

CH120
SCALE: 3/8"=1'-0"

- NOTES:
- 1) ASTM 325 ERECTION BOLTS
 - 2) ALL HOT DIP GALVANIZED AFTER FABRICATION (ASTM A123)
 - 3) ALL HOLES 11/16" DIA. FOR 5/8" DIA. BOLTS UNLESS NOTED
 - 4) PIECE MARK STAMPED INTO METAL WITH NOT LESS THAN 3/8" HIGH CHARACTERS BEFORE GALVANIZING
 - 5) ALL WELDING ELECTRODES SHALL BE E7021
 - 6) EDGE DISTANCE 1" UNLESS NOTED

BILL OF MATERIAL				
POS. NO.	QTY	DESC.	LENGTH	WEIGHT
G111	3	FOR ONE GROUP G111		
ANG125	4	L2-1/2x2-1/2x3/16	2'-9 3/16"	33.96
ANG131	6	L2-1/2x2-1/2x3/16	2'-4 3/4"	44.16
ANG137	2	L2-1/2x2-1/2x3/16	2'-0 7/16"	12.50
ANG147	4	L6x6x1/2	6"	39.18
CH111	1	C6x8.2	19'-2 1/8"	157.25
CH120	1	C6x8.2	19'-2 1/8"	157.25
PL149	13	PL 1/4" x 4 3/4"	3"	13.15
			BLACK WEIGHT:	457.45 LBS.
			GALVANIZED WEIGHT:	18.30 LBS.
			TOTAL WEIGHT:	475.75 LBS.

SEE DRAWING No. LS-15 FOR ANG125, ANG131, ANG137, ANG147 & PL149 DETAILS.



PRELIMINARY - DO NOT USE FOR CONSTRUCTION

© 05/2023

NO.	REVISIONS	ENG.	DATE
A	ISSUED FOR BID	VK	06/10/2023

PROJECT NAME:	PO HOFFER TO 15 X 25 kV SUBSTATION
DRAWING TITLE:	LOW SIDE DETAILS (TRUSSES)
DRAWN BY:	DJD
CHECKED BY:	VK
APPROVED BY:	VK
DATE:	05/10/2023
SCALE:	AS SHOWN
FILE NUMBER:	12513
SHEET:	

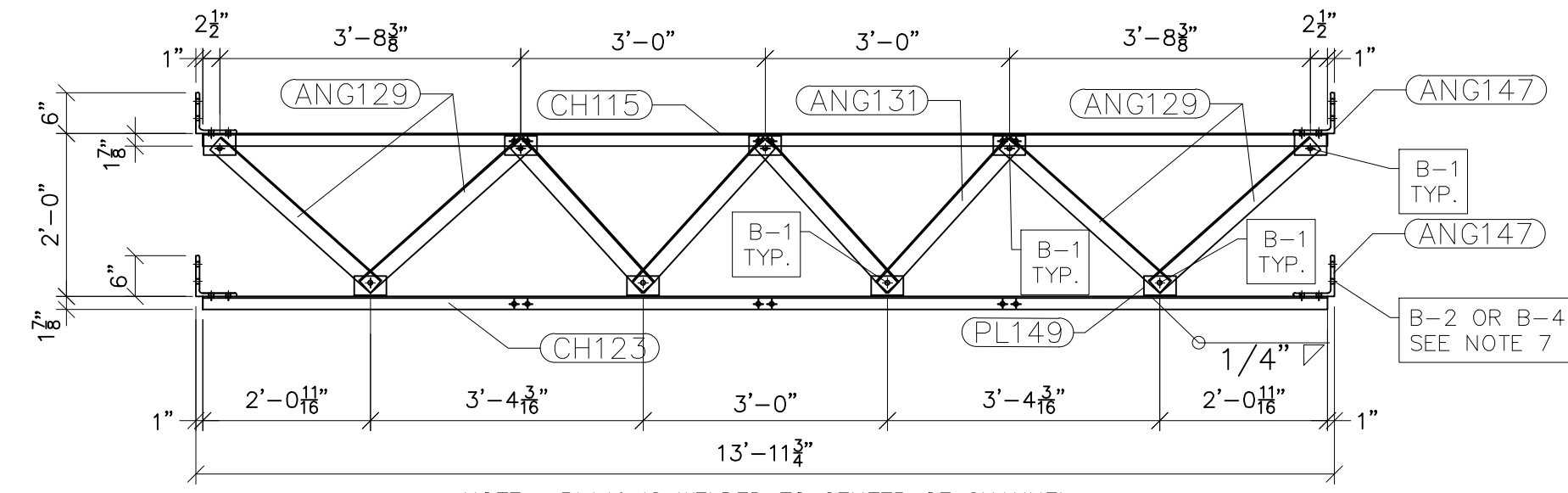

NOTE: PL149 IS WELDED TO CENTER OF CHANNEL

G115 FRONT VIEW
SCALE: 1/2"=1'-0"

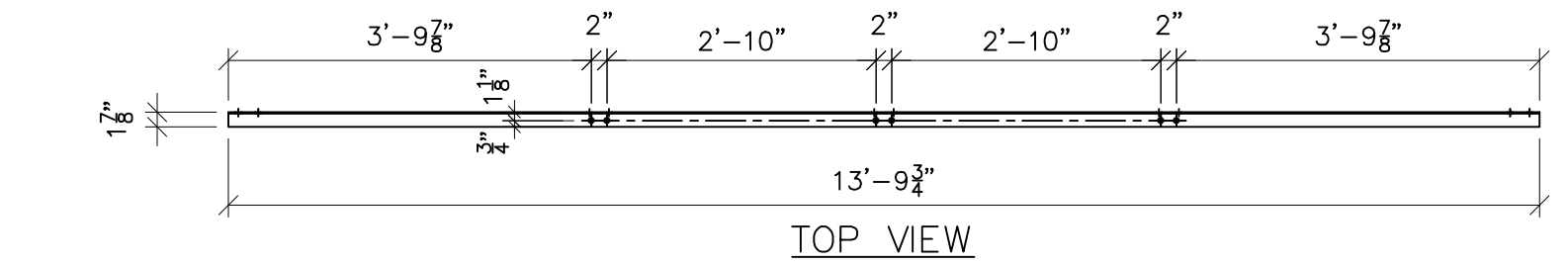

TOP VIEW

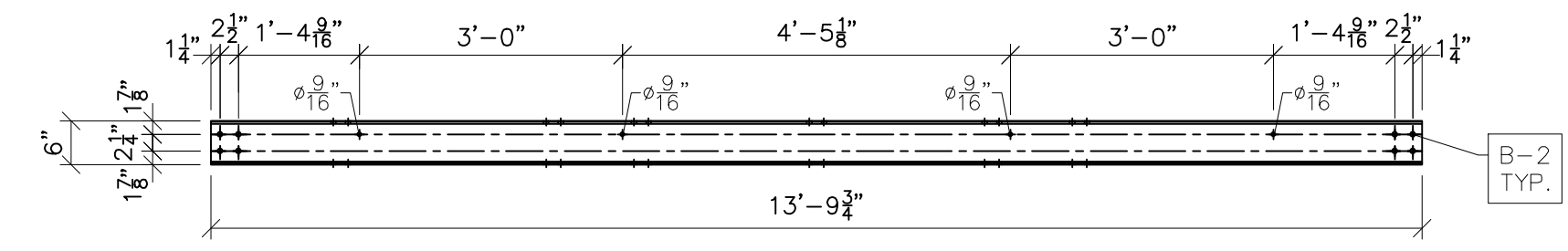

FRONT VIEW

CH115
SCALE: 1/2"=1'-0"

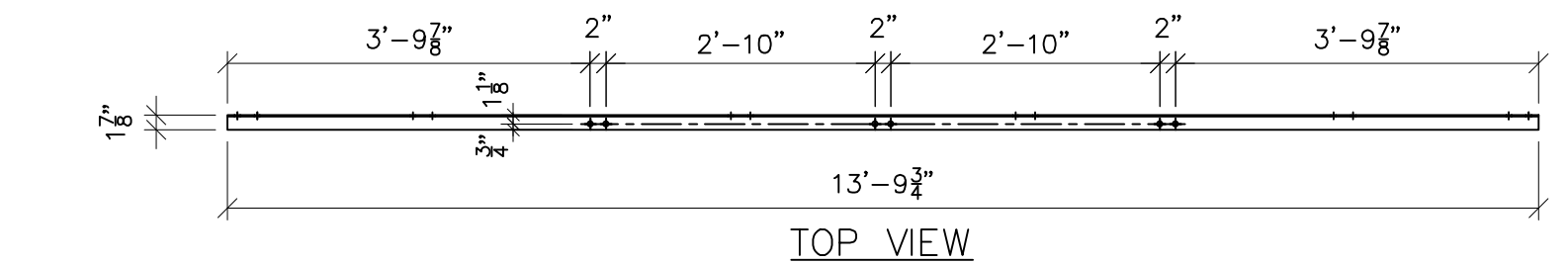

TOP VIEW

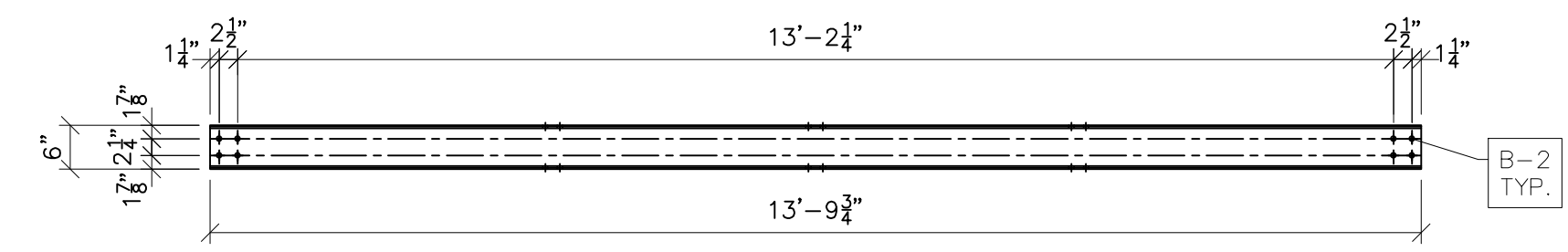

FRONT VIEW

CH123
SCALE: 1/2"=1'-0"

- NOTES:
- 1) ASTM 325 ERECTION BOLTS
 - 2) ALL HOT DIP GALVANIZED AFTER FABRICATION (ASTM A123)
 - 3) ALL HOLES 11/16" DIA. FOR 5/8" DIA. BOLTS UNLESS NOTED
 - 4) PIECE MARK STAMPED INTO METAL WITH NOT LESS THAN 3/8" HIGH CHARACTERS BEFORE GALVANIZING
 - 5) ALL WELDING ELECTRODES SHALL BE E7021
 - 6) EDGE DISTANCE 1" UNLESS NOTED
 - 7) ERECTION BOLT LENGTH VARIES WHERE NOTED. B2 TO BE USED IN CASES WHERE A SINGLE TRUSS IS CONNECTED TO COLUMN. B-4 TO BE USED IN CASES WHERE TWO TRUSSES ARE CONNECTED TO COLUMN.

BILL OF MATERIAL				
POS. NO.	QTY	DESC.	LENGTH	WEIGHT
G115	6	FOR ONE GROUP G115		
ANG129	4	L2-1/2x2-1/2x3/16	2'-7 3/4"	32.46
ANG131	4	L2-1/2x2-1/2x3/16	2'-4 3/4"	29.39
ANG147	4	L6x6x1/2	6"	39.18
PL149	9	PL 1/4" x 4 3/4"	3"	9.10
CH115	1	C6x8.2	13'-9 3/4"	113.26
CH123	1	C6x8.2	13'-9 3/4"	113.26
BLACK WEIGHT:			336.65	LBS.
GALVANIZED WEIGHT:			13.47	LBS.
TOTAL WEIGHT:			350.12	LBS.

SEE DRAWING No. LS-15 FOR ANG129, ANG131, ANG137 & PL149 DETAILS.



PRELIMINARY -
DO NOT USE FOR
CONSTRUCTION

© 05/2023

NO.	ISSUED FOR BID	REVISIONS	ENG.	DATE
A			VK	06/10/2023

PROJECT NAME: PO HOFFER TO 15 X 25 kV SUBSTATION
DRAWING TITLE: LOW SIDE DETAILS (TRUSSES)

DRAWN BY:	DJD
CHECKED BY:	VK
APPROVED BY:	VK
DATE:	05/10/2023
SCALE:	AS SHOWN
FILE NUMBER:	12513
SHEET:	

NOTE:
SEE ED-4 FOR DETAILS

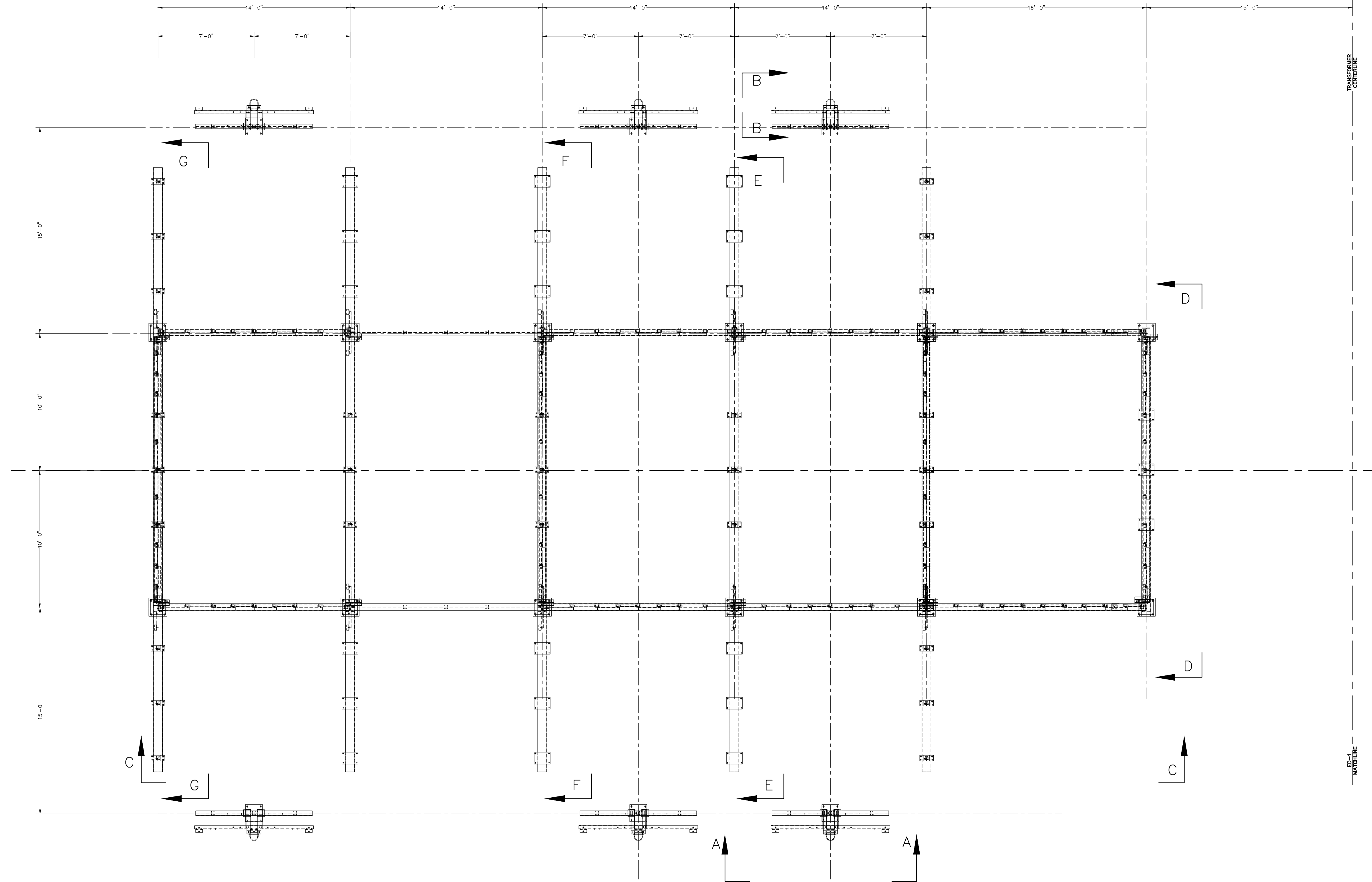

ERECTION PLAN VIEW
SCALE: 1/4"=1'-0"



PRELIMINARY -
DO NOT USE FOR
CONSTRUCTION

© 05/2023

NO.	ISSUED FOR BID	REVISIONS	ENG.	DATE
A			VK	06/10/2023

PROJECT NAME: PO HOFFER
69 TO 15 X 25 kV
SUBSTATION
DRAWING TITLE:
OVERALL ERECTION DIAGRAM

DRAWN BY:	DJD
CHECKED BY:	VK
APPROVED BY:	VK
DATE:	05/10/2023
SCALE:	AS SHOWN
FILE NUMBER:	12513
SHEET:	

NOYE:
SEE ED-1 AND ED-2 FOR OVERALL SITE

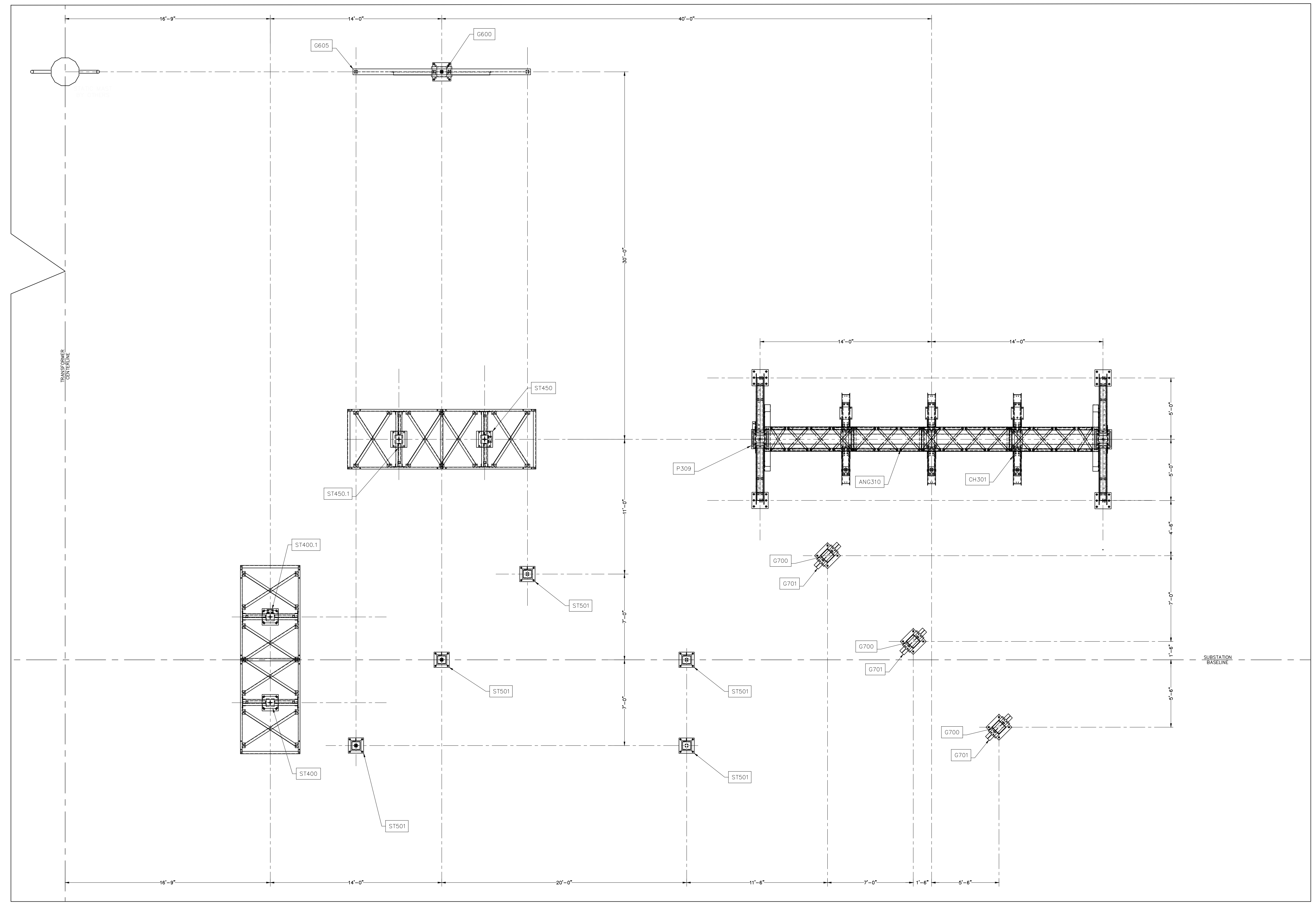

* LABELS DENOTE GROUP DESIGNATIONS

ERECTION PLAN VIEW
SCALE: 1/4"=1'-0"



PRELIMINARY -
DO NOT USE FOR
CONSTRUCTION

© 05/2023

NO.	ISSUED FOR BID	REVISIONS	ENG.	DATE
A			VK	06/10/2023

PROJECT NAME: PO HOFFER
69 TO 15 X 25 kV
SUBSTATION
DRAWING TITLE: OVERALL ERECTION DIAGRAM

DRAWN BY:	DJD
CHECKED BY:	VK
APPROVED BY:	VK
DATE:	05/10/2023
SCALE:	AS SHOWN
FILE NUMBER:	12513
SHEET:	

NOTE:
SEE ED-1 AND ED-2 FOR OVERALL SITE



**PRELIMINARY -
DO NOT USE FOR
CONSTRUCTION**

© 05/2023

NO.	REVISIONS	ENG.	DATE
A	ISSUED FOR BID	VK	06/10/2023

PROJECT NAME: PO HOFFER TO 15 X 25 kV SUBSTATION
DRAWING TITLE: OVERALL ERECTION DIAGRAM

DRAWN BY:	DJD
CHECKED BY:	VK
APPROVED BY:	VK
DATE:	05/10/2023
SCALE:	AS SHOWN
FILE NUMBER:	12513
SHEET:	

ED-04

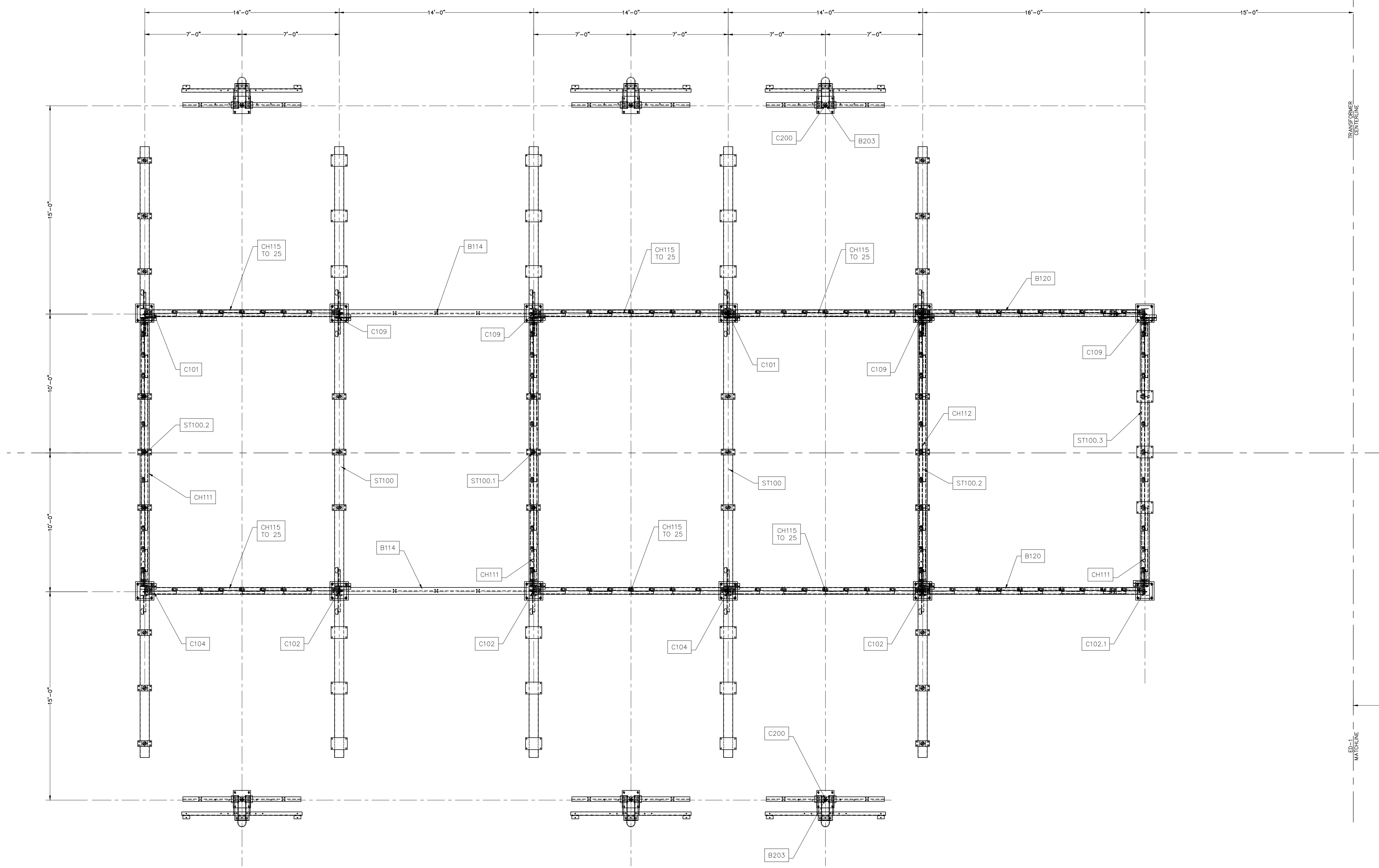

ERECTION PLAN VIEW
SCALE: 1/4"=1'-0"
* LABELS DENOTE GROUP DESIGNATIONS

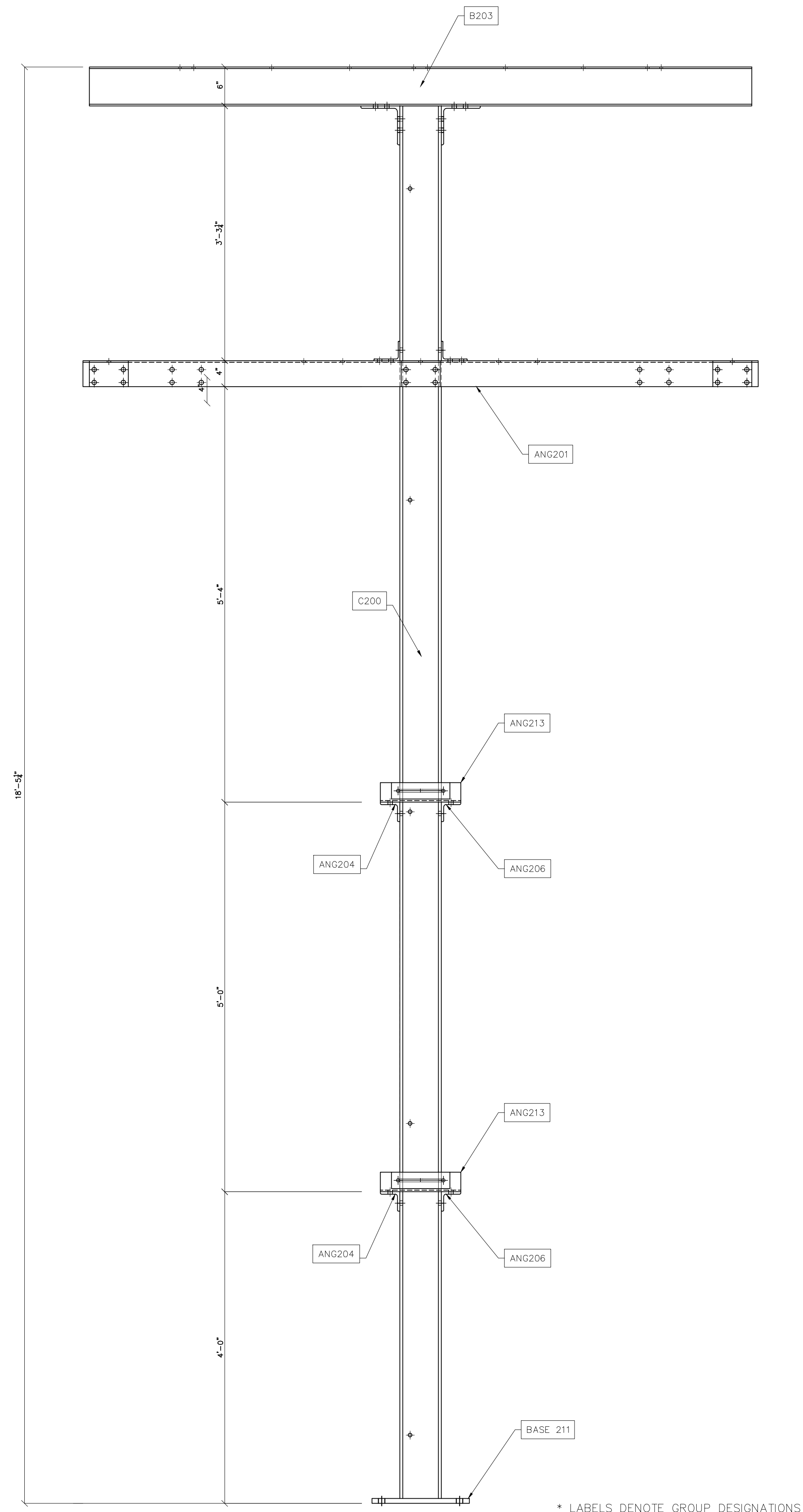

URD STAND SECTION A-A
SCALE: N.T.S.

* LABELS DENOTE GROUP DESIGNATIONS

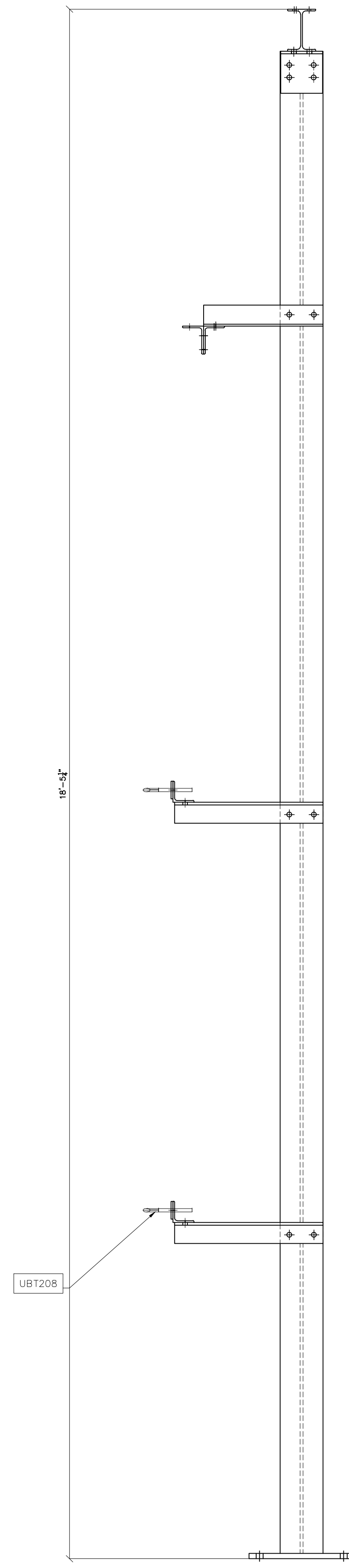

URD STAND SECTION B-B
SCALE: N.T.S.

SEE "URD" SERIES OF DRAWINGS
FOR URD STAND DETAILS

**PRELIMINARY -
DO NOT USE FOR
CONSTRUCTION**

© 05/2023

NO.	ISSUED FOR BID	REVISIONS	ENG.	DATE
A			VK	06/10/2023

PROJECT NAME: PO HOFFER
69 TO 15 X 25 kV
SUBSTATION

DRAWING TITLE:
OVERALL ERECTION DIAGRAM

DRAWN BY:	DJD
CHECKED BY:	VK
APPROVED BY:	VK
DATE:	05/10/2023
SCALE:	AS SHOWN
FILE NUMBER:	12513
SHEET:	

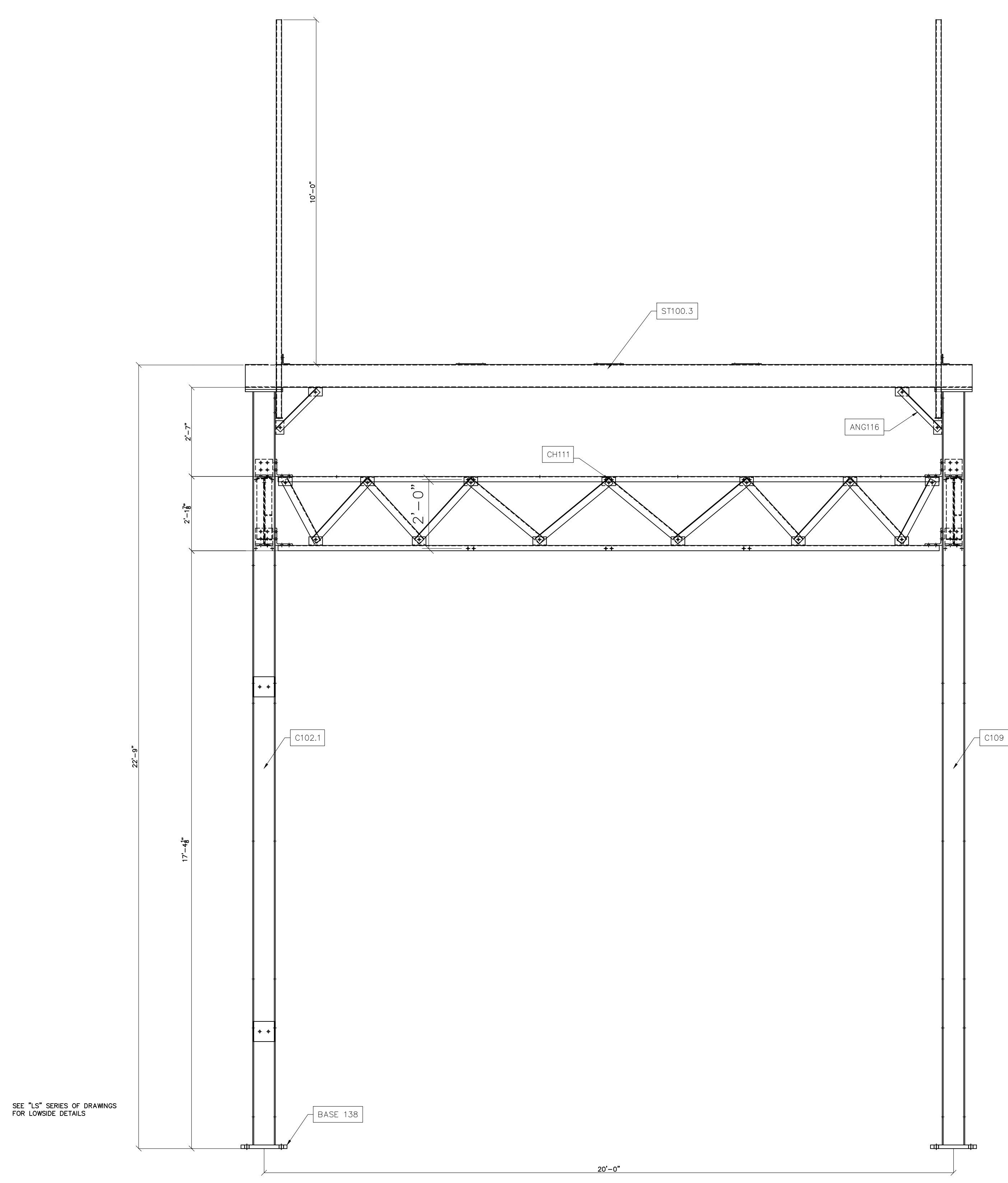

SEE "LS" SERIES OF DRAWINGS FOR LOWSIDE DETAILS

* LABELS DENOTE GROUP DESIGNATIONS

LOWSIDE SECTION D-D
SCALE: N.T.S.



PRELIMINARY -
DO NOT USE FOR
CONSTRUCTION

© 05/2023

NO.	ISSUED FOR BID	REVISIONS	ENG.	DATE
A			VK	05/10/2023

PROJECT NAME: PO HOFFER
TO 15 X 25 kV
SUBSTATION

DRAWING TITLE:
OVERALL ERECTION DIAGRAM

DRAWN BY:	DJD
CHECKED BY:	VK
APPROVED BY:	VK
DATE:	05/10/2023
SCALE:	AS SHOWN
FILE NUMBER:	12513
SHEET:	

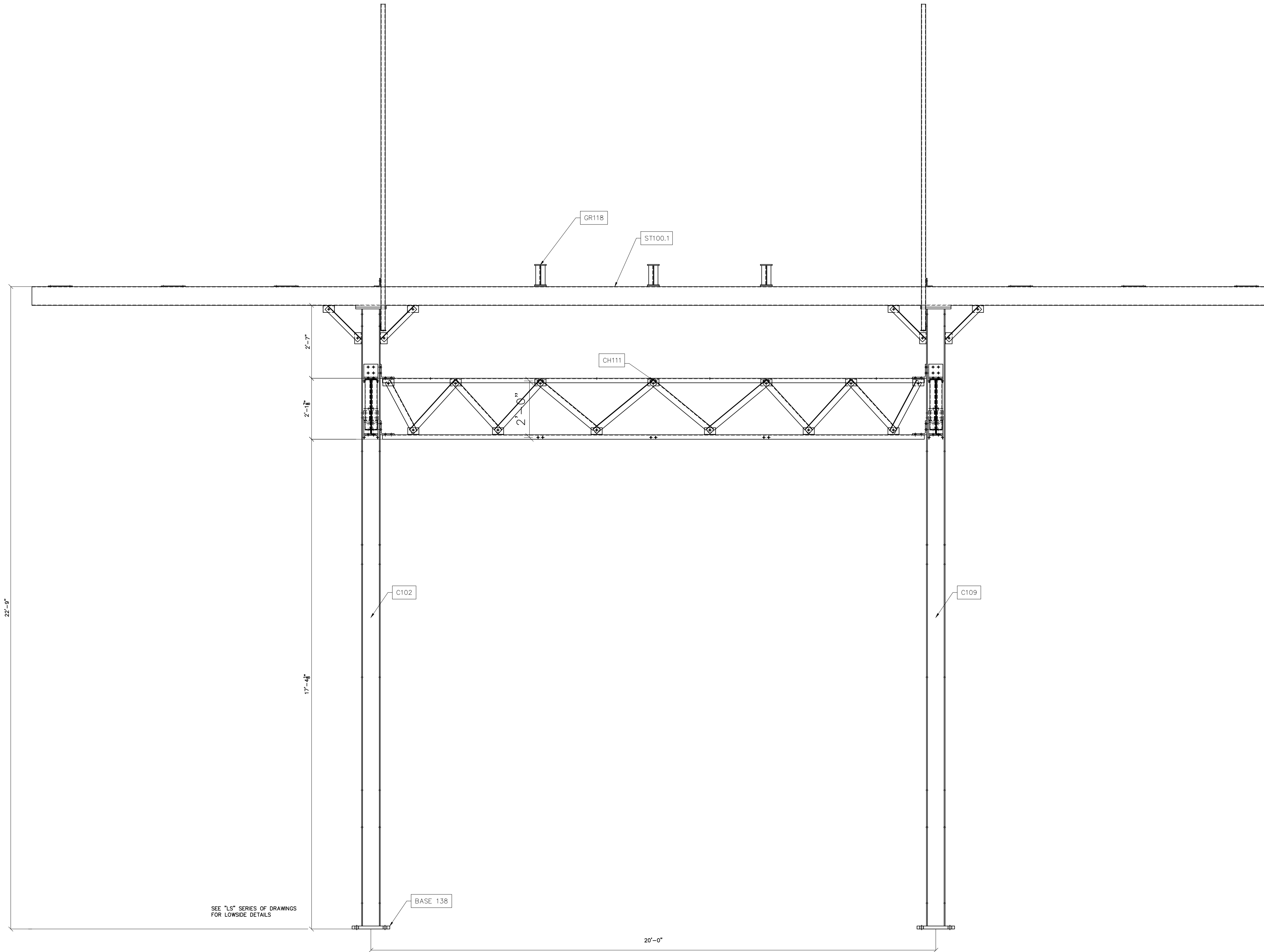

* LABELS DENOTE GROUP DESIGNATIONS

LOWSIDE SECTION F-F
SCALE: N.T.S



**PRELIMINARY -
DO NOT USE FOR
CONSTRUCTION**

© 05/2023

NO.	ISSUED FOR BID	REVISIONS	ENG.	DATE
A			VK	05/10/2023

PROJECT NAME: **PO HOFFER
TO 15 X 25 kV
SUBSTATION**

DRAWING TITLE: **OVERALL ERECTION DIAGRAM**

DRAWN BY:	DJD
CHECKED BY:	VK
APPROVED BY:	VK
DATE:	05/10/2023
SCALE:	AS SHOWN
FILE NUMBER:	12513
SHEET:	

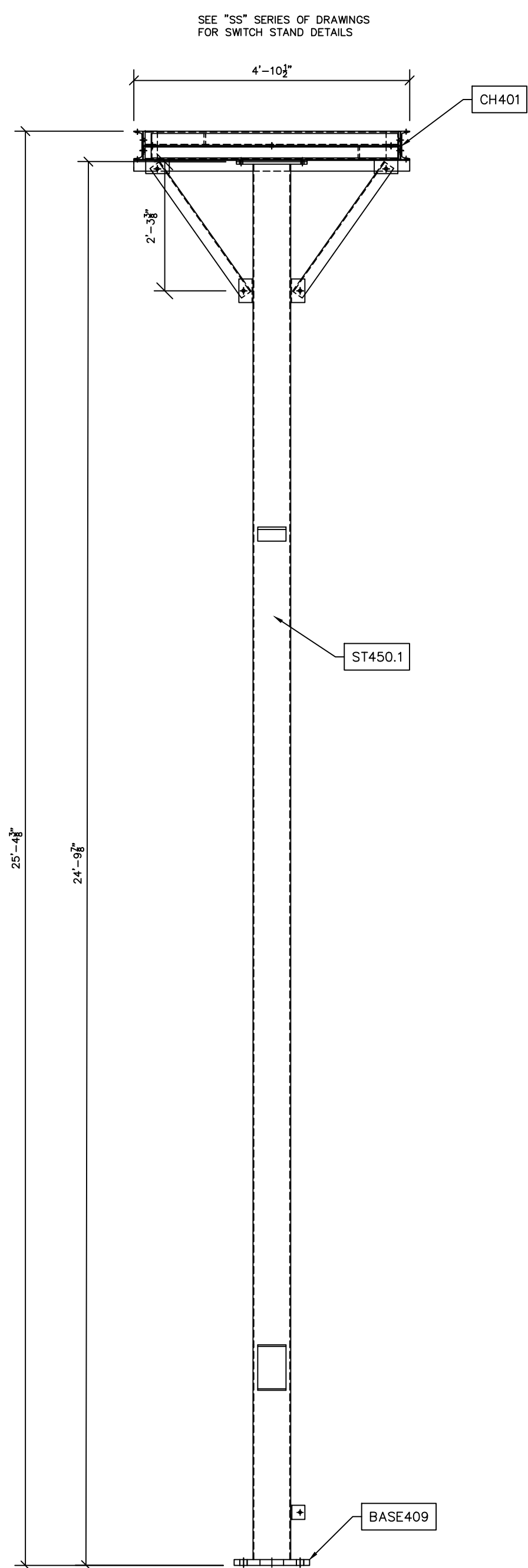

HIGH SWITCH STAND SECTION N-N
SCALE: N.T.S.

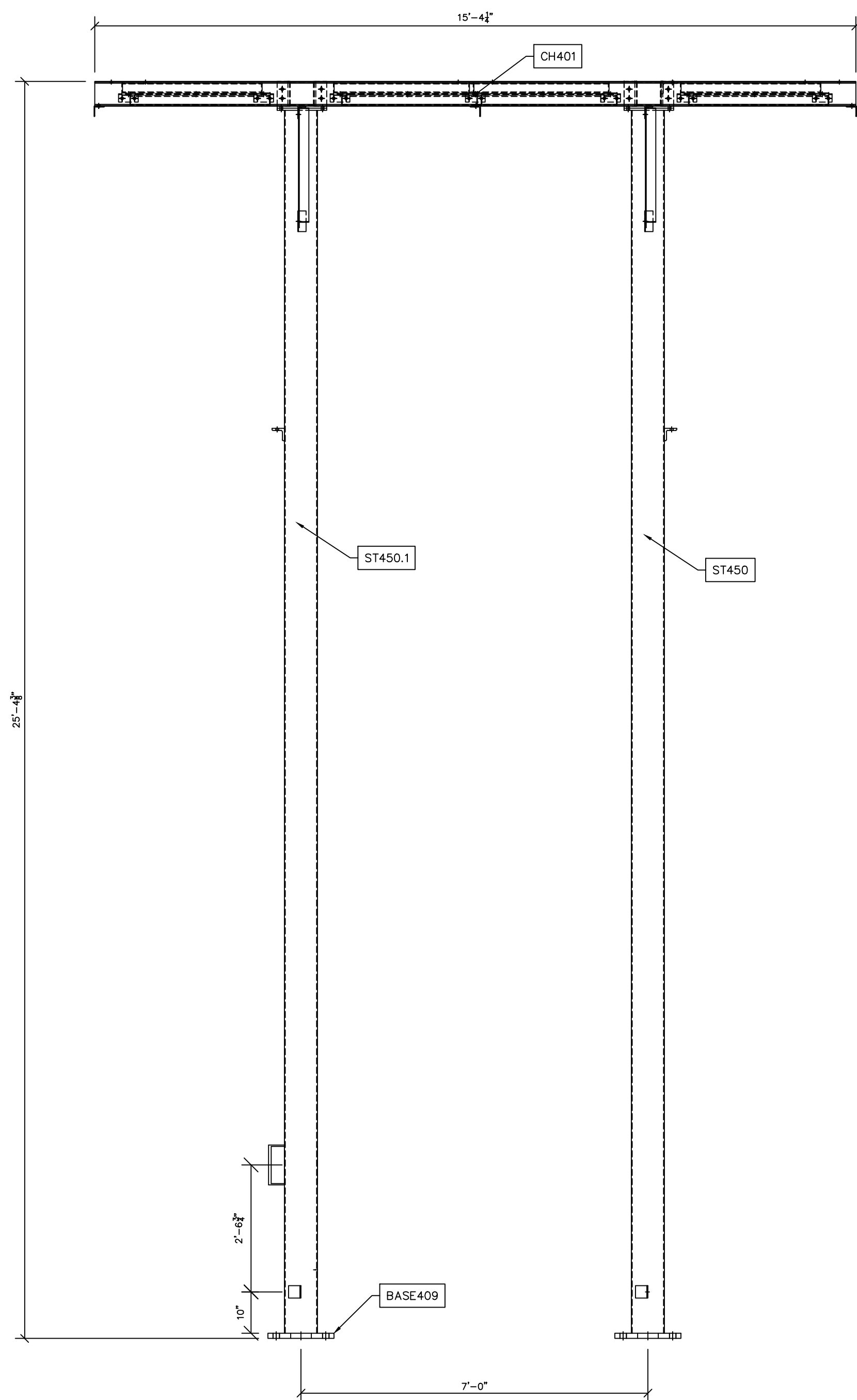

HIGH SWITCH STAND SECTION O-O
SCALE: N.T.S.

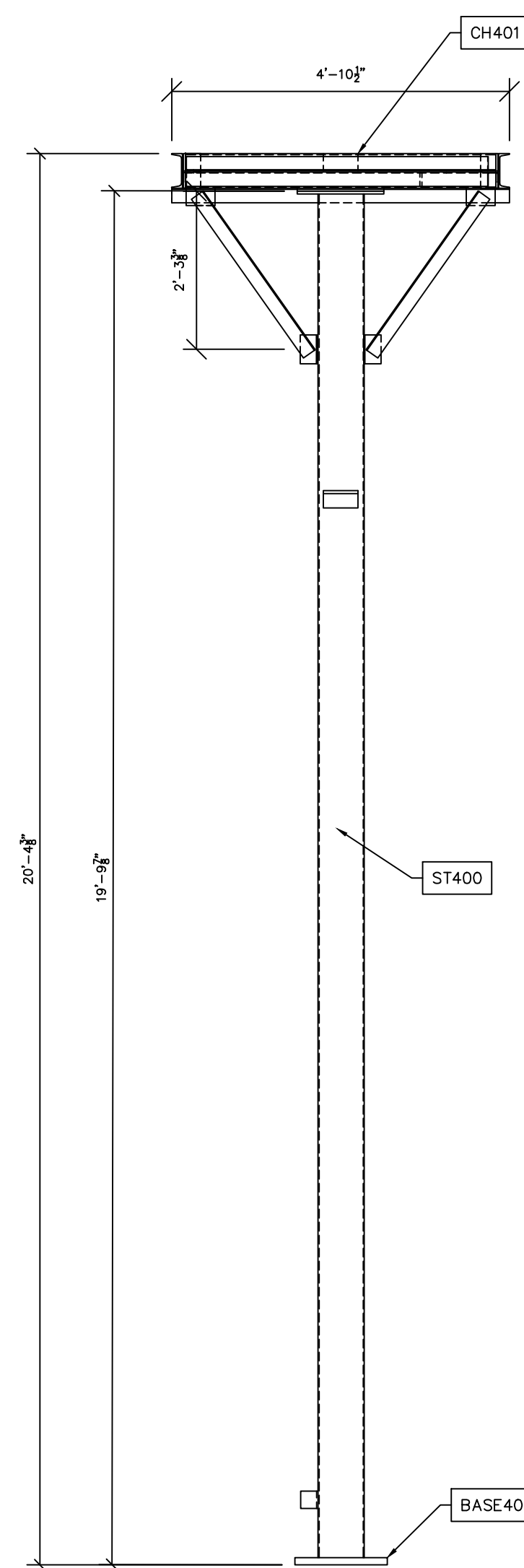

LOW SWITCH STAND SECTION P-P
SCALE: N.T.S.

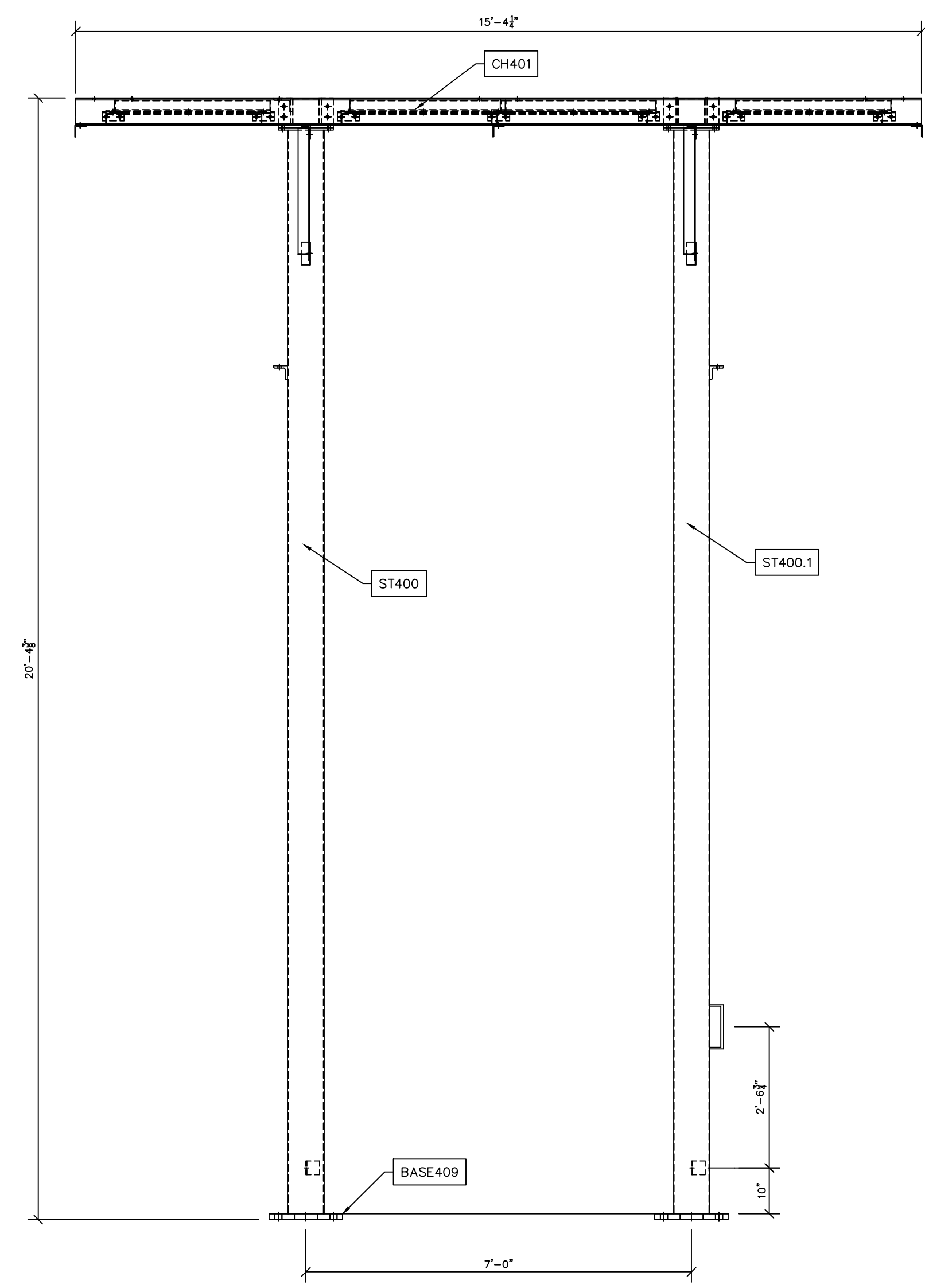

LOW SWITCH STAND SECTION Q-Q
SCALE: N.T.S.

PRELIMINARY -
DO NOT USE FOR
CONSTRUCTION

© 05/2023

NO.	ISSUED FOR BID	REVISIONS	ENG.	DATE
A			VK	06/10/2023

PROJECT NAME: PO HOFFER
69 TO 15 X 25 KV
SUBSTATION
DRAWING TITLE: OVERALL ERECTION DIAGRAM

DRAWN BY:	DJD
CHECKED BY:	VK
APPROVED BY:	VK
DATE:	05/10/2023
SCALE:	AS SHOWN
FILE NUMBER:	12513
SHEET:	

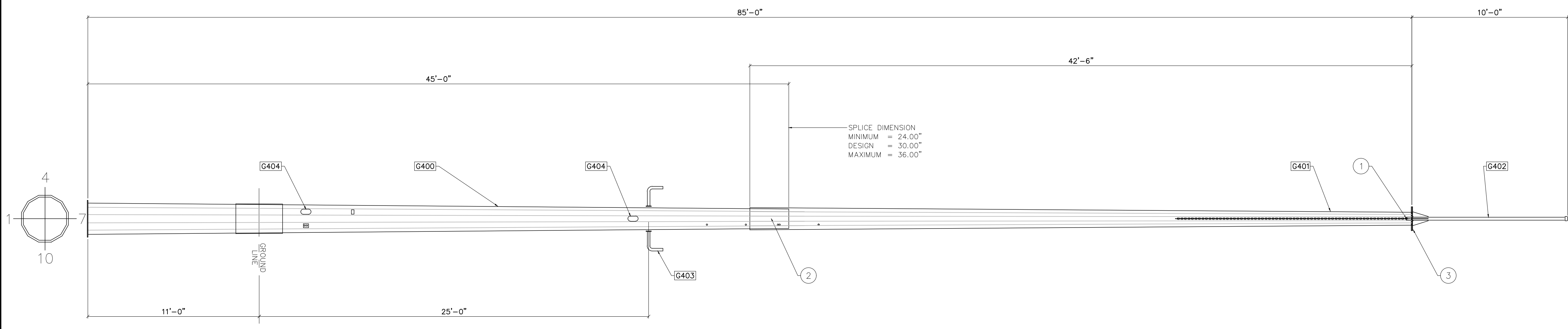

- NOTES:
- 1) SEE TECHNICAL REQUIREMENTS FOR MATERIAL AND FINISH REQUIREMENTS.
 - 2) SEE POLE MANUFACTURER SPECIFICATIONS FOR HANDLING AND ERECTION GUIDELINES.
 - 3) LIGHTING ASSEMBLY TO BE MOUNTED PER POLE MANUFACTURER PROVIDED CONNECTION.
 - 4) SLIP JOINT JACKING FORCE:
MINIMUM = 10,000 LBS. AT EACH SIDE
MAXIMUM = PER MANUFACTURER'S SPECIFICATION

BILL OF MATERIAL				
POS. NO.	QTY	DESC.	LENGTH	WEIGHT
G400	1	SECTION ASSEMBLY	45'-0"	2,094.08
G401	1	SECTION ASSEMBLY	42'-6"	1,206.66
G402	1	STATIC MAST ASSEMBLY	10'-0"	84.46
G403	2	LIGHTING ASSEMBLY	-	14.00
G404	3	HANDHOLE ASSEMBLY	-	-
CH402	1	3/8" HDGV CHAIN	25'-0"	36.25
H402	1	2" RUBBER HOSE	25'-0"	-
			BLACK WEIGHT:	3,435.45 LB
			GALVANIZED WEIGHT:	137.42 LB
			TOTAL WEIGHT:	3,572.87 LB

STATIC POLE-ELEVATION
SCALE: 1/4"=1'-0"

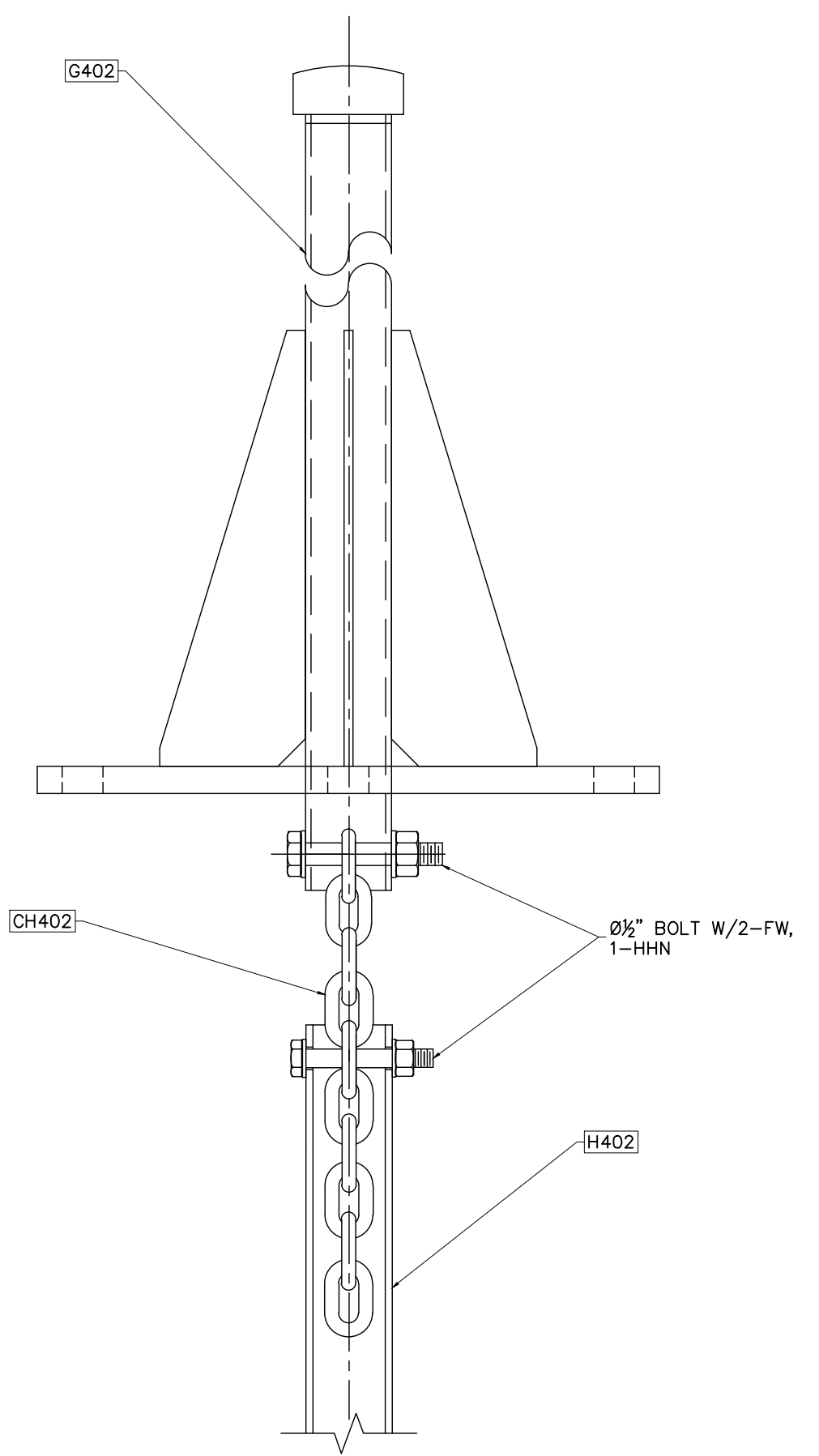

① DAMPING CHAIN CONNECTION
NOT TO SCALE

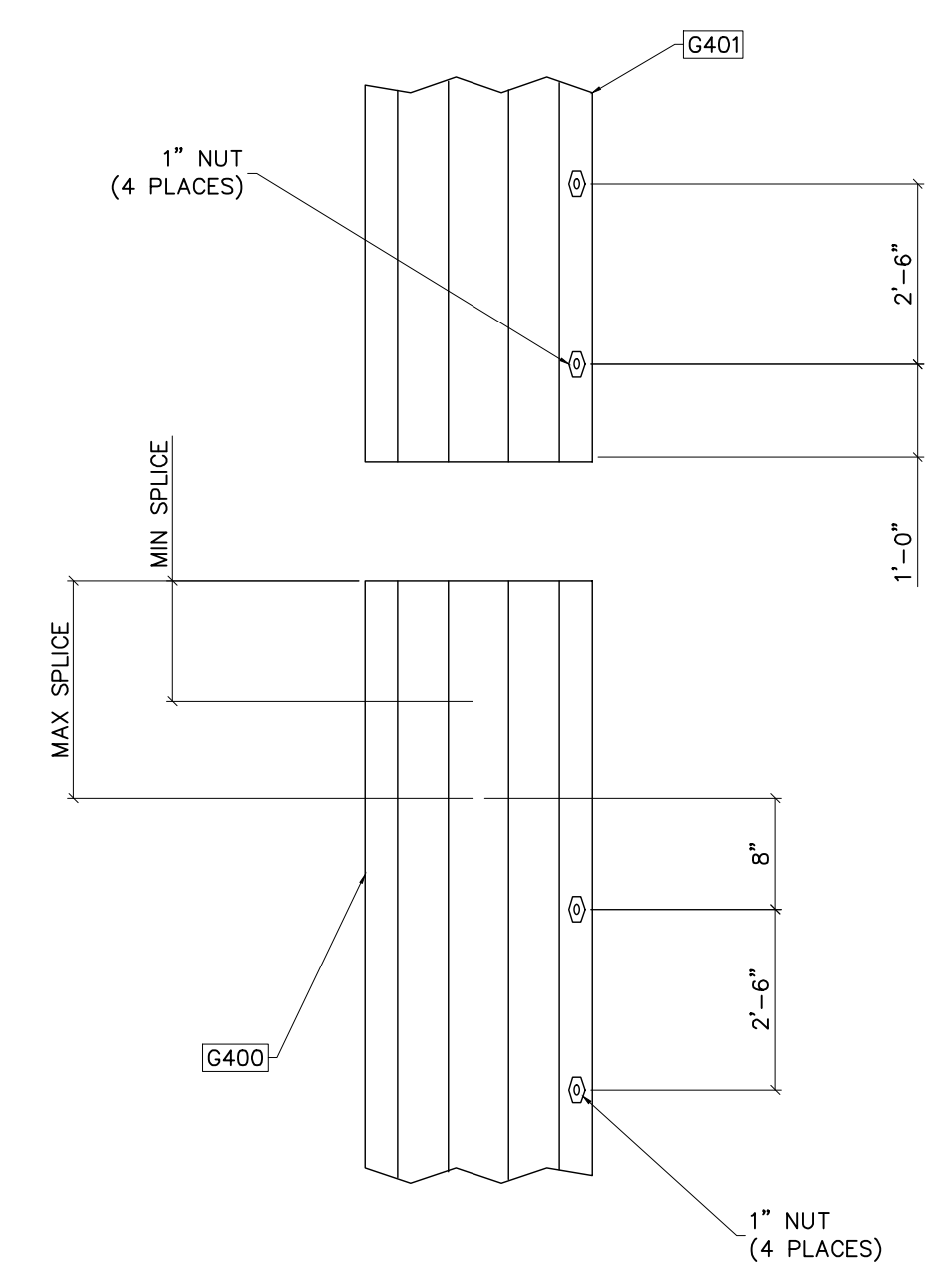

② SLIP JOINT DETAIL
NOT TO SCALE

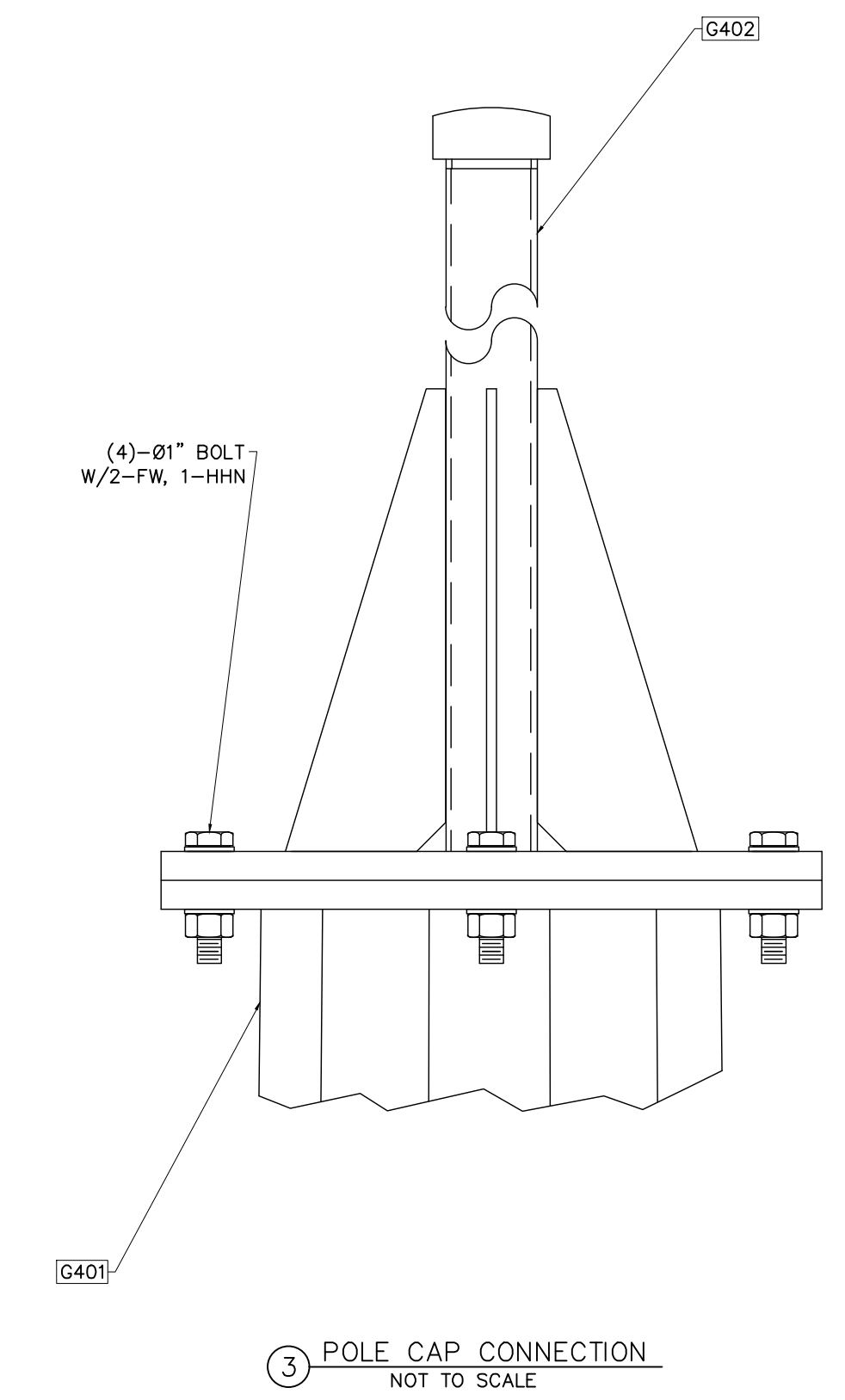

③ POLE CAP CONNECTION
NOT TO SCALE



Booth & Associates
2200 Ramwood Drive Suite 300 Raleigh NC 27627
NC F-0221



PRELIMINARY -
DO NOT USE FOR
CONSTRUCTION

© 05/2023

NO.	ISSUED FOR BID	REVISIONS	ENG.	DATE
A			VK	06/10/2023

PROJECT NAME: PO HOFFER
69 TO 15 X 25 kV
SUBSTATION

DRAWING TITLE: STATIC MAST DETAIL

DRAWN BY:	DJD
CHECKED BY:	VK
APPROVED BY:	VK
DATE:	05/10/2023
SCALE:	AS SHOWN
FILE NUMBER:	12513
SHEET:	

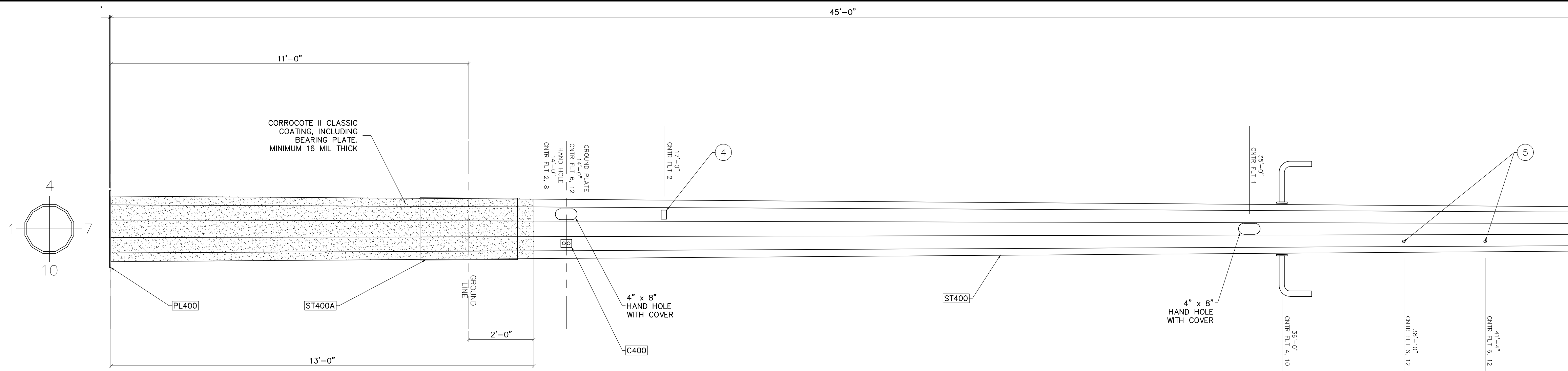

BILL OF MATERIAL					
POS. NO.	ASTM SPEC	QTY	DESC.	LENGTH	WEIGHT
G400	-	1	FOR ONE GROUP 400:	-	-
ST400	A572-GR65	1	SHAFT	45'-0"	1,847.00
ST400A	A572-GR65	1	3/8" GROUND SLEEVE	3'-0"	153.00
PL400	A36	1	PL 1/2" X 82'-4 3/8"	-	91.38
C400	A36	2	C 4 X 5.4	3"	2.70
				BLACK WEIGHT:	2,094.08 LB
				GALVANIZED WEIGHT:	83.76 LB
				TOTAL WEIGHT:	2,177.84 LB

SHAFT INFO (MEASURED ACROSS FLATS)					
SHAPE	LENGTH	BASE O.D.	TOP O.D.	TAPER	THK
12-SIDED	45'-0"	24.00"	16.39"	0.16912"	.188"
					ASTM
					A572-GR65

G400-ELEVATION
SCALE: 1/2"=1'-0"

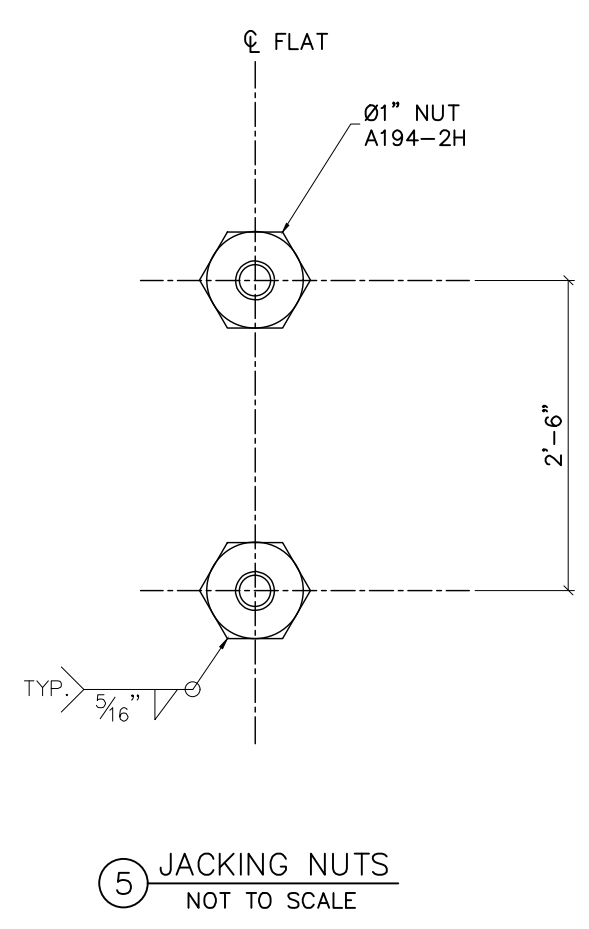
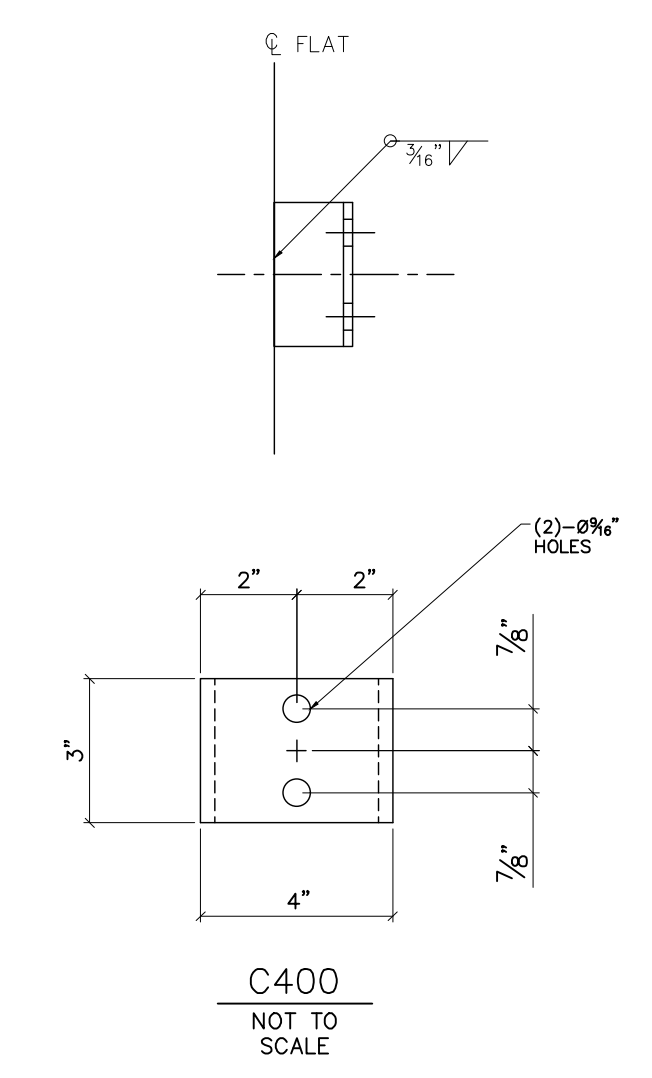
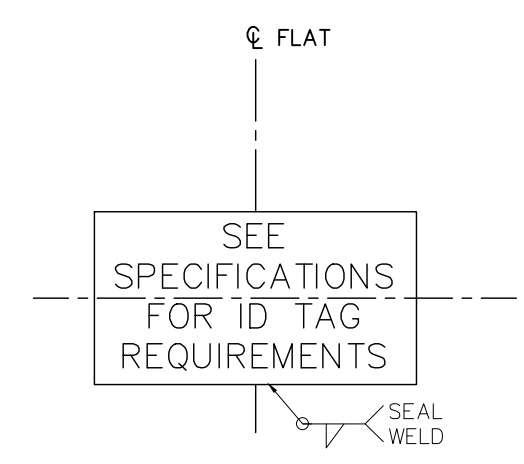
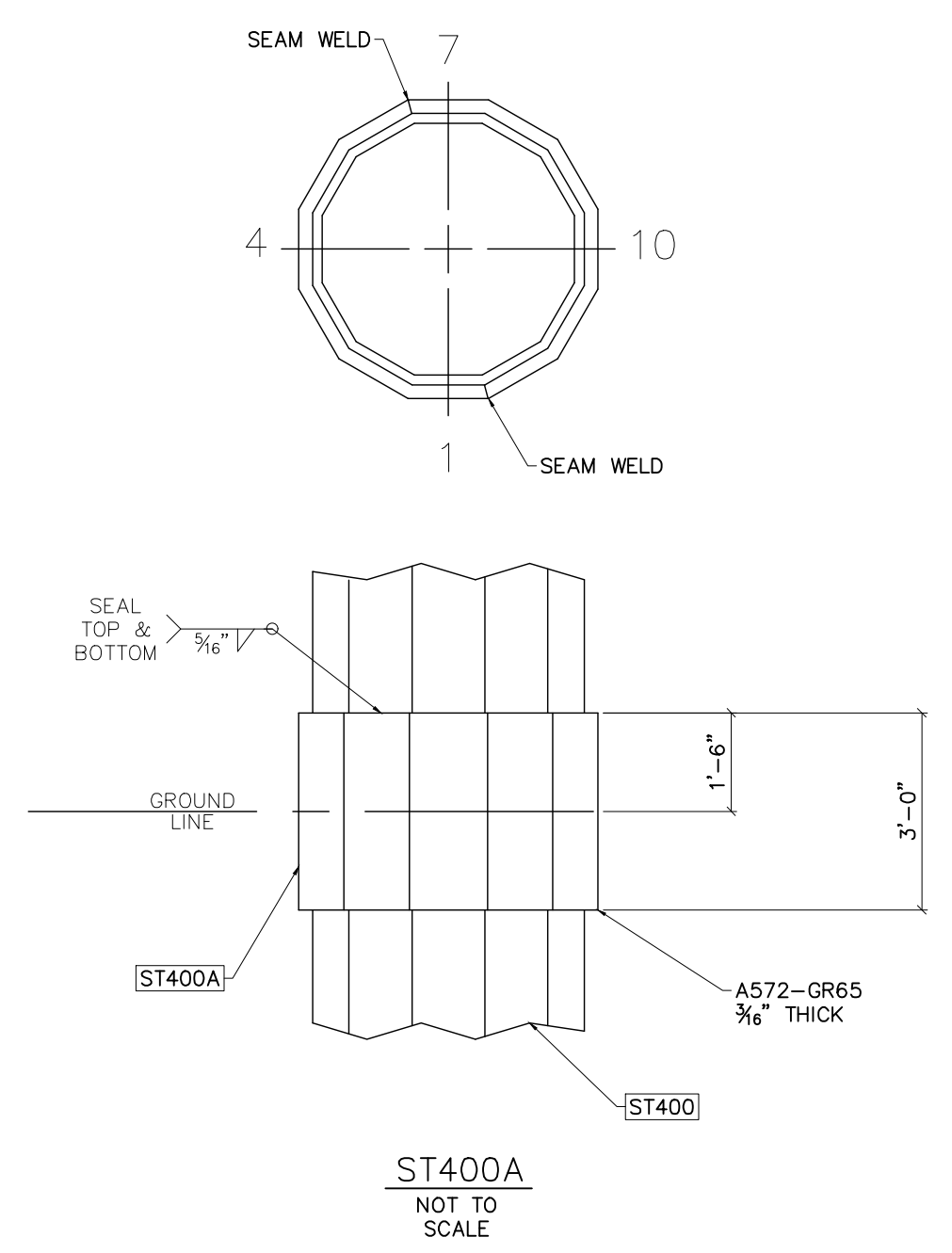
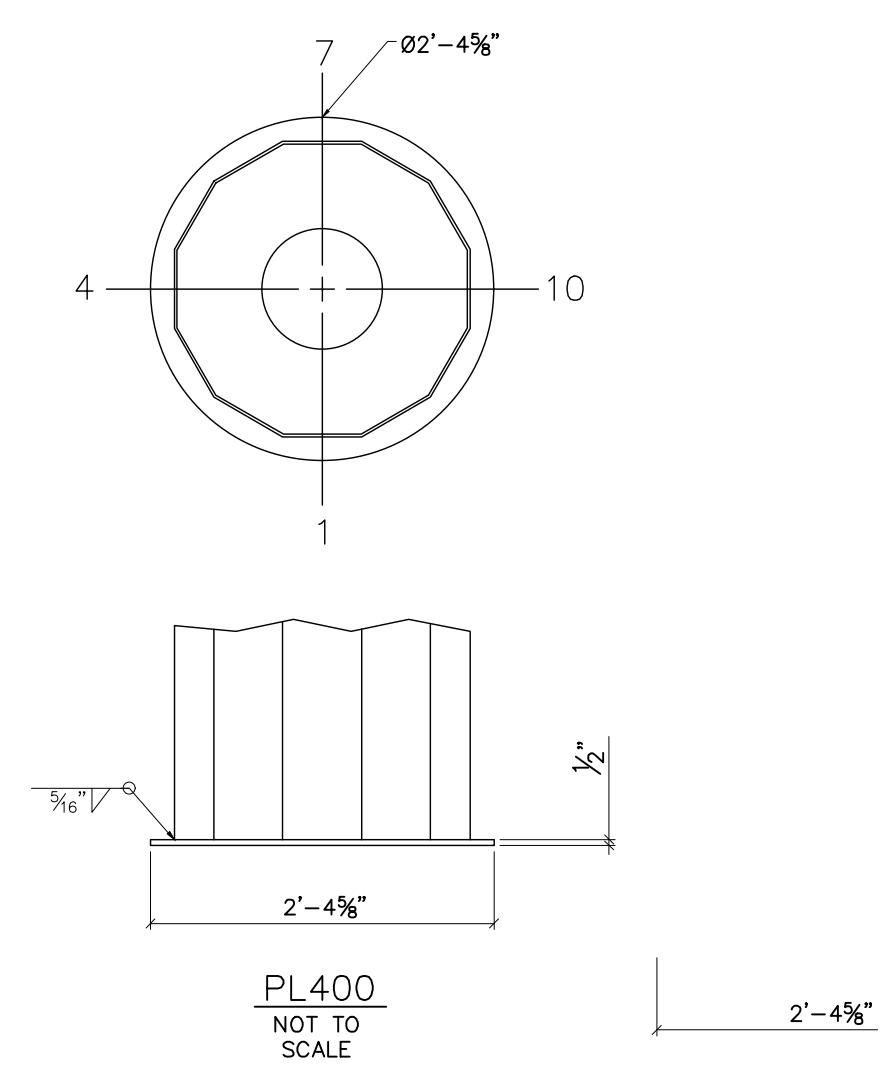

PRELIMINARY -
DO NOT USE FOR
CONSTRUCTION

© 05/2023

NO.	ISSUED FOR BID	REVISIONS	ENG.	DATE
			VK	06/10/2023
A				

PROJECT NAME: PO HOFFER
69 TO 15 X 25 kV
SUBSTATION

DRAWING TITLE: STATIC MAST DETAIL

DRAWN BY:	DJD
CHECKED BY:	VK
APPROVED BY:	VK
DATE:	05/10/2023
SCALE:	AS SHOWN
FILE NUMBER:	12513
SHEET:	

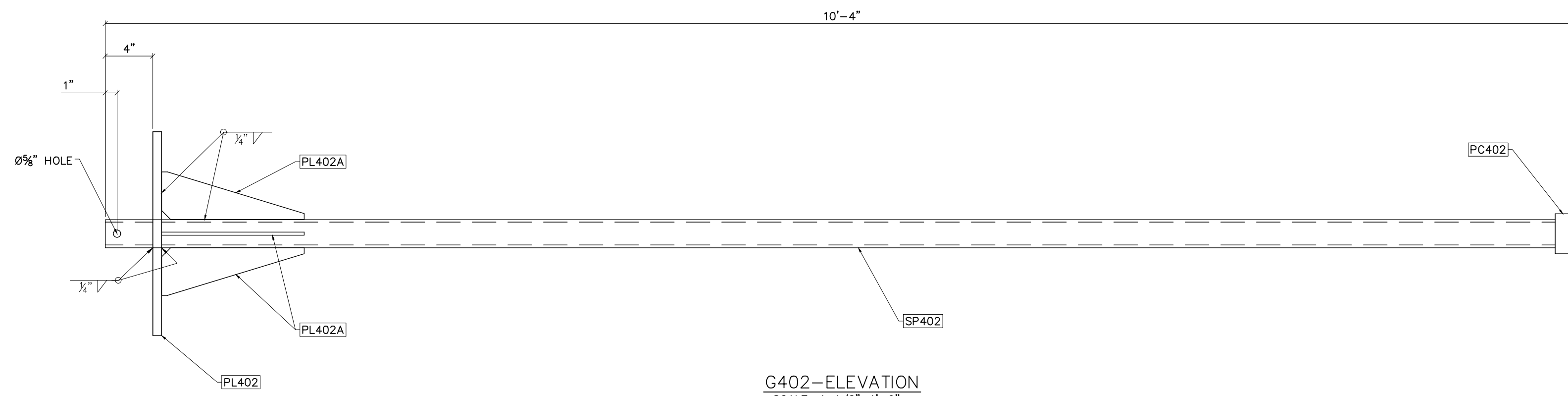

G402-ELEVATION
SCALE: 1-1/2"=1'-0"

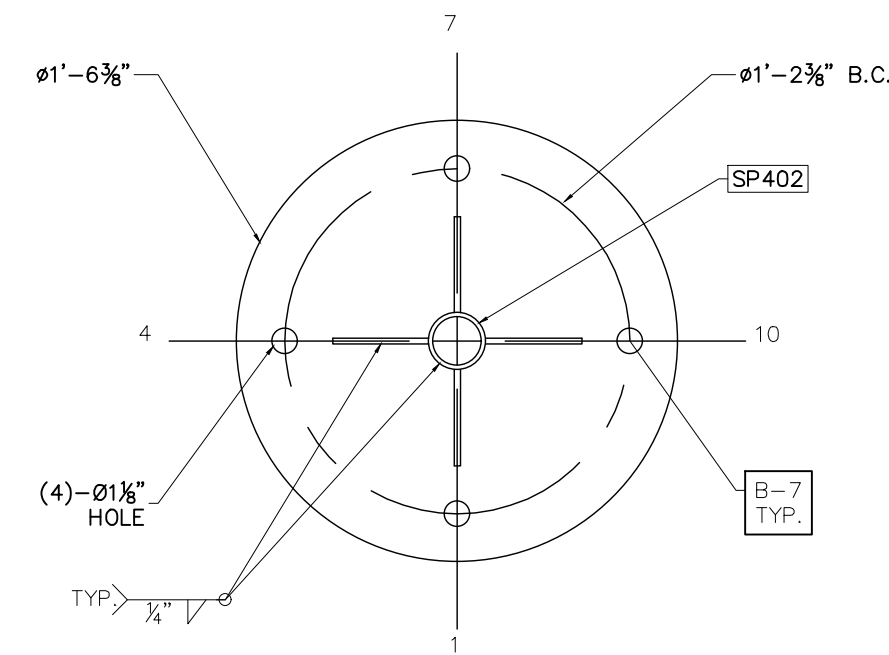

PL402
NOT TO SCALE

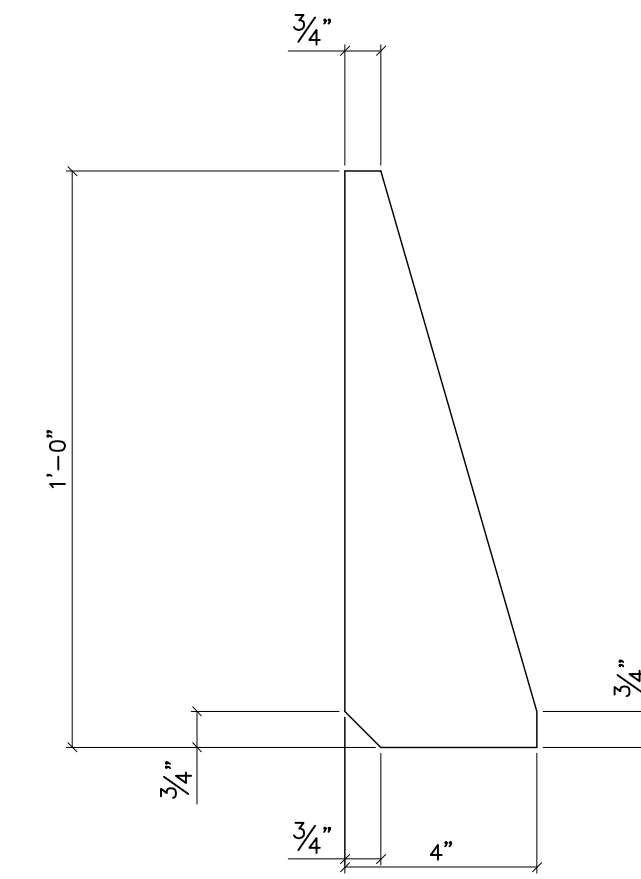

PL402A
NOT TO SCALE

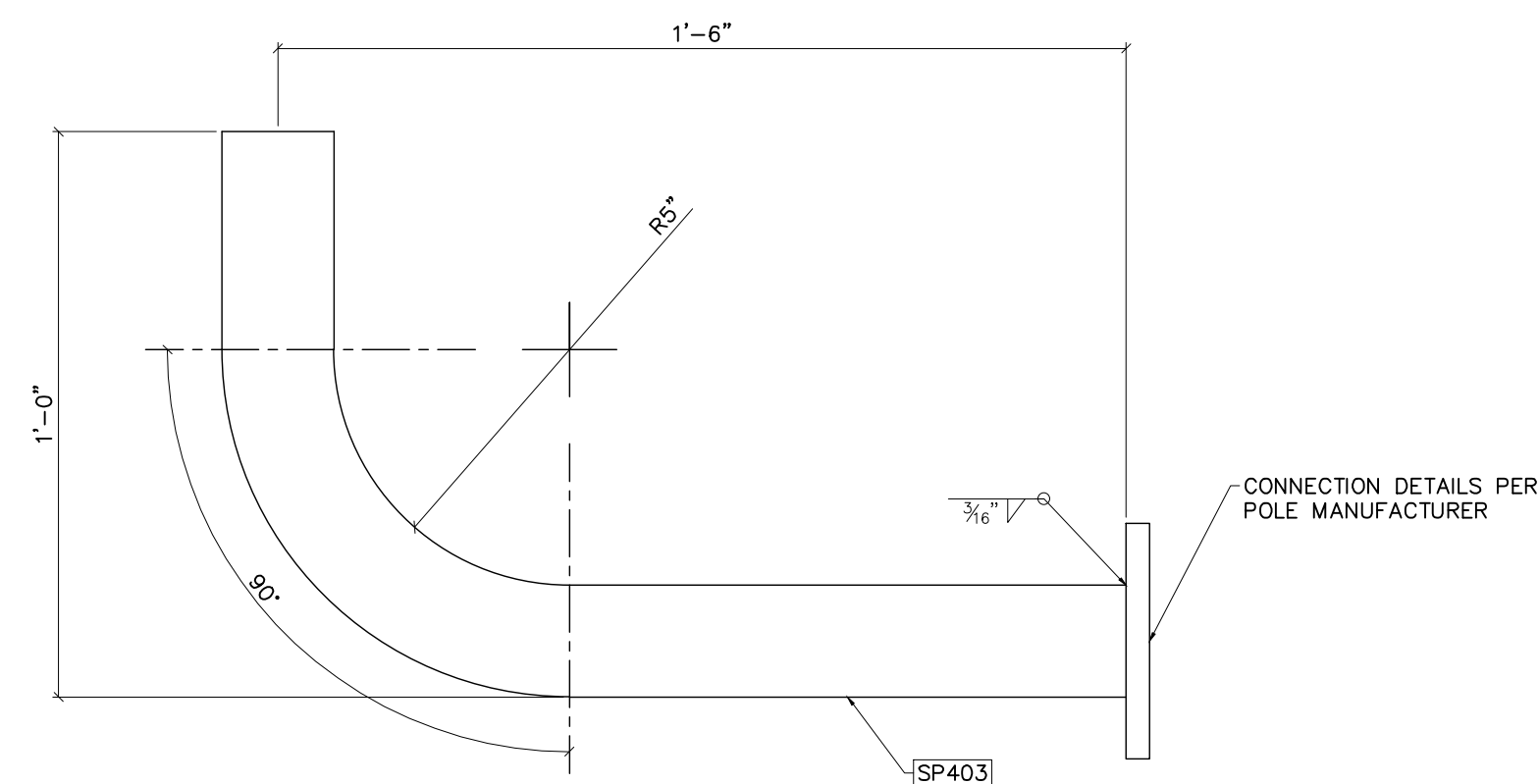

G403-SIDE VIEW
NOT TO SCALE

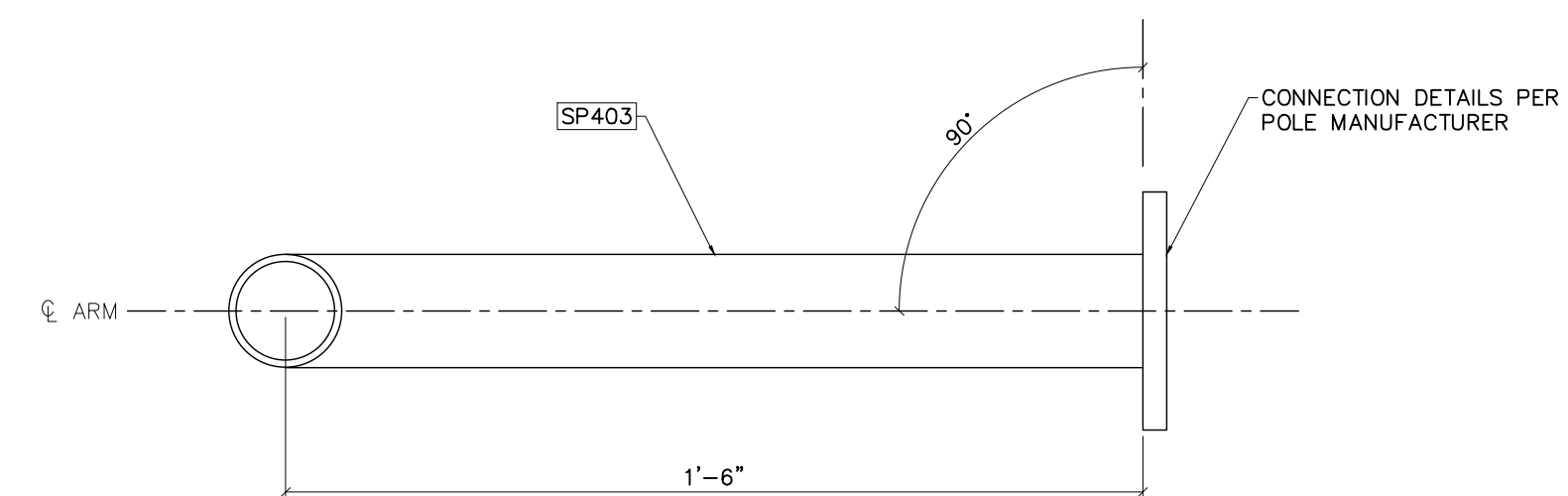

G403-TOP VIEW
NOT TO SCALE

BILL OF MATERIAL					
POS. NO.	ASTM GRADE	QTY	DESC.	LENGTH	WEIGHT
G402	-	1	FOR ONE GROUP 402:	-	-
SP402	A53	1	PIPE 2" STD	10'-4"	37.74
PL402	A36	1	PL 1/2" X 01'-6 3/8"	-	37.66
PL402A	A36	4	PL 1/2" X 4" (HALF)	1'-0"	7.88
PC402	A53	1	2" SCH 40 GV CAP	-	1.18
				BLACK WEIGHT:	84.46 LB
				GALVANIZED WEIGHT:	3.38 LB
				TOTAL WEIGHT:	87.84 LB

BILL OF MATERIAL					
POS. NO.	ASTM GRADE	QTY	DESC.	LENGTH	WEIGHT
G403	-	2	FOR ONE GROUP 403:	-	-
SP403	A53	1	2" SCH 40 GV PIPE	1'-11"	14.00
				BLACK WEIGHT:	14.00 LB
				GALVANIZED WEIGHT:	0.56 LB
				TOTAL WEIGHT:	14.56 LB



Booth & Associates
2200 Ramwood Drive Suite 300 Raleigh NC 27607
N.C.F. 0221



PRELIMINARY -
DO NOT USE FOR
CONSTRUCTION

© 05/2023

NO.	ISSUED FOR BID	REVISIONS	ENG.	DATE
A				06/10/2023

PROJECT NAME: PO HOFFER
69 TO 15 X 25 kV
SUBSTATION
DRAWING TITLE: STATIC MAST DETAIL

DRAWN BY:	DJD
CHECKED BY:	VK
APPROVED BY:	VK
DATE:	05/10/2023
SCALE:	AS SHOWN
FILE NUMBER:	12513
SHEET:	

SM-4

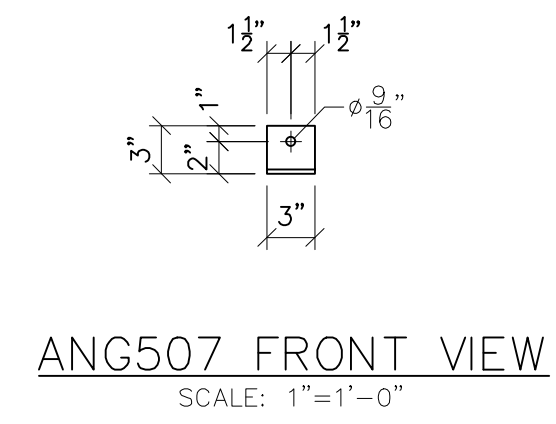
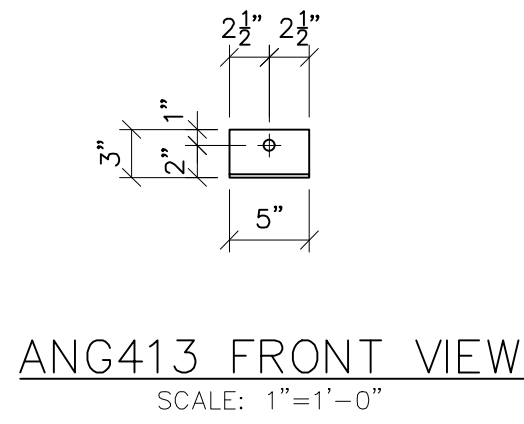
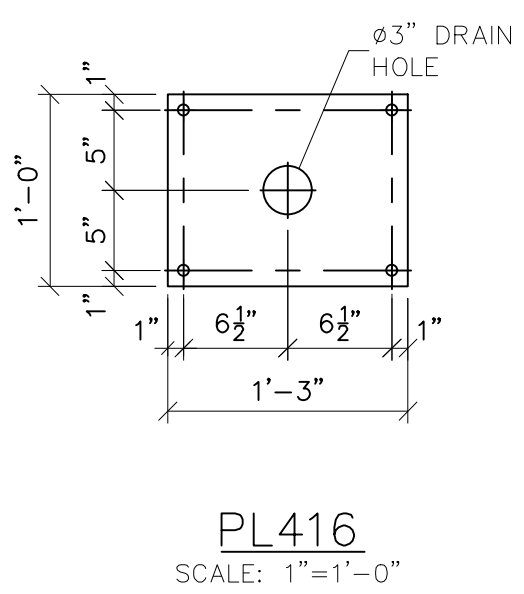
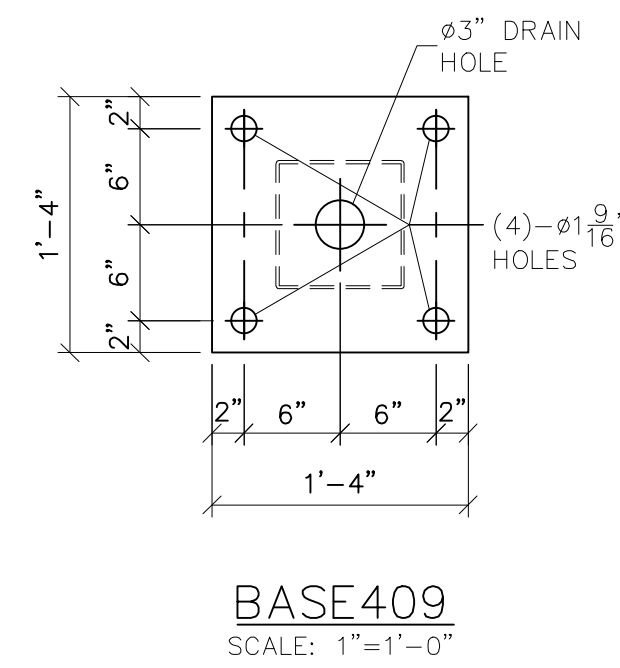
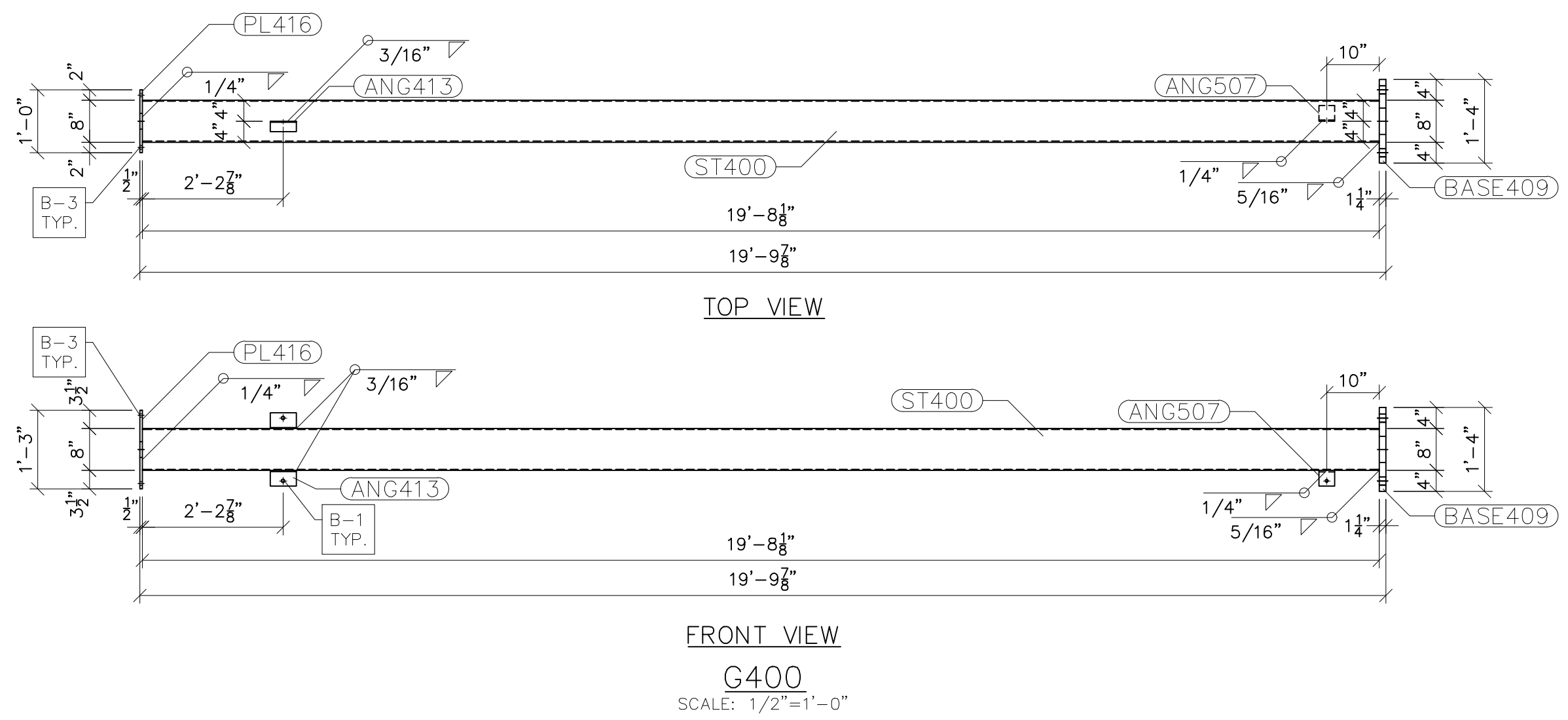

- NOTES:
- 1) ASTM 325 ERECTION BOLTS
 - 2) ALL HOT DIP GALVANIZED AFTER FABRICATION (ASTM A123)
 - 3) ALL HOLES 1 1/16" DIA. FOR 5/8" DIA. BOLTS UNLESS NOTED
 - 4) PIECE MARK STAMPED INTO METAL WITH NOT LESS THAN 3/8" HIGH CHARACTERS BEFORE GALVANIZING
 - 5) ALL WELDING ELECTRODES SHALL BE E7021
 - 6) EDGE DISTANCE 1" UNLESS NOTED

BILL OF MATERIAL			
POS. NO.	QTY	DESC.	WEIGHT
G400	1	FOR ONE GROUP G400:	
ANG413	2	L3x2x3/16	2.56
ANG507	1	L3x3x1/4	1.23
BASE409	1	PL 1 1/4"x1'-4"	90.93
PL416	1	PL 1/2"x1'-0"	25.57
ST400	1	HSS8x8x3/16	386.26
BLACK WEIGHT:			506.55 LBS.
GALVANIZED WEIGHT:			20.26 LBS.
TOTAL WEIGHT:			526.81 LBS.



PRELIMINARY - DO NOT USE FOR CONSTRUCTION

© 05 / 2023

NO.	REVISIONS	ENG.	DATE
A	ISSUED FOR BID	VK	06/10/2023

PROJECT NAME: PO HOFFER TO 15 X 25 kV SUBSTATION
 DRAWING TITLE: LOW SWITCH STAND

DRAWN BY:	DJD
CHECKED BY:	VK
APPROVED BY:	VK
DATE:	05/10/2023
SCALE:	AS SHOWN
FILE NUMBER:	12513
SHEET:	

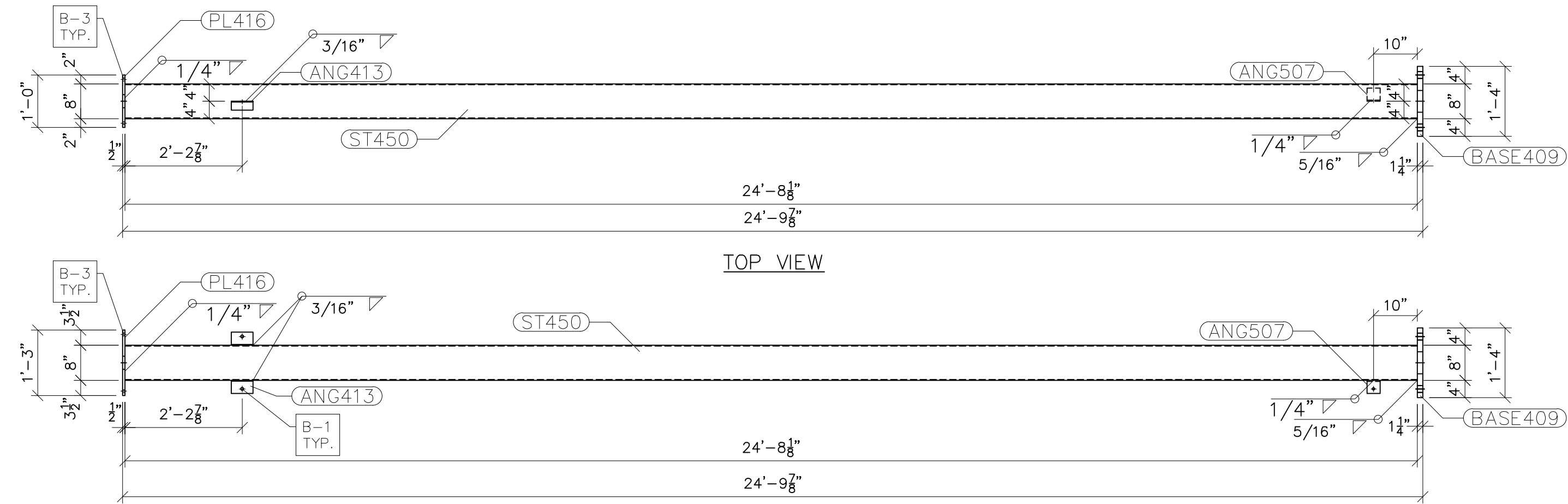

TOP VIEW

FRONT VIEW

G450
SCALE: 1/2"=1'-0"

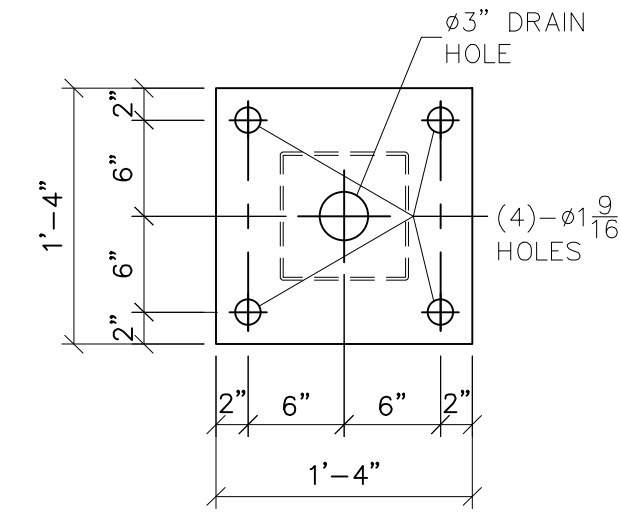

BASE409
SCALE: 1"=1'-0"

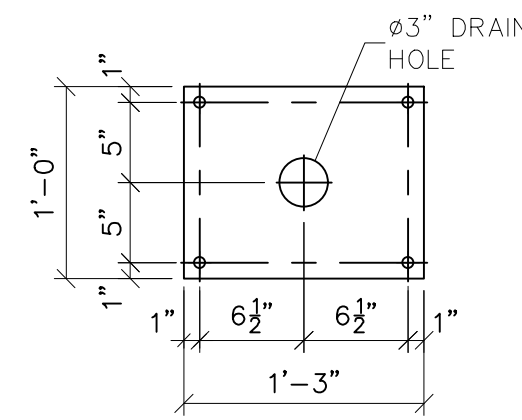

PL416
SCALE: 1"=1'-0"

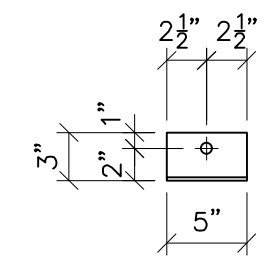

ANG413 FRONT VIEW
SCALE: 1"=1'-0"

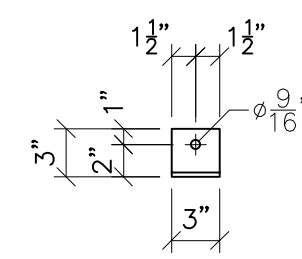

ANG507 FRONT VIEW
SCALE: 1"=1'-0"

- NOTES:
- 1) ASTM 325 ERECTION BOLTS
 - 2) ALL HOT DIP GALVANIZED AFTER FABRICATION (ASTM A123)
 - 3) ALL HOLES 11/16" DIA. FOR 5/8" DIA. BOLTS UNLESS NOTED
 - 4) PIECE MARK STAMPED INTO METAL WITH NOT LESS THAN 3/8" HIGH CHARACTERS BEFORE GALVANIZING
 - 5) ALL WELDING ELECTRODES SHALL BE E7021
 - 6) EDGE DISTANCE 1" UNLESS NOTED

BILL OF MATERIAL			
POS. NO.	QTY	DESC.	WEIGHT
G450	1	FOR ONE GROUP G450:	
ANG413	2	L3x2x3/16	2.56
ANG507	1	L3x3x1/4	1.23
BASE409	1	PL 1 1/4"x1'-4"	90.93
PL416	1	PL 1/2"x1'-0"	25.57
ST450	1	HSS8x8x3/16	484.41
BLACK WEIGHT:			604.70 LBS.
GALVANIZED WEIGHT:			24.19 LBS.
TOTAL WEIGHT:			628.89 LBS.



Booth & Associates
2200 Remondet Drive Suite 300 Raleigh NC 27607
NC F-0221



PRELIMINARY -
DO NOT USE FOR
CONSTRUCTION

© 05/2023

NO.	REVISIONS	ENG.	DATE
A	ISSUED FOR BID	VK	06/10/2023

PROJECT NAME: PO HOFFER TO 15 X 25 kV SUBSTATION
DRAWING TITLE: HIGH SWITCH STAND

DRAWN BY:	DJD
CHECKED BY:	VK
APPROVED BY:	VK
DATE:	05/10/2023
SCALE:	AS SHOWN
FILE NUMBER:	12513
SHEET:	

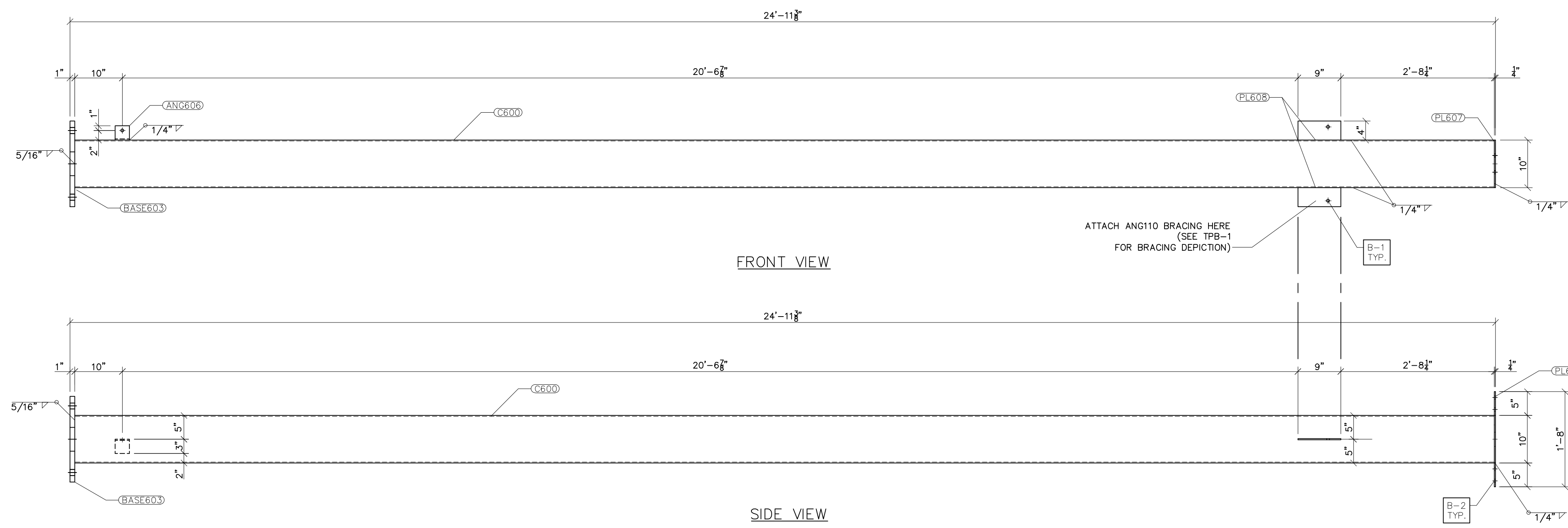

FRONT VIEW

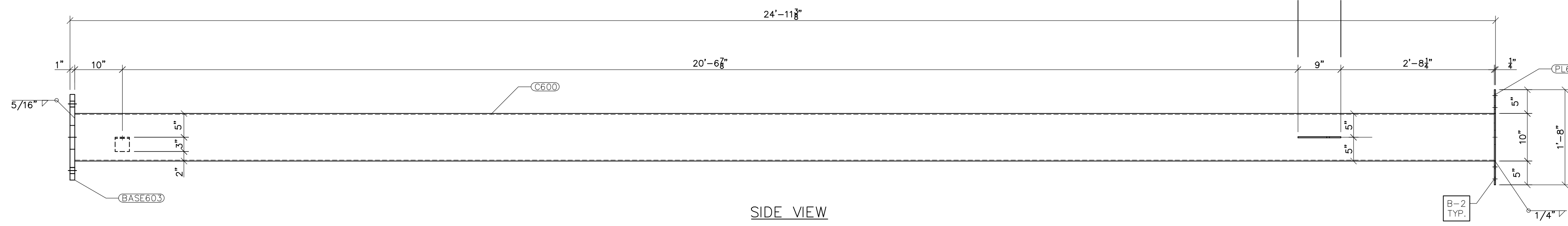

SIDE VIEW

G600
SCALE: 3/4"=1'-0"

- NOTES:
- 1) ASTM 325 ERECTION BOLTS
 - 2) ALL HOT DIP GALVANIZED AFTER FABRICATION (ASTM A123)
 - 3) ALL HOLES 11/16" DIA. FOR 5/8" DIA. BOLTS UNLESS NOTED
 - 4) PIECE MARK STAMPED INTO METAL WITH NOT LESS THAN 3/8" HIGH CHARACTERS BEFORE GALVANIZING
 - 5) ALL WELDING ELECTRODES SHALL BE E7021
 - 6) EDGE DISTANCE 1" UNLESS NOTED

BILL OF MATERIAL					
POS. NO.	QTY	DESC.	LENGTH	WEIGHT	
G600	1	FOR ONE GROUP G600:			
C600	1	HSS10x10x3/8	24'-10 1/8"	1188.09	
BASE603	1	PL 1"x1'-6"	1'-6"	91.88	
PL607	1	PL 1/4"x10"	1'-8"	14.18	
PL608	2	PL 1/4"x4"	9"	5.10	
ANG606	1	L3x3x1/4	3"	1.23	
ANG610	2	L3x3x1/4	4'-5 3/8"	43.59	
BLACK WEIGHT:			1344.07 LBS.		
GALVANIZED WEIGHT:			53.76 LBS.		
TOTAL WEIGHT:			1397.83 LBS.		

SEE TPB-1 FOR GROUP G600 LOCATION

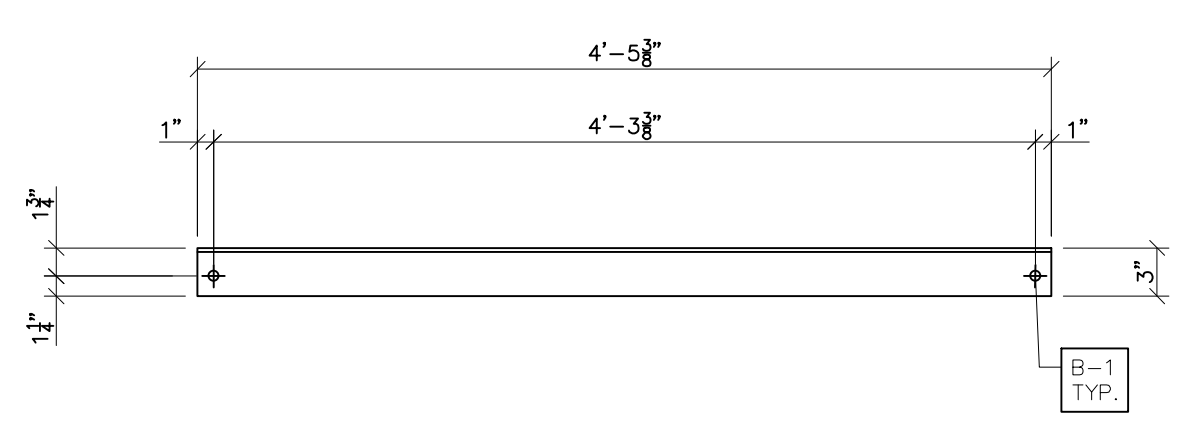

ANG610 FRONT VIEW
SCALE: 1"=1'-0"

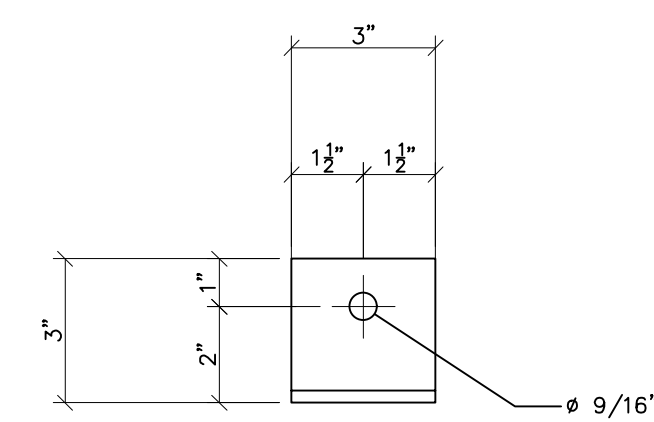

ANG606 FRONT VIEW
SCALE: N.T.S.

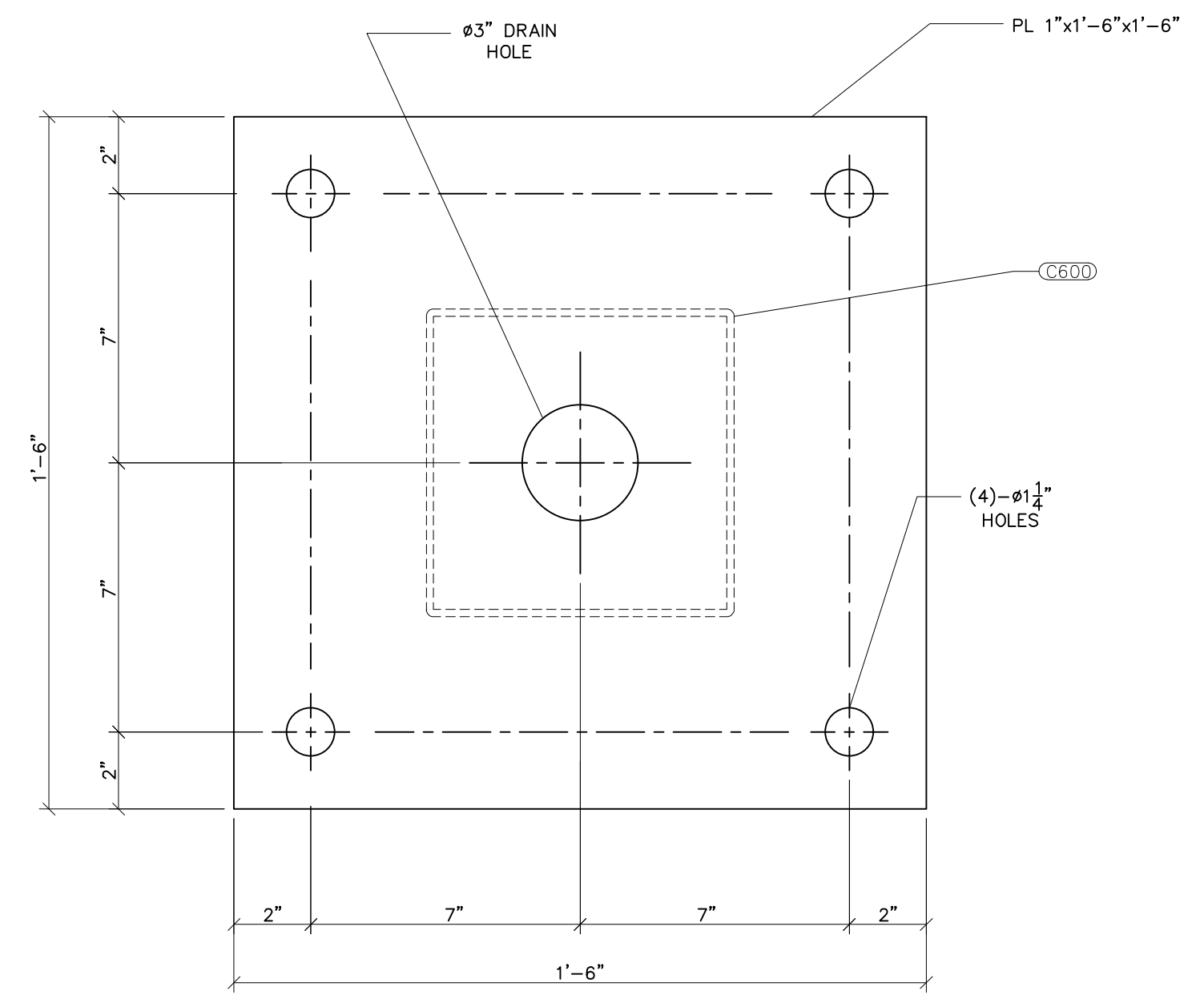

BASE603
SCALE: 3"=1'-0"

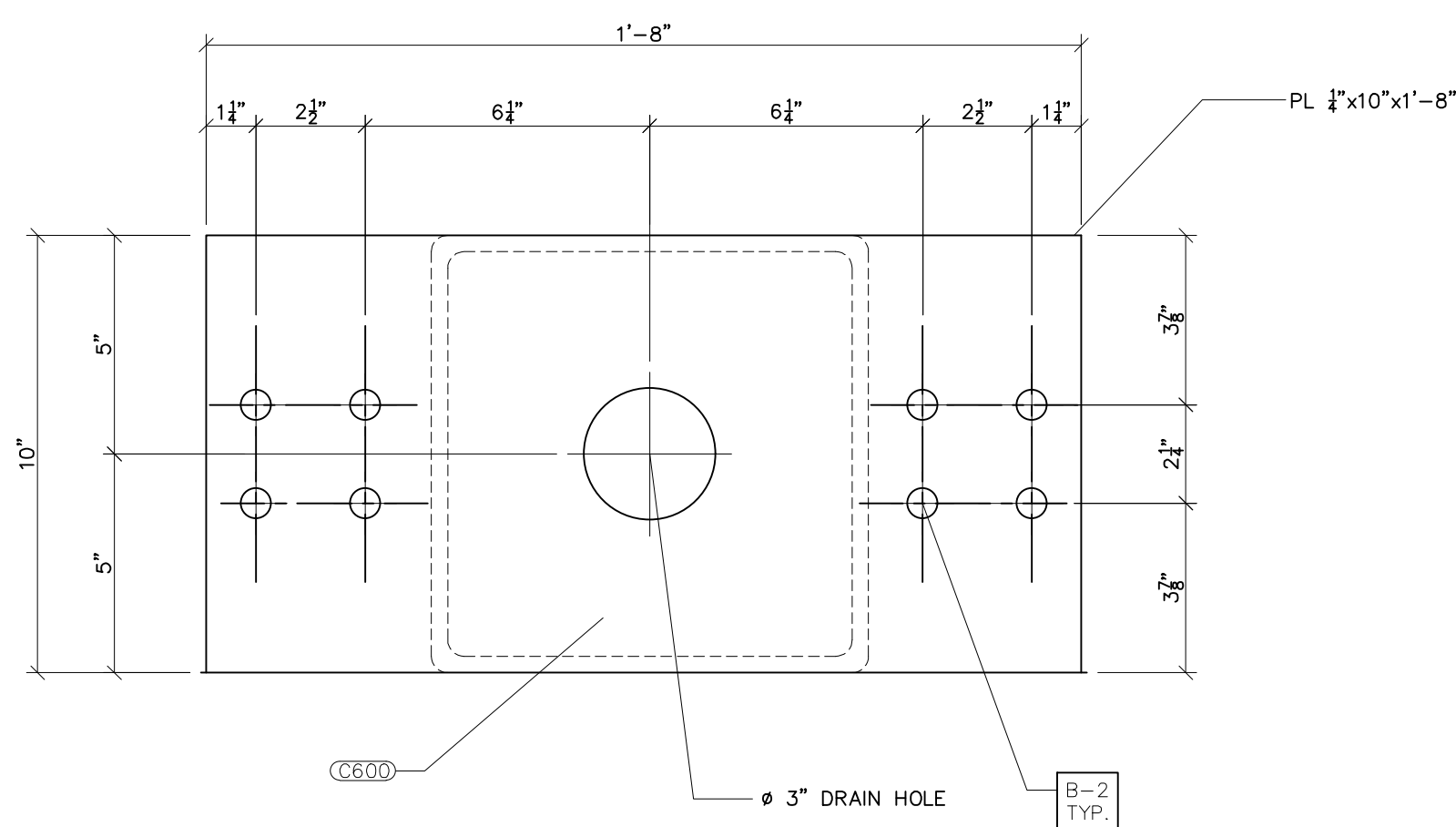

PL607
SCALE: 3"=1'-0"

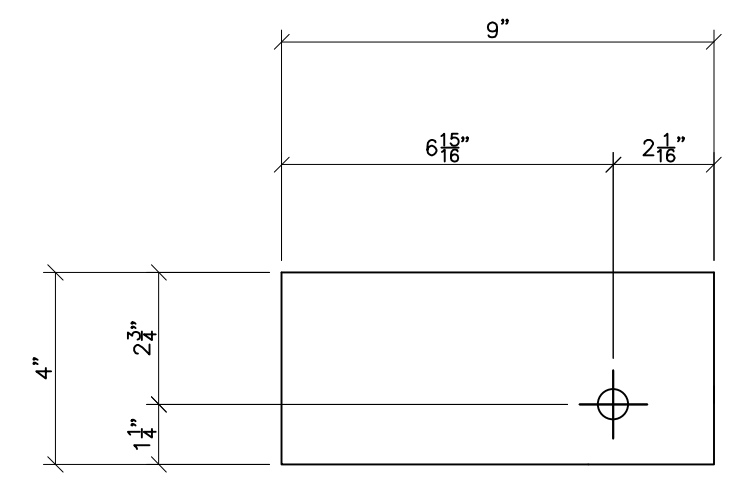

PL608 FRONT VIEW
SCALE: N.T.S.

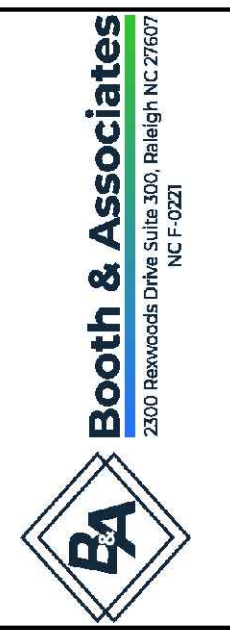

PRELIMINARY -
DO NOT USE FOR
CONSTRUCTION

© 05/2023

NO.	ISSUED FOR BID	REVISIONS	ENG.	DATE
A			VK	06/10/2023

PROJECT NAME: PO HOFFER
69 TO 15 X 25 kV
SUBSTATION

DRAWING TITLE: 3Ø BUS STAND

DRAWN BY:	DJD
CHECKED BY:	VK
APPROVED BY:	VK
DATE:	05/10/2023
SCALE:	AS SHOWN
FILE NUMBER:	12513
SHEET:	

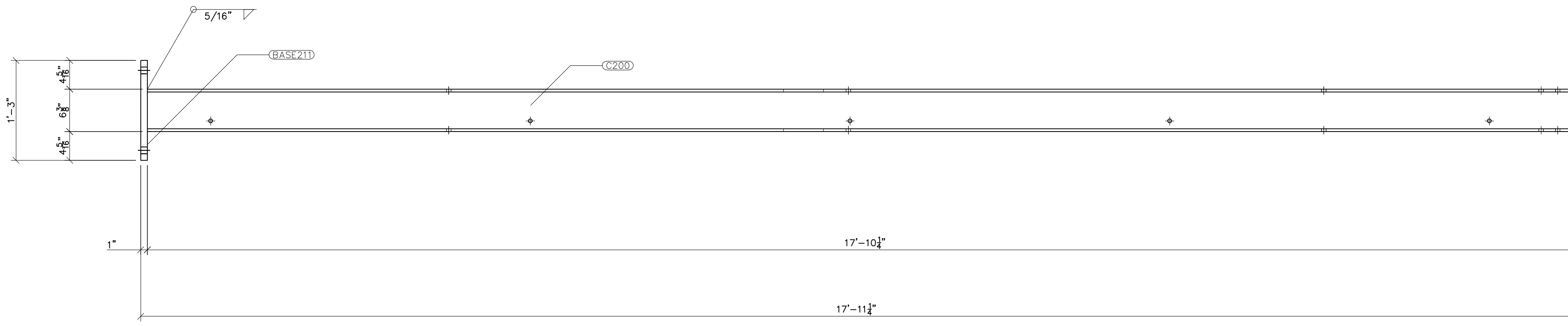

G200 FRONT VIEW
SCALE: 1"=1'-0"

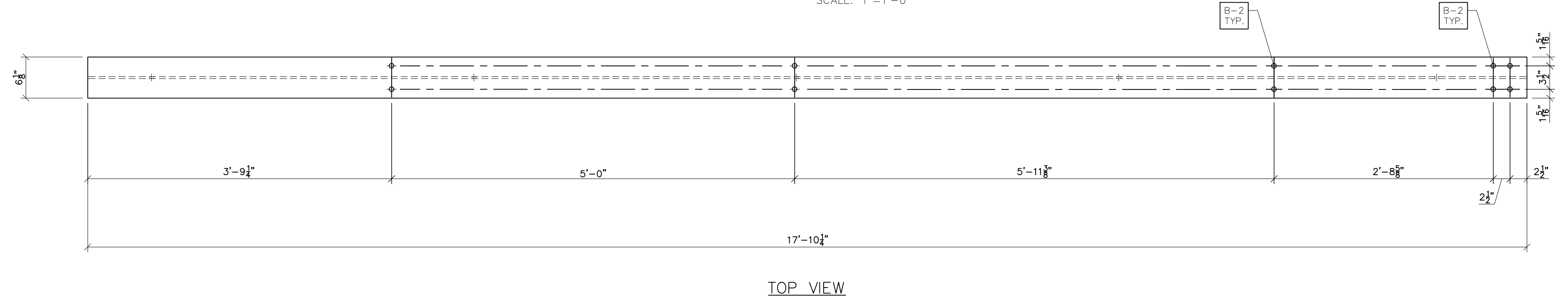

TOP VIEW

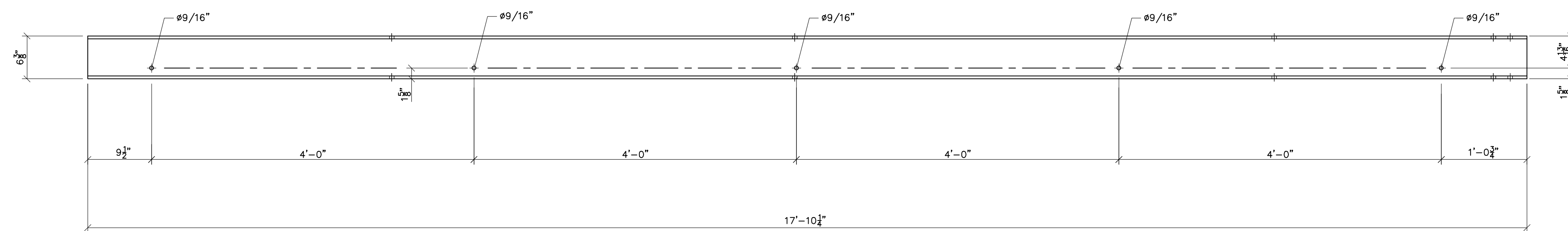

FRONT VIEW

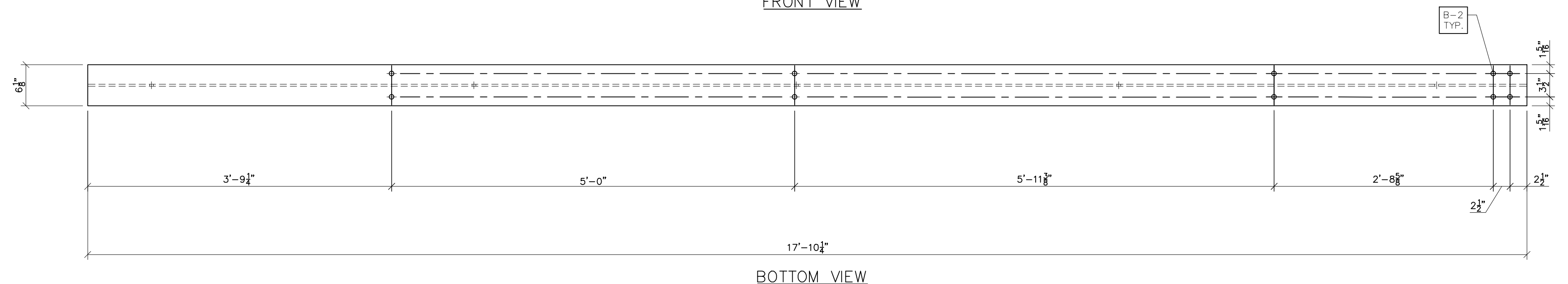

BOTTOM VIEW

C200
SCALE: 1"=1'-0"

- NOTES:
- 1) ASTM 325 ERECTION BOLTS
 - 2) ALL HOT DIP GALVANIZED AFTER FABRICATION (ASTM A123)
 - 3) ALL HOLES 11/16" DIA. FOR 5/8" DIA. BOLTS UNLESS NOTED
 - 4) PIECE MARK STAMPED INTO METAL WITH NOT LESS THAN 3/8" HIGH CHARACTERS BEFORE GALVANIZING
 - 5) ALL WELDING ELECTRODES SHALL BE E7021
 - 6) EDGE DISTANCE 1" UNLESS NOTED

BILL OF MATERIAL				
POS. NO.	QTY	DESC	LENGTH	WEIGHT
G200	6	FOR ONE GROUP G200:		
BASE211	1	PL 1"x1'-3"	1'-3"	63.80
C200	1	W6x25	17'-10 1/4"	446.35
			BLACK WEIGHT:	510.15 LBS.
			GALVANIZED WEIGHT:	20.41 LBS.
			TOTAL WEIGHT:	530.56 LBS.

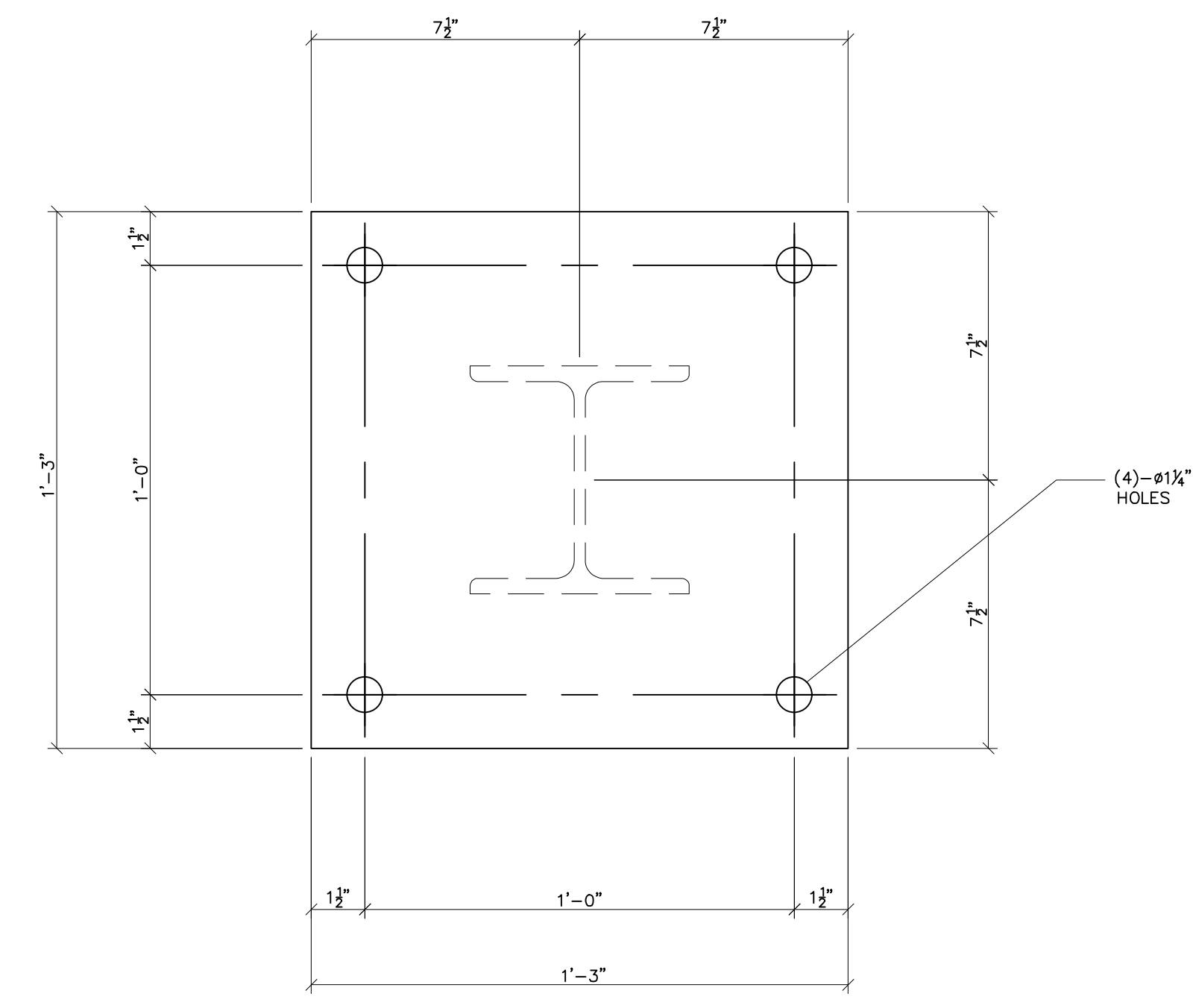

BASE211
SCALE: 3"=1'-0"



Booth & Associates
2200 Remondos Drive Suite 300, Raleigh, NC 27607
N.C. F. 0221



PRELIMINARY -
DO NOT USE FOR
CONSTRUCTION

© 05/2023

NO.	ISSUED FOR BID	REVISIONS	ENG.	DATE
A			VK	06/10/2023

PROJECT NAME: PO HOFFER
69 TO 15 X 25 kV
SUBSTATION
DRAWING TITLE: URD STAND DETAILS

DRAWN BY:	DJD
CHECKED BY:	VK
APPROVED BY:	VK
DATE:	05/10/2023
SCALE:	AS SHOWN
FILE NUMBER:	12513
SHEET:	

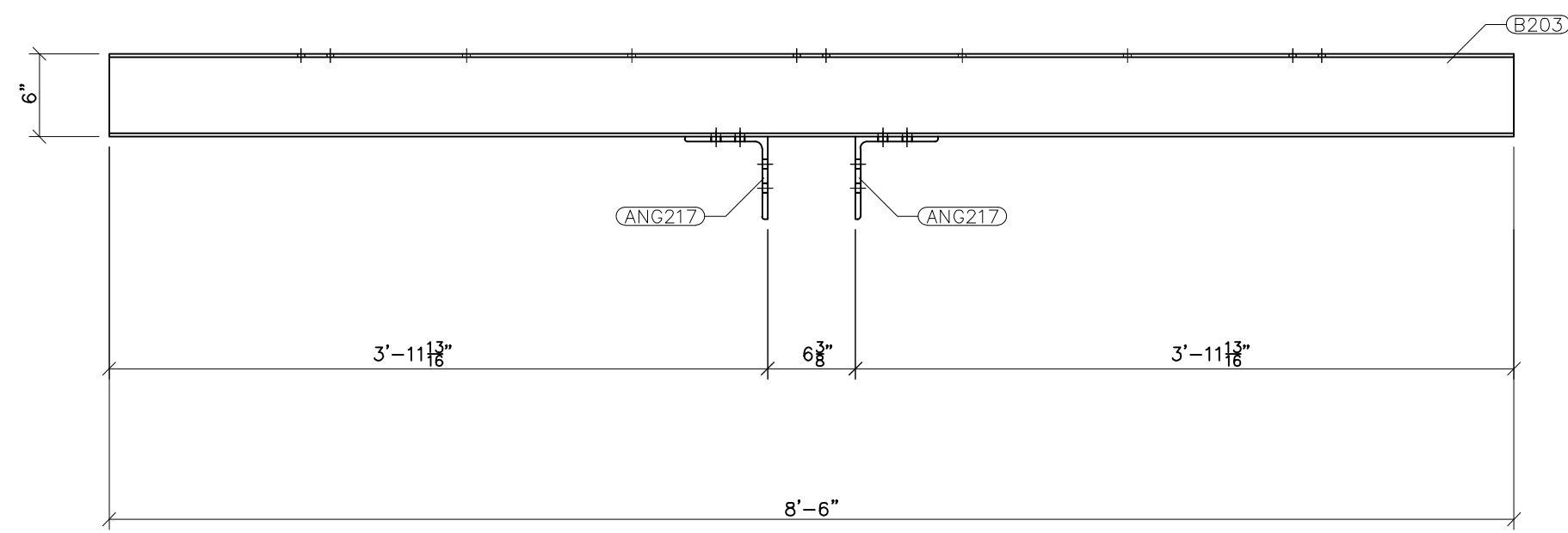

FRONT VIEW

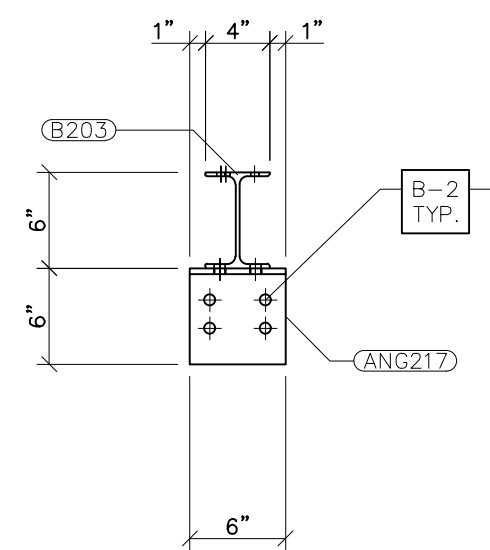

RIGHT VIEW

G203
SCALE: 1"=1'-0"

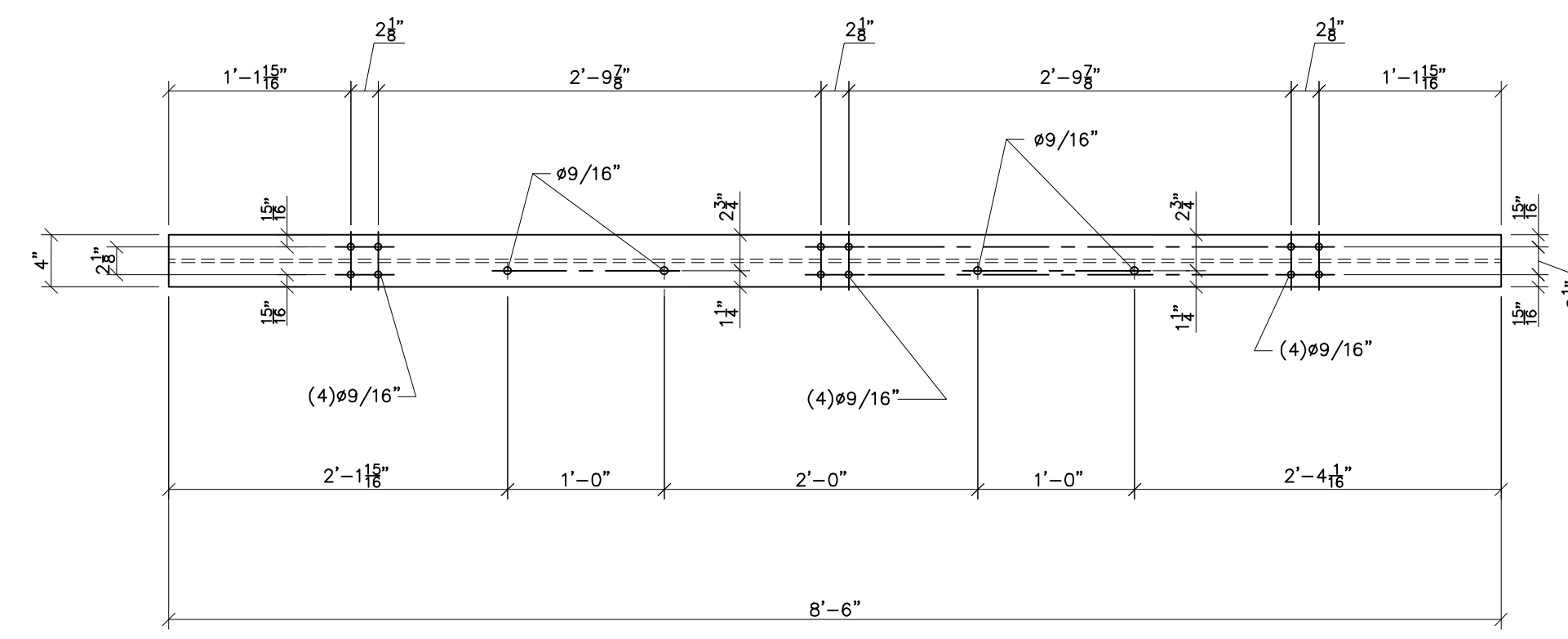

TOP VIEW

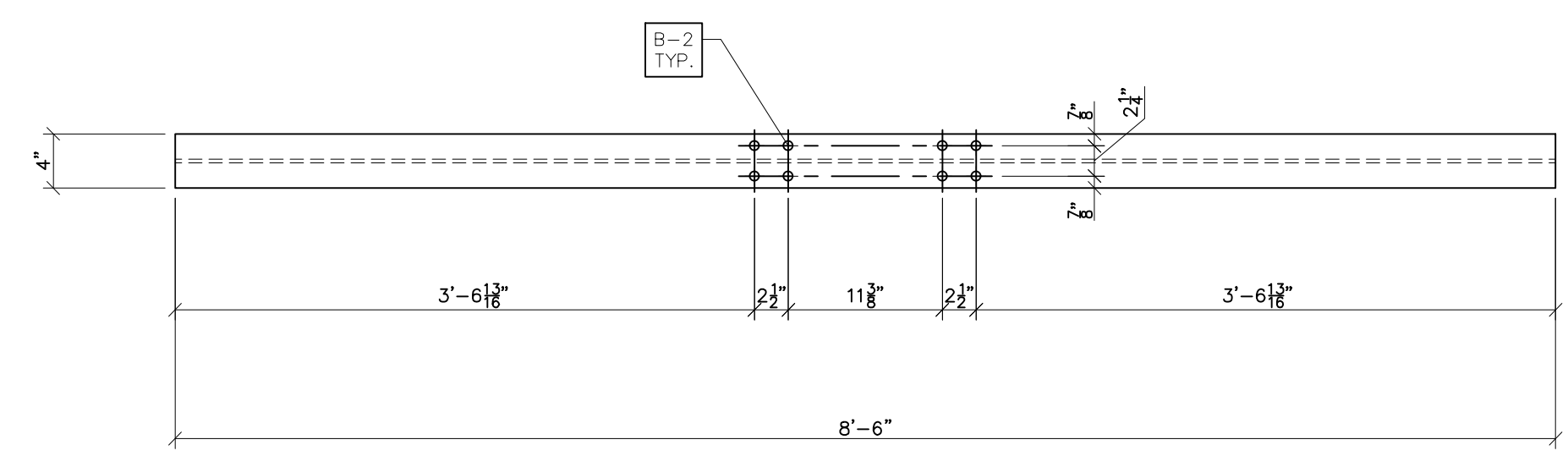

BOTTOM VIEW

B203
SCALE: 1"=1'-0"

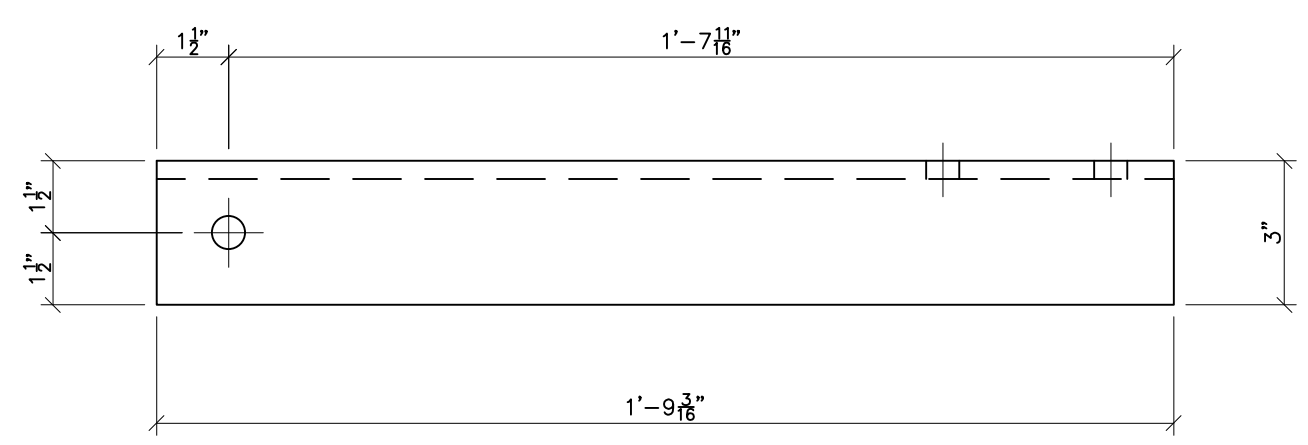

TOP VIEW

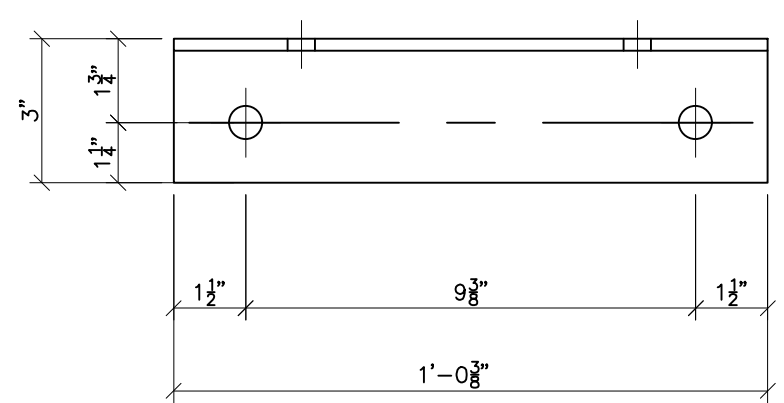

TOP VIEW

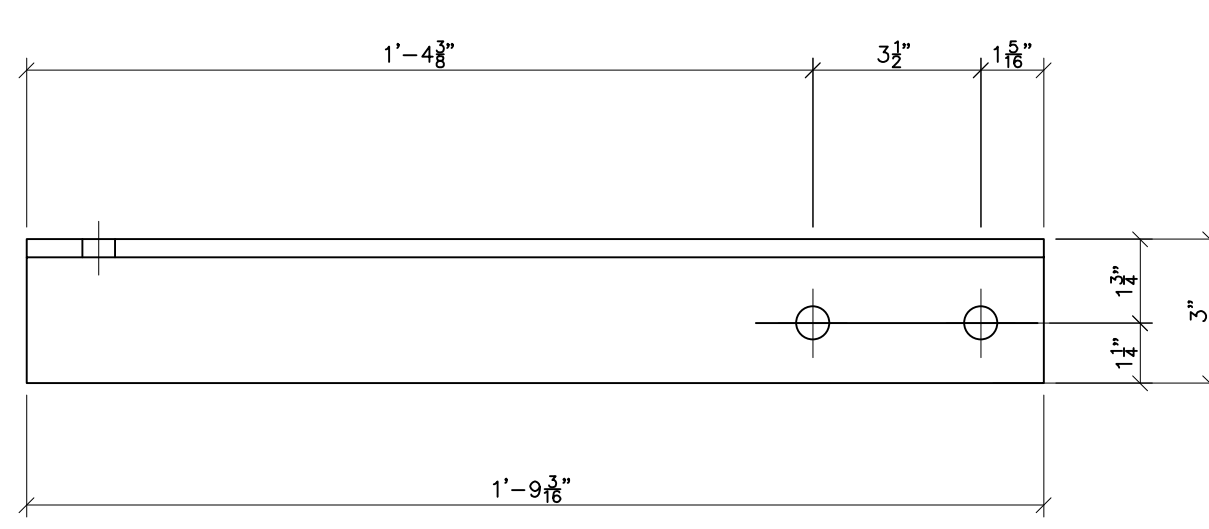

FRONT VIEW

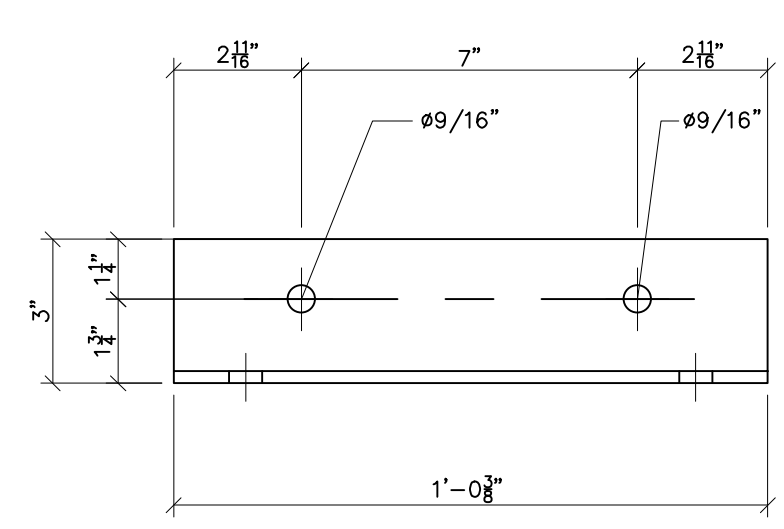

FRONT VIEW

ANG206
SCALE: 3"=1'-0"

ANG206
SCALE: 3"=1'-0"

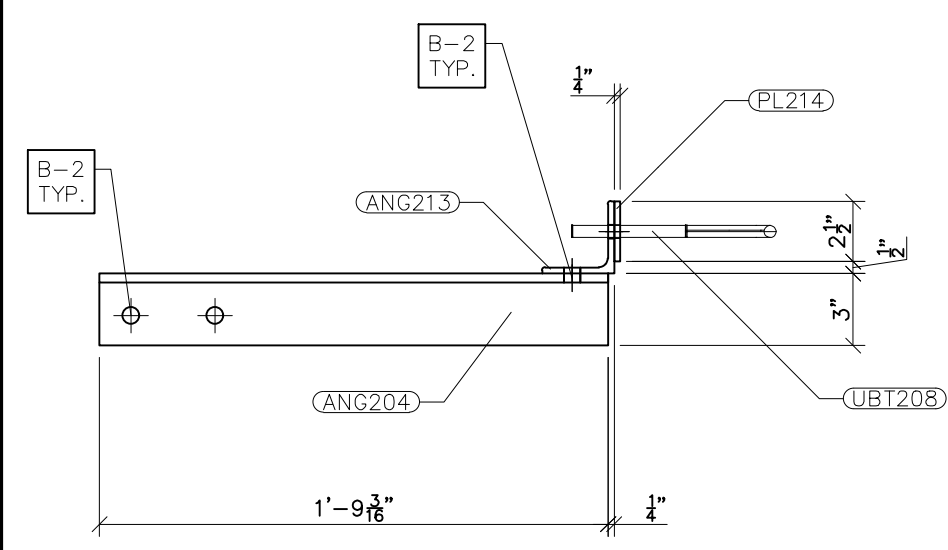

FRONT VIEW

G204
SCALE: 1-1/2"=1'-0"

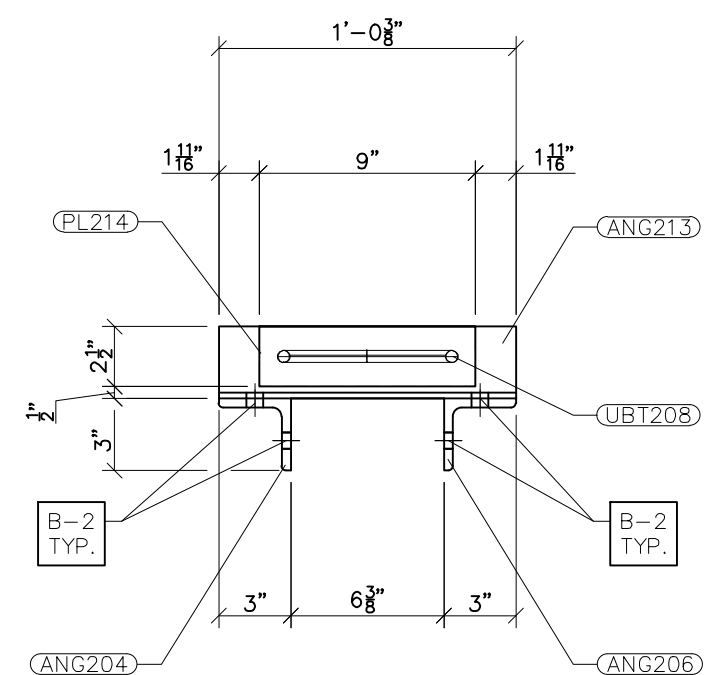

RIGHT VIEW

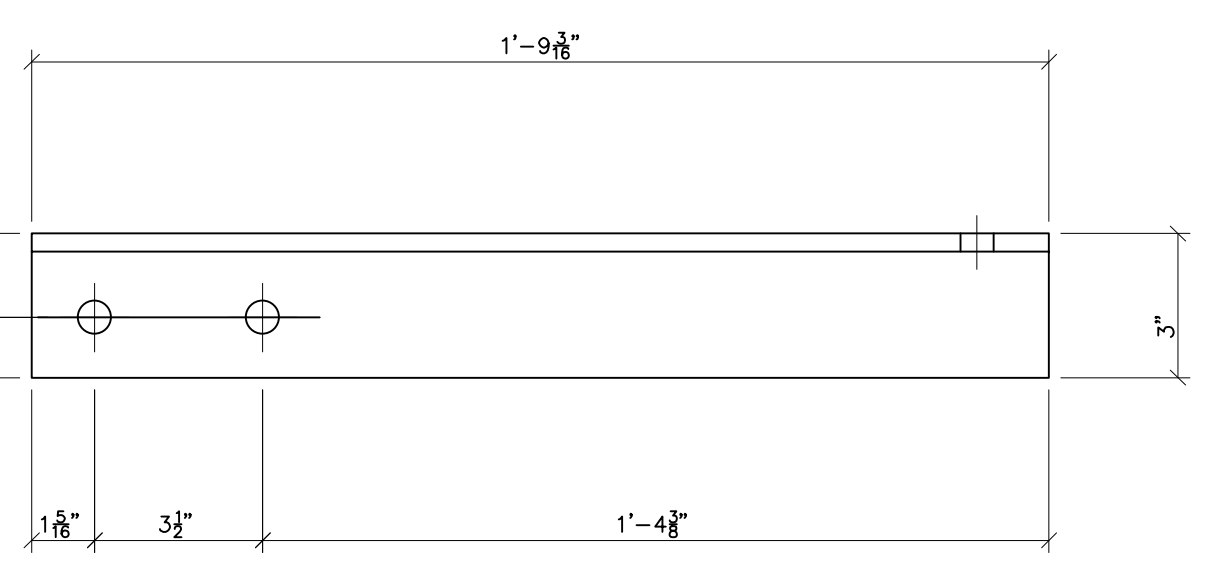

FRONT VIEW

G204
SCALE: 3"=1'-0"

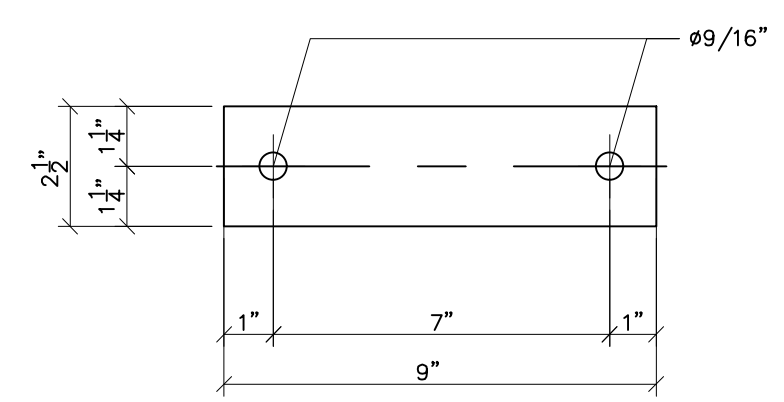

PL214
SCALE: N.T.S

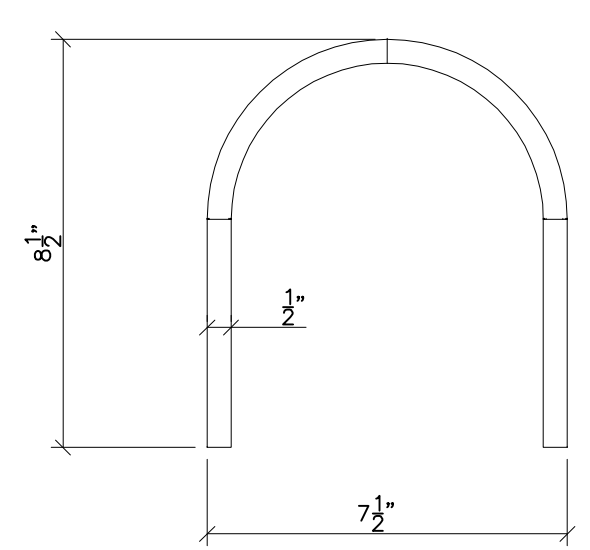

UBT208
SCALE: N.T.S

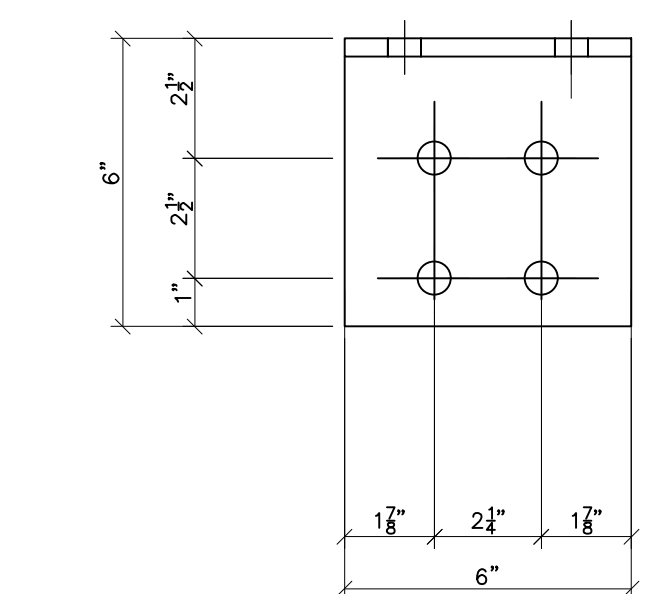

TOP VIEW

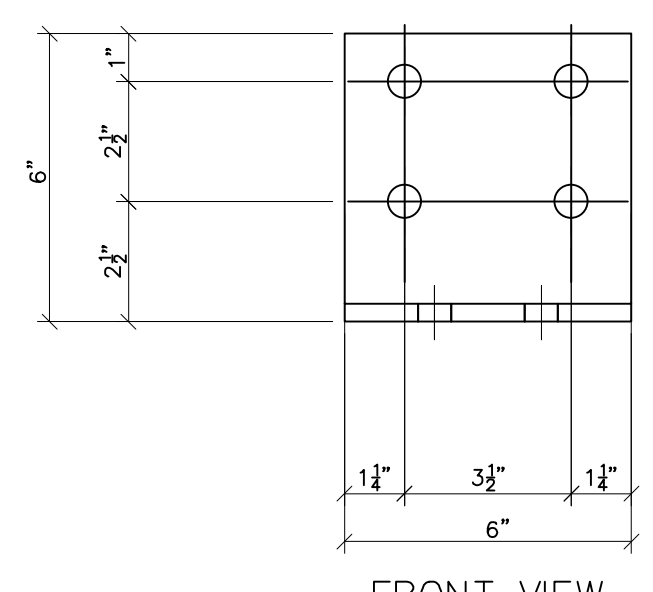

FRONT VIEW

ANG217
SCALE: 3"=1'-0"

- NOTES:
- 1) ASTM 325 ERECTION BOLTS
 - 2) ALL HOT DIP GALVANIZED AFTER FABRICATION (ASTM A123)
 - 3) ALL HOLES 11/16" DIA. FOR 5/8" DIA. BOLTS UNLESS NOTED
 - 4) PIECE MARK STAMPED INTO METAL WITH NOT LESS THAN 3/8" HIGH CHARACTERS BEFORE GALVANIZING
 - 5) ALL WELDING ELECTRODES SHALL BE E7021
 - 6) EDGE DISTANCE 1" UNLESS NOTED

BILL OF MATERIAL				
POS. NO.	QTY	DESC.	LENGTH	WEIGHT
G203	6	FOR ONE GROUP G203:		
ANG217	2	L6x6x3/8	6"	14.84
B203	1	W6x12	8'-6"	102.00
			BLACK WEIGHT:	116.84 LBS.
			GALVANIZED WEIGHT:	4.67 LBS.
			TOTAL WEIGHT:	121.51 LBS.
G204	12	FOR ONE GROUP G204:		
ANG204	1	L3x3x3/8	1'-9 3/16"	25.36
ANG206	1	L3x3x3/8	1'-9 3/16"	25.36
ANG213	1	L3x3x1/4	1'-0 3/8"	5.06
PL214	1	FB1/4x2-1/2	9"	1.57
UBT208	1	ø1/2" U-Bolt	1'-8 1/2"	1.14
			BLACK WEIGHT:	58.49 LBS.
			GALVANIZED WEIGHT:	2.34 LBS.
			TOTAL WEIGHT:	60.83 LBS.



PRELIMINARY - DO NOT USE FOR CONSTRUCTION

© 05/2023

NO.	REVISIONS	ENG.	DATE
A		VK	06/10/2023

PROJECT NAME:	PO HOFFER 69 TO 15 X 25 kV SUBSTATION
DRAWING TITLE:	URD STAND DETAILS
DRAWN BY:	DJD
CHECKED BY:	VK
APPROVED BY:	VK
DATE:	05/10/2023
SCALE:	AS SHOWN
FILE NUMBER:	
SHEET:	URD-3

NO.	ISSUED FOR	REVISIONS	ENG.	DATE
A			BWJ	05/05/23

PROJECT NAME:	PO HOFFER 69 TO 15 X 25 kV SUBSTATION
DRAWING TITLE:	PLAN VIEW
DRAWN BY:	JRT
CHECKED BY:	DAW
APPROVED BY:	MJW
DATE:	3/16/2022
SCALE:	3/32"=1'-0"
FILE NUMBER:	12513
SHEET:	

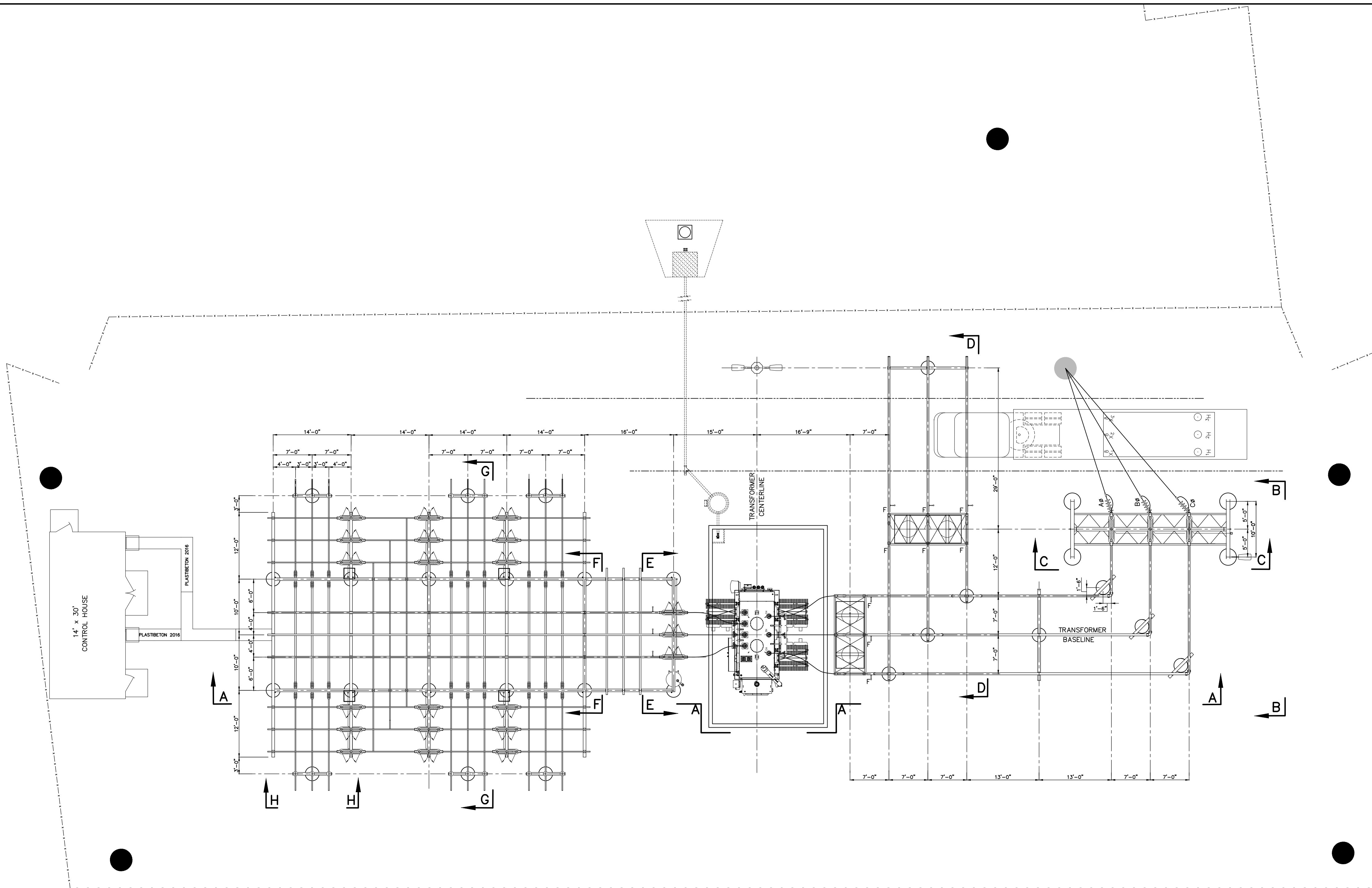

CONDUCTOR/BUS AMPACITIES

CONDUCTOR	APPROX. CURRENT CARRYING CAPACITY*
TUBING, 4" NPS SCH. 80 AL.	3720 AMPS.
TUBING, 3" NPS SCH. 80 AL.	2760
TUBING, 2" NPS SCH. 80 AL.	1700
TUBING, 4" NPS SCH. 40 AL.	3165
TUBING, 3" NPS SCH. 40 AL.	2425
TUBING, 2" NPS SCH. 40 AL.	1465
ACSR, 1272 MCM, 26/7	1200
ACSR, 954 MCM, 26/7	1010
ACSR, 795 MCM, 26/7	900
ACSR, 336.4 MCM, 18/1	530
ACSR, 2/0 AWG, 6/1	340
ACSR, 1/0 AWG, 6/1	230
COPPER, 1000 MCM, 61 STD.	1285
COPPER, 750 MCM, 61 STD.	1075
COPPER, 500 MCM, 37 STD.	830
COPPER, 4/0 AWG, 7 STD.	480
COPPER, 2/0 AWG, 7 STD.	355
COPPER, #2 AWG, SOLID	231
UABC, 4" x 4" x 3/8"	3125
UABC, 4" x 4" x 1/4"	2625
AL, BAR 3" x 1/2"	1350
AL, BAR 3" x 1/4"	938
INSUL. 1/0 34.5KV J.C.N.	235

* AC, 60 HZ, 40° C AMBIENT, 50° C RISE HORIZONTAL ORIENTATION, OUTDOORS, WIND = 2 FPS

PLAN VIEW

SCALE: 3/32" = 1'-0"

EQUIPMENT BOLT TORQUING TABLE

DIAMETER BOLT (INCHES)	RECOMMENDED TORQUE NON-LUBRICATED STEEL & SILICON BRONZE HARDWARE (FOOT*LB)	RECOMMENDED TORQUE LUBRICATED HARDWARE & ALUMINUM HARDWARE (FOOT*LB)
1/2"	40	25
5/8"	55	40
3/4"	70	60

INSTALLATION NOTES:

- MATERIALMAN/FABRICATOR VERIFY THAT CONDUCTOR TERMINAL PADS MATCH AND FIT ONTO SWITCH TERMINAL PADS (SIZE, NEMA RATING AND SHOULDER).
- EQUIPMENT VIEW IS PRELIMINARY. WAITING ON VENDOR DRAWINGS.
- CONTRACTOR TO BRING GRADE AROUND NEW A-FRAME UP TO MATCH FOUNDATION REVEALS TO ALLOW ACCESS TO BREAKER AND SWITCH OPERATORS.
- MINOR GRADING TO BE DISCUSSED AT PRE-BID MEETING

LEGEND:

- ⊙ STATIC POLE
- AREA LIGHTS
- F FIXED CONNECTION
- s SLIP FIT

REFERENCES

- SITE PLAN _____ 12513S1
- SECTION VIEWS _____ 12513GA2-GA4
- DETAILS _____ 12513GA5
- FOUNDATION PLAN _____ 12513FD1

STATION DESIGN DATA

STRUCTURE, APPARATUS AND LIGHTNING ARRESTERS ARE ALL GROUNDED TO THE SAME GROUNDING SYSTEM.
STATION DESIGNED FOR THE FOLLOWING ELECTRICAL CLEARANCES/SPACINGS:

RATED KV	BIL KV	RIGID BUS CONDUCTORS (IEEE, NEMA, NESC) CLEARANCE (1)				VERTICAL CLEARANCE OF UNGUARDED PARTS	GROUP-OPERATED SWITCHES (NEMA) ⌀ TO ⌀ SPACING (2)			
		PHASE TO PHASE ⌀ TO ⌀ (3)	METAL TO METAL (4)	PHASE TO GROUND (5)	CLEARANCE ABOVE GRADE (6)		HORN GAP VERT./HOR. BREAK	DISCONNECT VERTICAL BREAK	DISCONNECT HORIZONTAL BREAK	
69	350	5'-0"	2'-7"	2'-6"	11'-0"	10'-5"	7'-0"	5'-0"	6'-0"	
15	110	2'-0"	0'-12"	0'-10"	9'-0"	9'-0"	3'-0"	2'-0"	2'-6"	

NOTES:
1. "CLEARANCE" IS DEFINED AS A SURFACE-TO-SURFACE MEASUREMENT.
2. "SPACING" IS DEFINED AS A ⌀ TO ⌀ MEASUREMENT.
3. INTENDED FOR PHASES ORIENTED IN PARALLEL RUNS.
4. INTENDED FOR NON-PARALLEL POINTS OF CROSSING.
5. EXCEEDS MINIMUM CLEARANCES TO MATCH NEMA STANDARD POST INSULATOR DIMENSIONS.
6. ROUNDED UP TO THE NEAREST EVEN FOOT, PER NESC (2002). MEASURED FROM TOP OF EQUIPMENT FOUNDATIONS, IF SUITABLE FOR PEDESTRIAN ACCESS.

DEADEND STRUCTURE(S) SHALL WITHSTAND 0° TO 15° LINE TAKE-OFF IN ANY DIRECTION WITH A DESIGN LINE TENSION OF _____ POUNDS PER CONDUCTOR.
*A MINIMUM VERTICAL CLEARANCE OF 8'-6" SHALL BE MAINTAINED FOR ANY SURFACE OF INDETERMINATE POTENTIAL SUCH AS LIGHTNING ARRESTERS, UNGROUNDED SURFACES, BUSHINGS, AS PER NESC RULE 124.A.3.

**PRELIMINARY -
DO NOT USE FOR
CONSTRUCTION**

© 03/2022

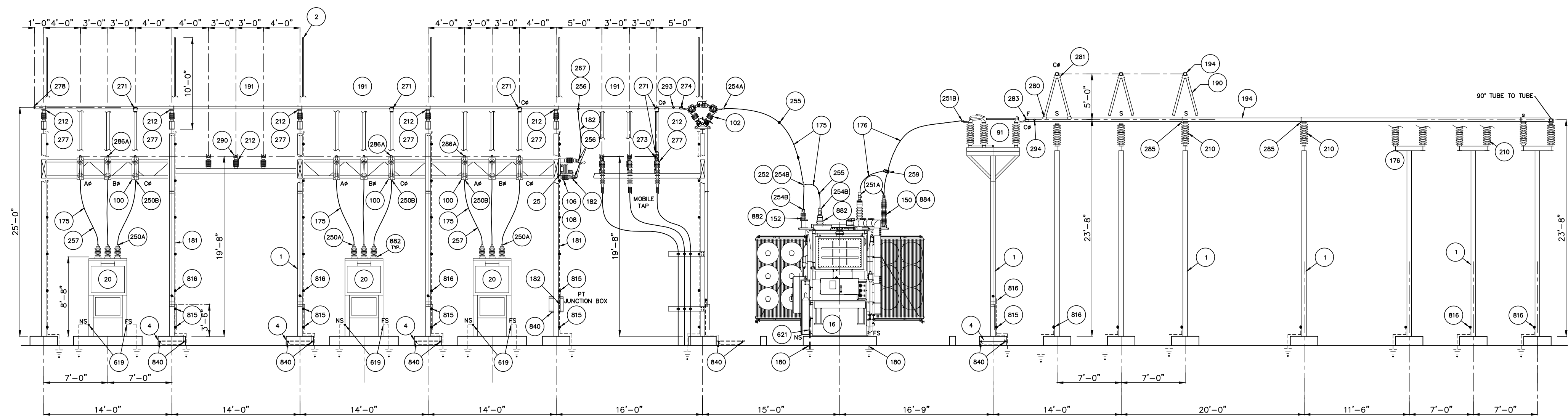

SECTION A-A
SCALE: 1/8"=1'-0"

NO.	ISSUED FOR BID	REVISIONS	ENG.	DATE
A			BWJ	05/05/23

PROJECT NAME:	PO HOFFER TO 15 X 25 kV SUBSTATION
DRAWING TITLE:	SECTION A-A

DRAWN BY:	JRT
CHECKED BY:	DAW
APPROVED BY:	MJW
DATE:	3/16/2022
SCALE:	1/8"=1'-0"
FILE NUMBER:	12513
SHEET:	

INSTALLATION NOTES:

1. MATERIALMAN/FABRICATOR VERIFY THAT CONDUCTOR TERMINAL PADS MATCH AND FIT ONTO SWITCH TERMINAL PADS (SIZE, NEMA RATING AND SHOULDER).
2. EQUIPMENT VIEW IS PRELIMINARY. WAITING ON VENDOR DRAWINGS.
3. CONTRACTOR TO BRING GRADE AROUND NEW A-FRAME UP TO MATCH FOUNDATION REVEALS TO ALLOW ACCESS TO BREAKER AND SWITCH OPERATORS.

REFERENCES

SITE PLAN	12513S1
PLAN VIEW	12513GA1
SECTION VIEWS	12513GA2-GA4
DETAILS	12513GA5
FOUNDATION PLAN	12513FD1
GROUNDING PLAN	12513G1
CONDUIT PLAN	12513C1

**PRELIMINARY -
DO NOT USE FOR
CONSTRUCTION**

© 03/2022

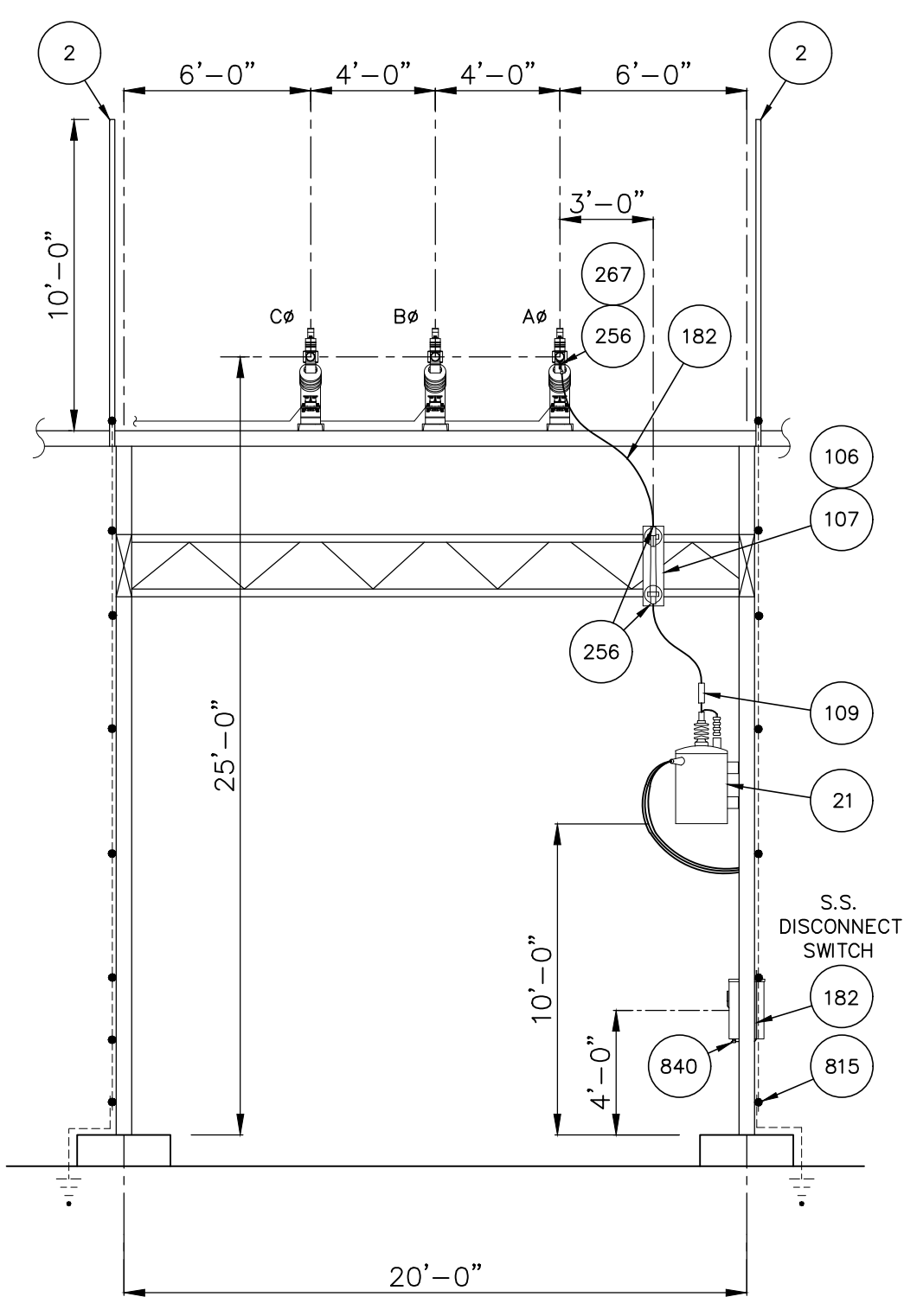

SECTION E-E
SCALE: 3/16"=1'-0"

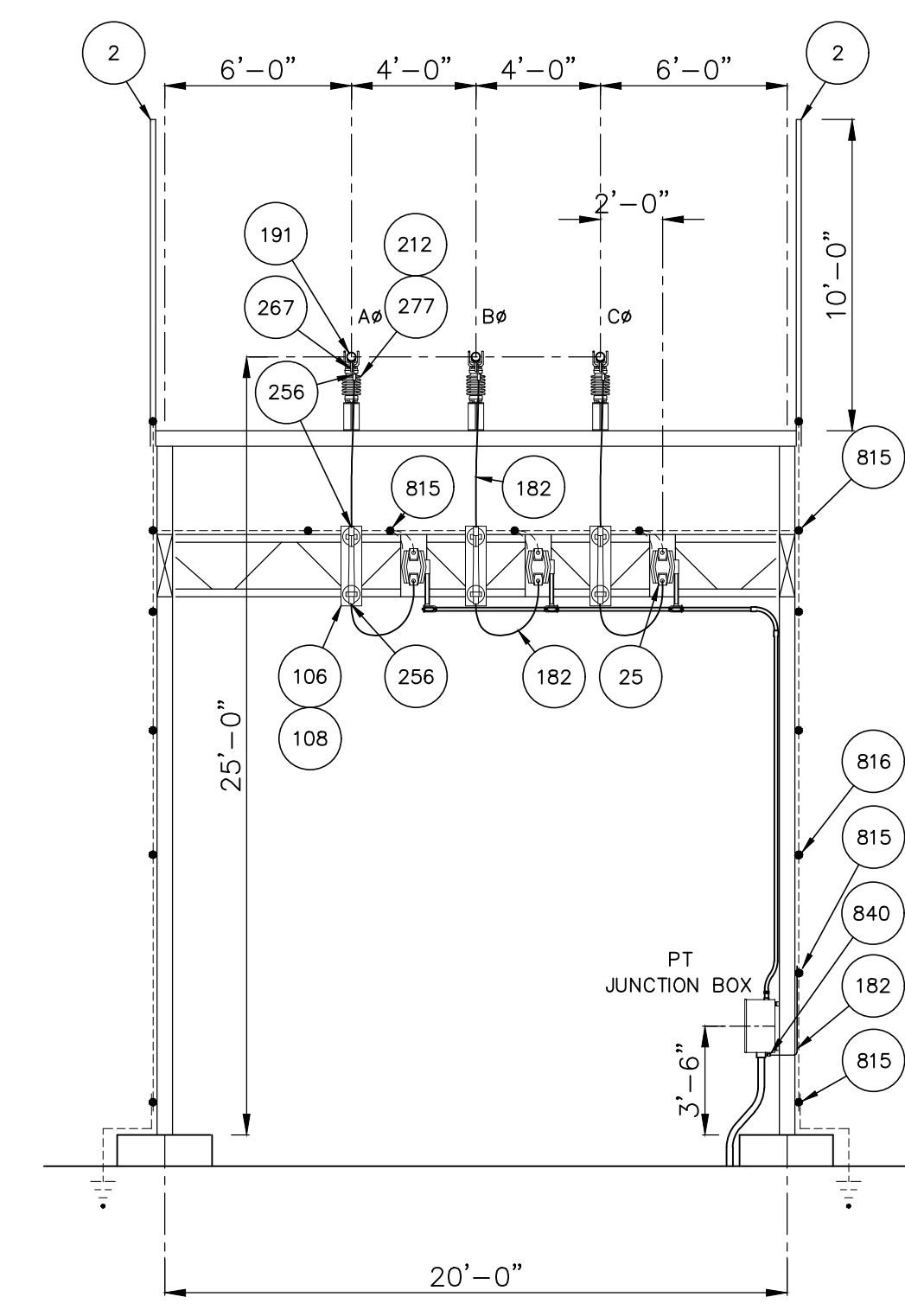

SECTION F-F
SCALE: 3/16"=1'-0"

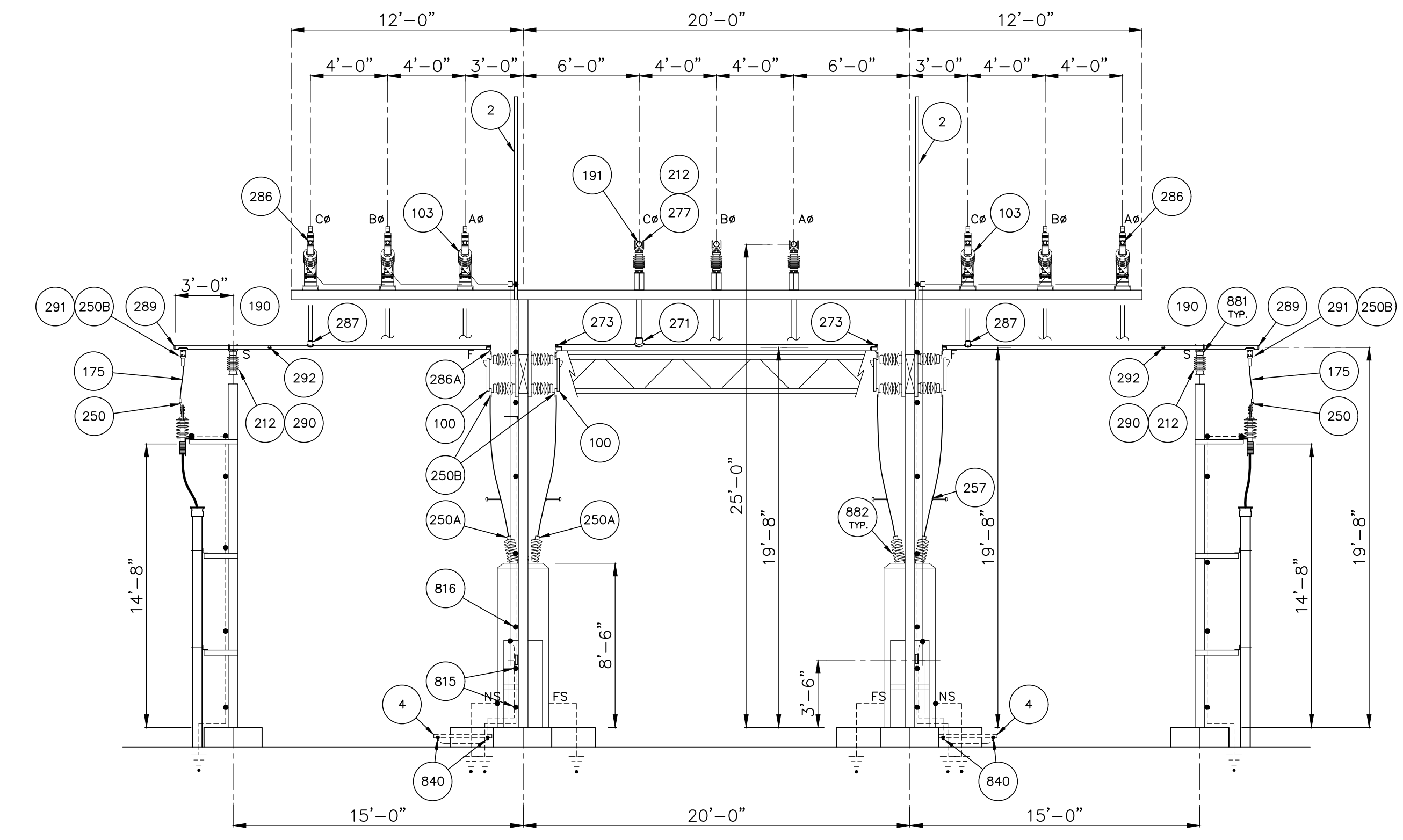

SECTION G-G
SCALE: 3/16"=1'-0"

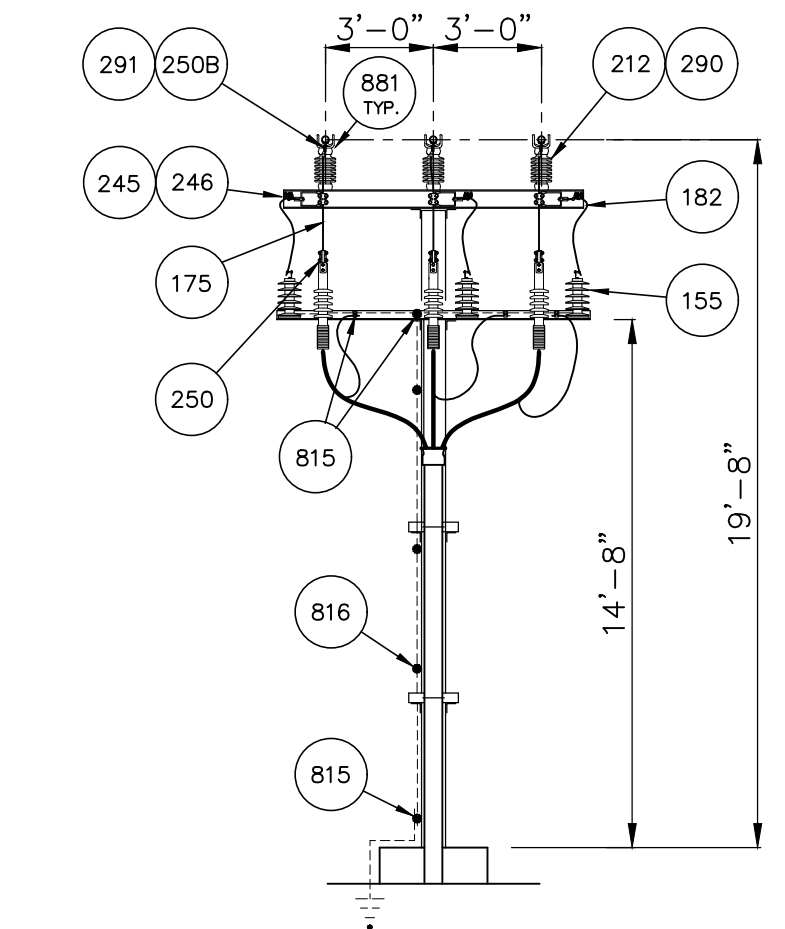

SECTION H-H
SCALE: 3/16"=1'-0"

INSTALLATION NOTES:

1. MATERIALMAN/FABRICATOR VERIFY THAT CONDUCTOR TERMINAL PADS MATCH AND FIT ONTO SWITCH TERMINAL PADS (SIZE, NEMA RATING AND SHOULDER).
2. EQUIPMENT VIEW IS PRELIMINARY. WAITING ON VENDOR DRAWINGS.

REFERENCES

SITE PLAN	12513S1
PLAN VIEW	12513GA1
SECTION VIEWS	12513GA2-GA4
DETAILS	12513GA5
FOUNDATION PLAN	12513FD1
GROUNDING PLAN	12513G1
CONDUIT PLAN	12513C1

NO.	ISSUED FOR BID	REVISIONS	ENG.	DATE
A			BWJ	05/05/23

PROJECT NAME:	PO HOFFER TO 15 X 25 kV SUBSTATION
DRAWING TITLE:	SECTIONS E-E, F-F, G-G, H-H
DRAWN BY:	JRT
CHECKED BY:	DAW
APPROVED BY:	MJW
DATE:	3/16/2022
SCALE:	3/16"=1'-0"
FILE NUMBER:	12513
SHEET:	

TUBE	BOLT CIRCLE	A	B	BOM ITEM
2"	3"	6 3/4"	2 3/4"	290
3"	3"	6 3/4"	3 5/8"	277
4"	3"	9 1/8"	4 1/2"	285

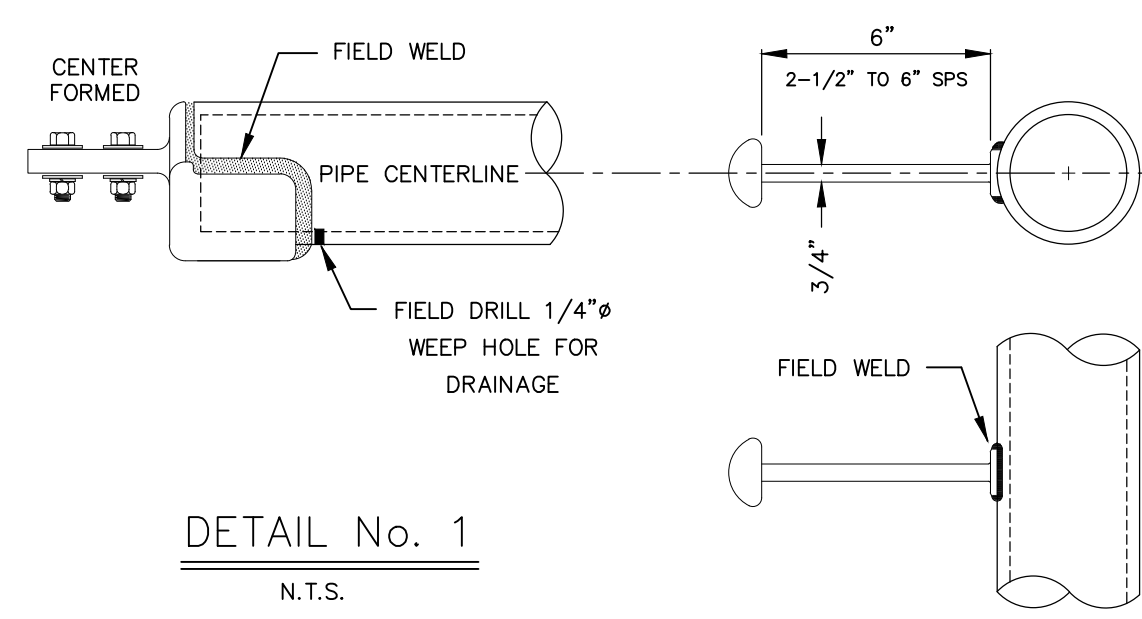

DETAIL No. 2
N.T.S.

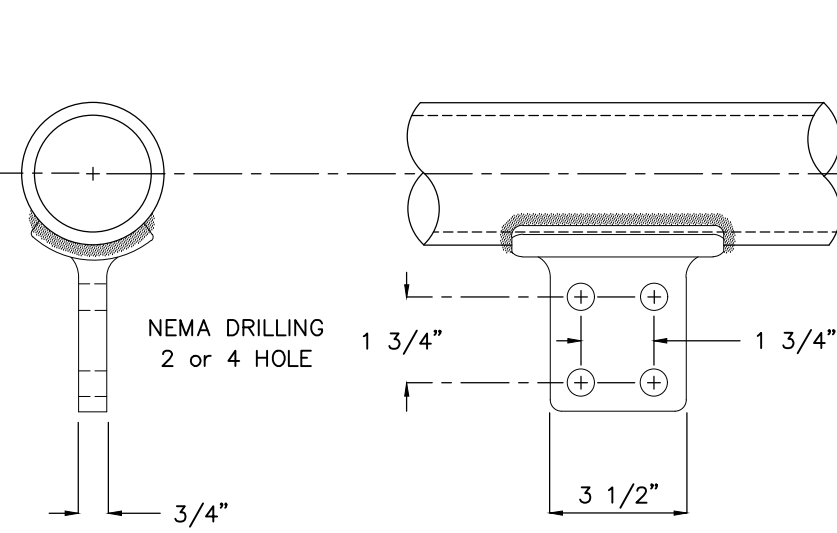

DETAIL No. 3
N.T.S.

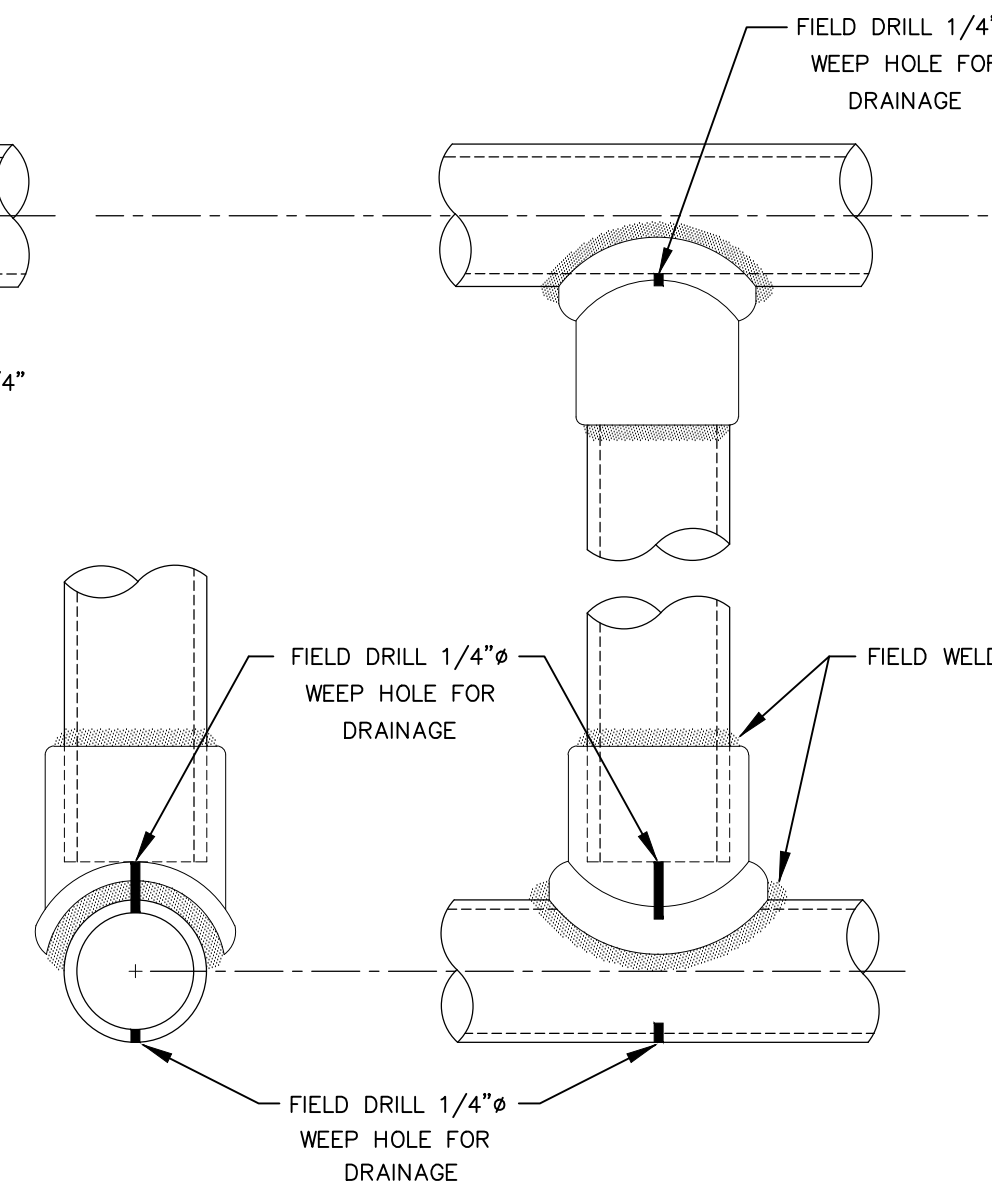

DETAIL No. 4
N.T.S.

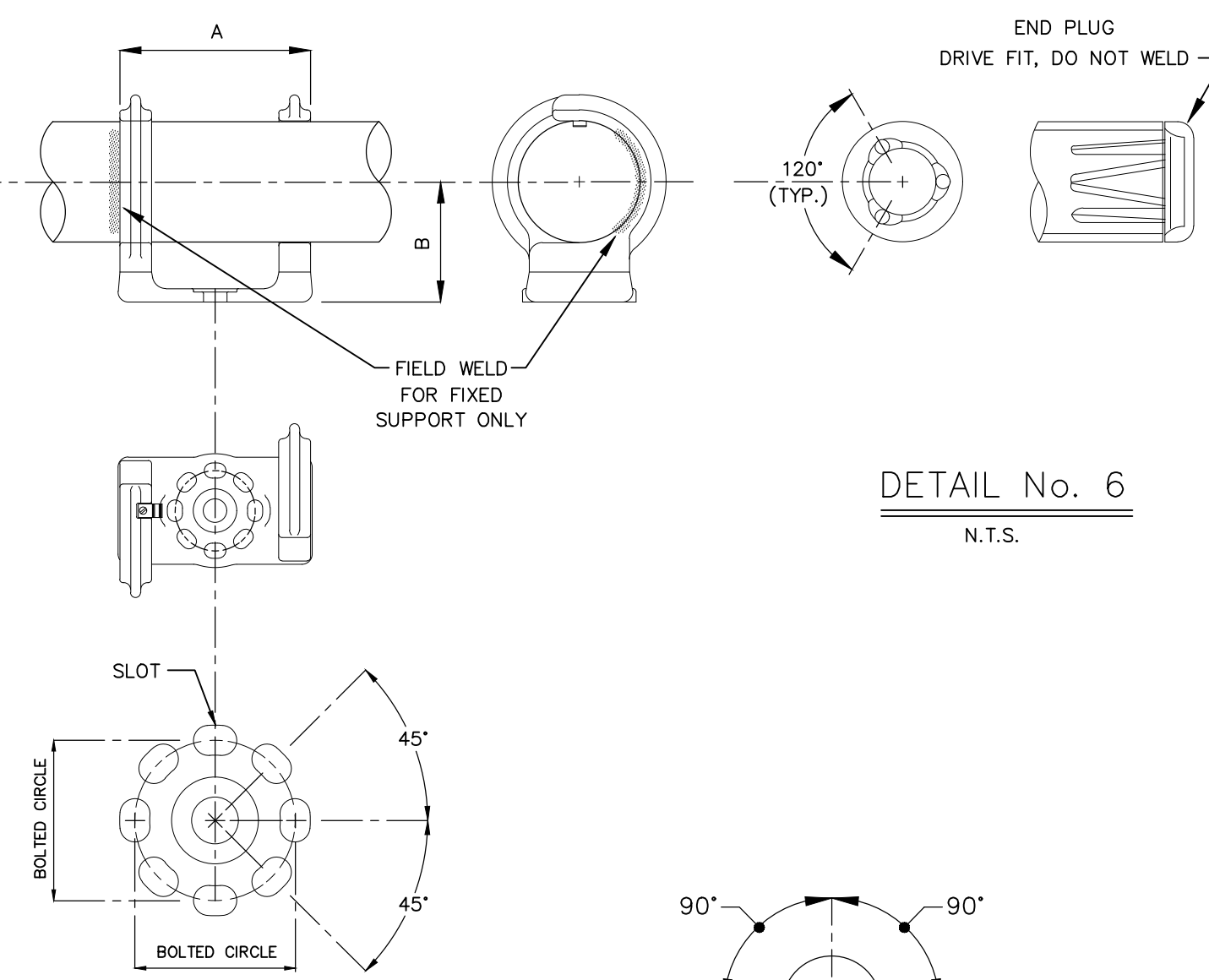

DETAIL No. 5
N.T.S.

DETAIL No. 6
N.T.S.

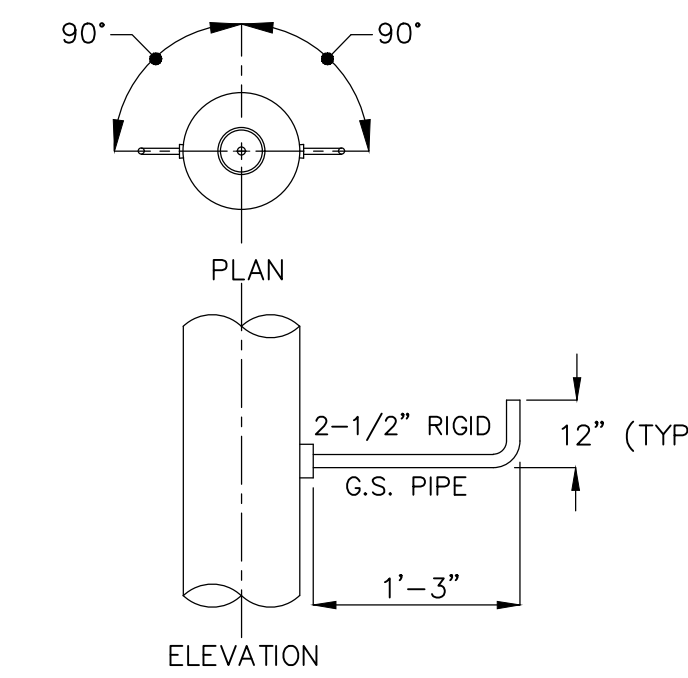

LIGHTING BRACKET DETAIL
N.T.S.

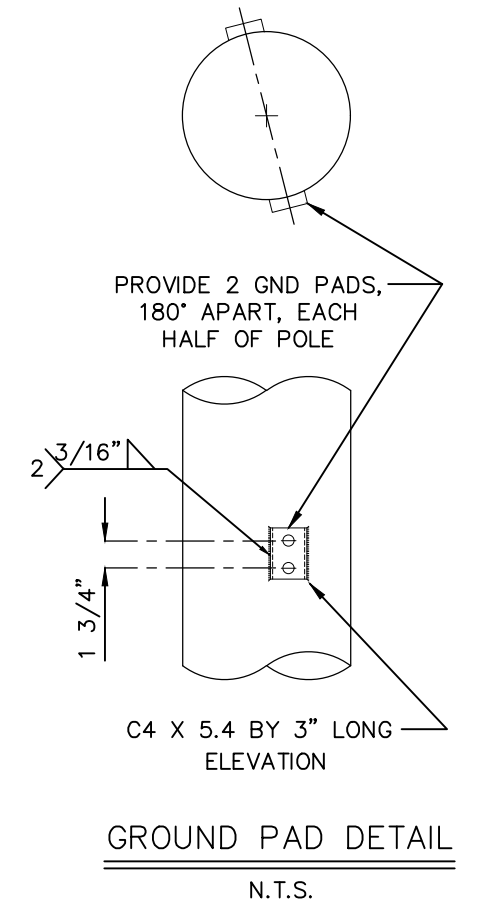

GROUND PAD DETAIL
N.T.S.

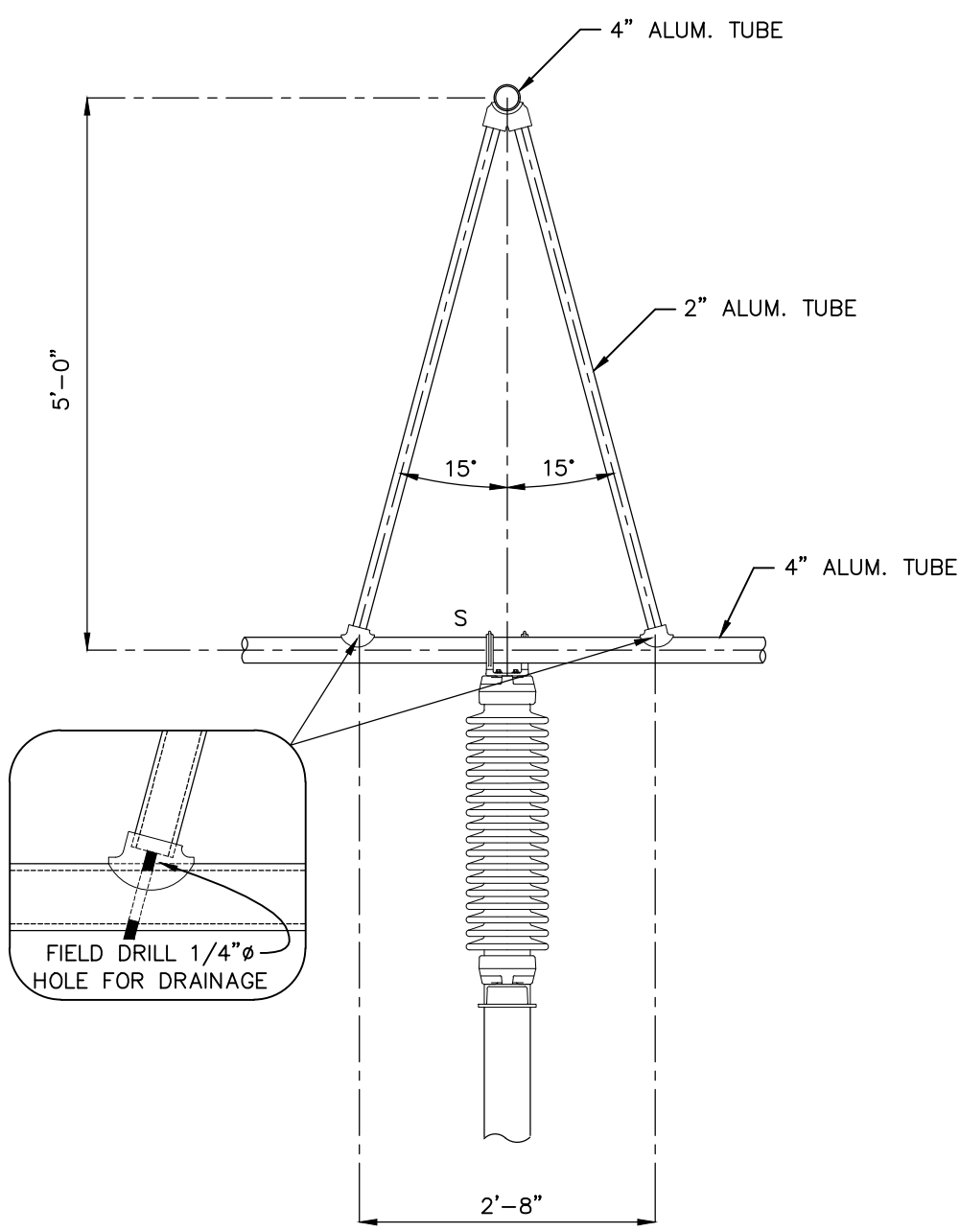

DETAIL No. 7
N.T.S.

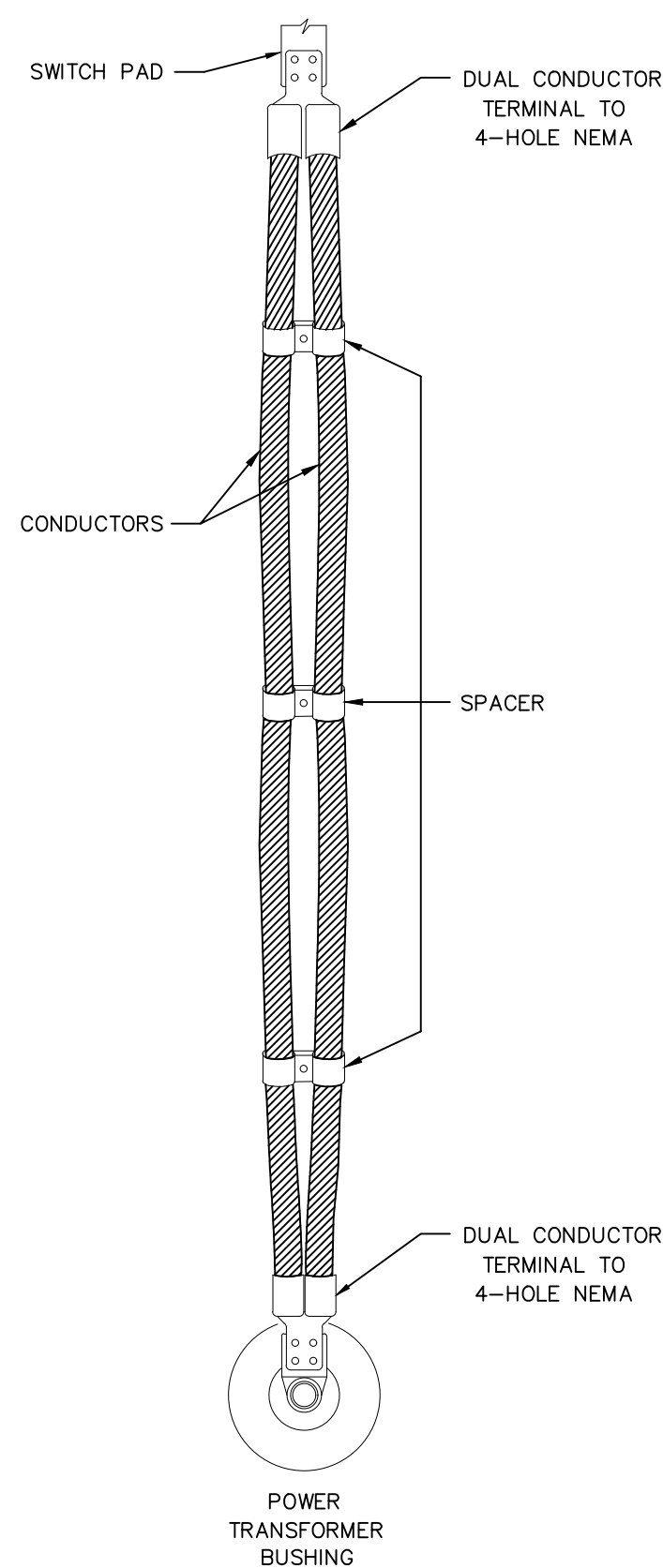

DETAIL No. 8
N.T.S.

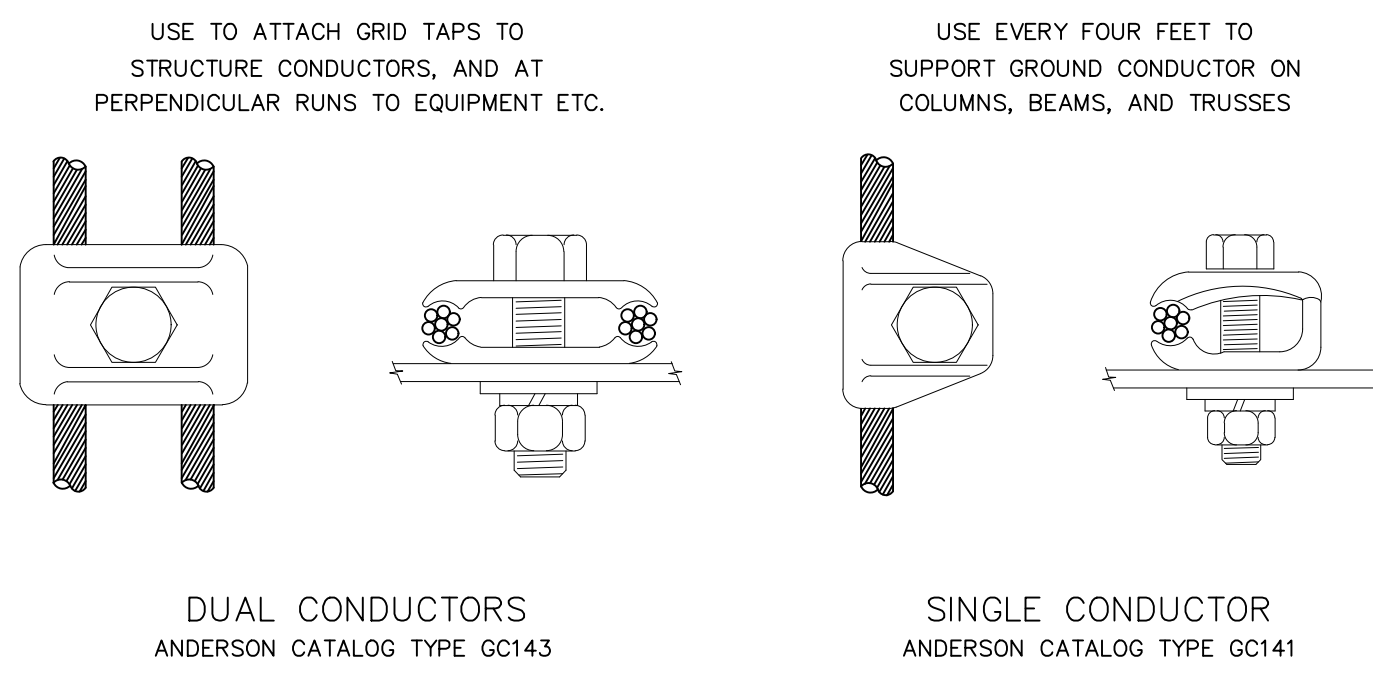

TYPICAL STRUCTURE GROUND CONDUCTOR ATTACHMENT
N.T.S.

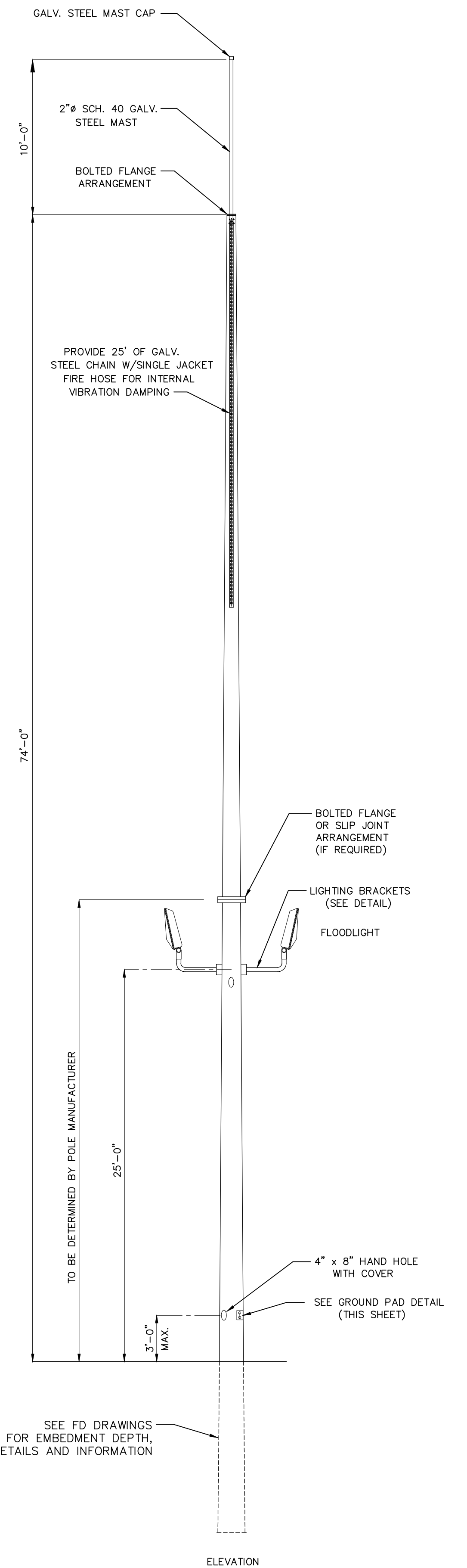

Booth & Associates
5811 Glenwood Avenue, Raleigh, NC 27612
NC E-021



PRELIMINARY -
DO NOT USE FOR
CONSTRUCTION

© 03/2022

NO.	ISSUED FOR BID	REVISIONS	ENG.	DATE
A			BWJ	05/05/23

PROJECT NAME: PO HOFFER TO 15 X 25 kV SUBSTATION
DRAWING TITLE: DETAILS

DRAWN BY:	JRT
CHECKED BY:	DAW
APPROVED BY:	MJW
DATE:	3/16/2022
SCALE:	NONE
FILE NUMBER:	12513
SHEET:	

GA5

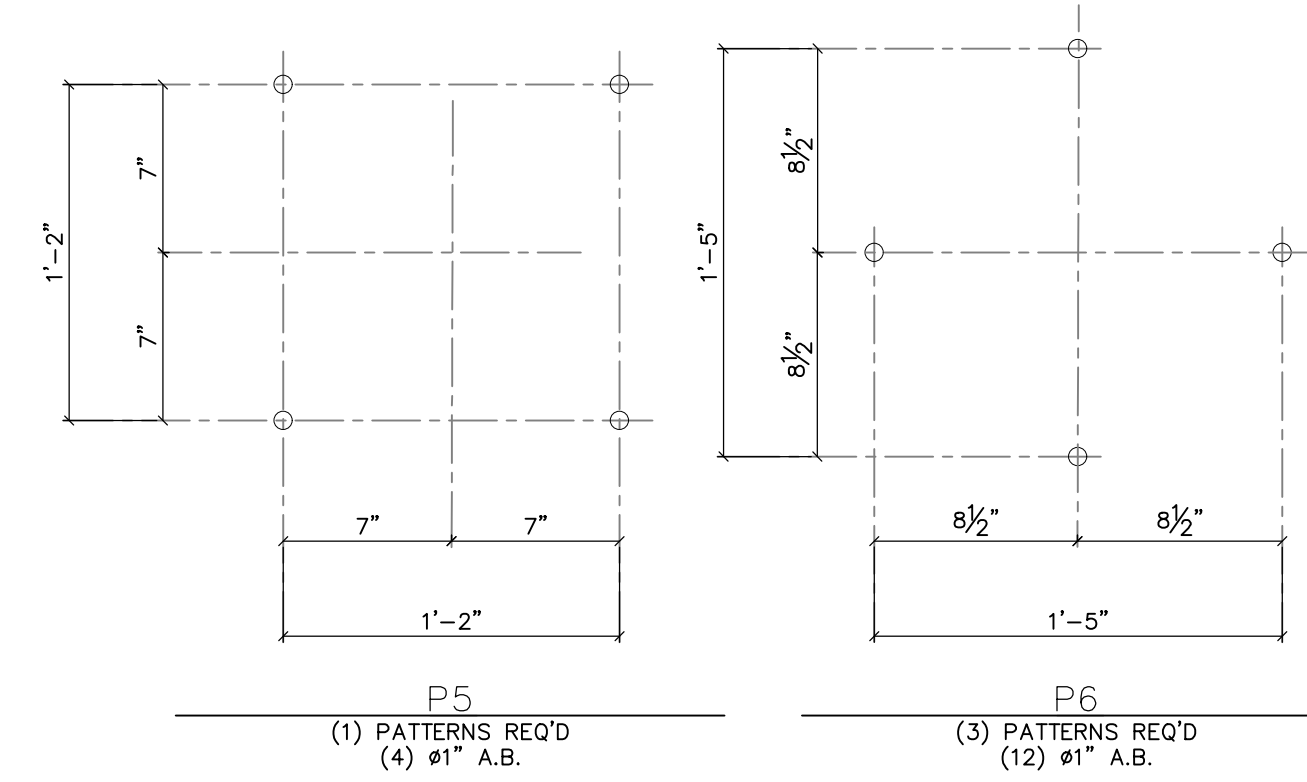
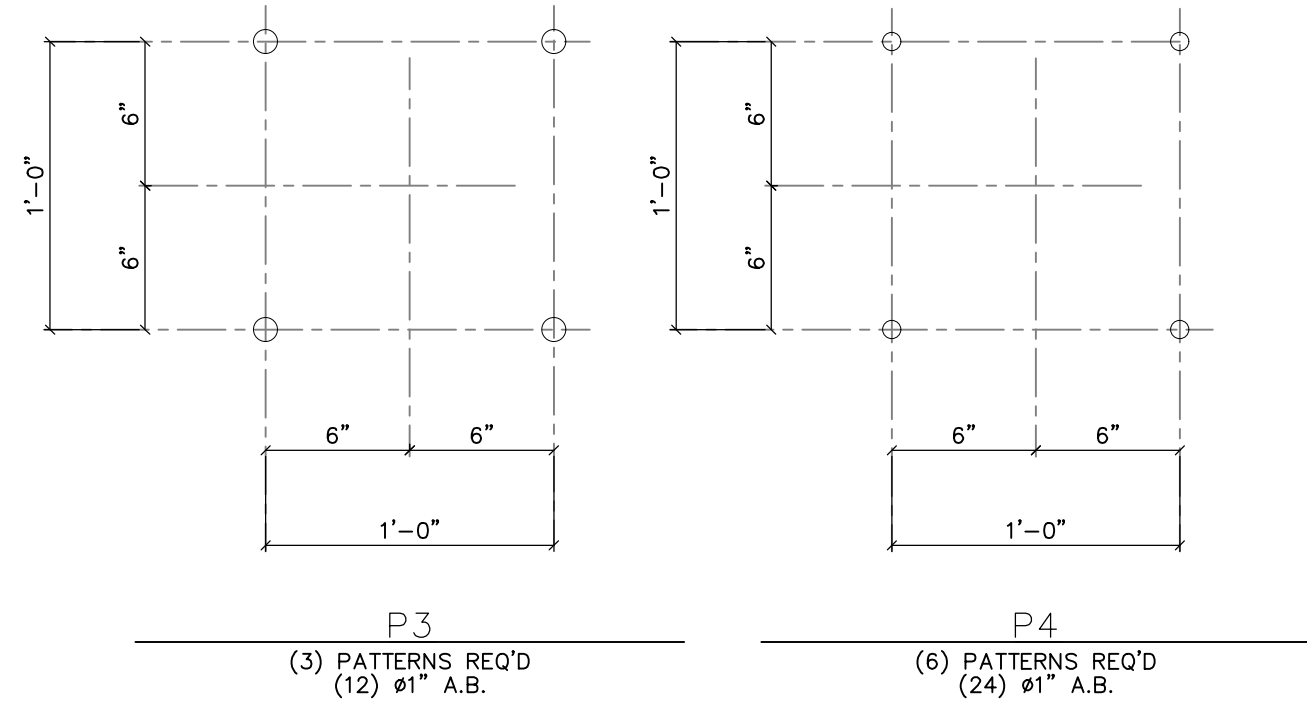
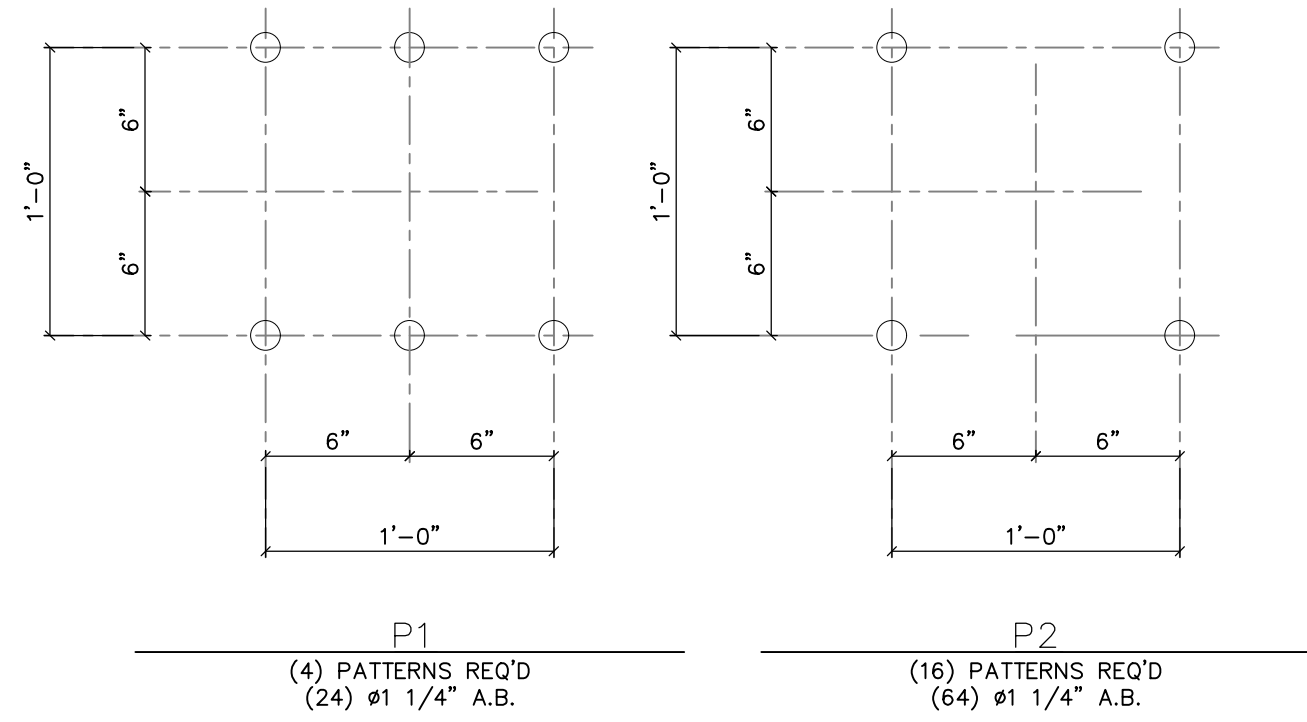
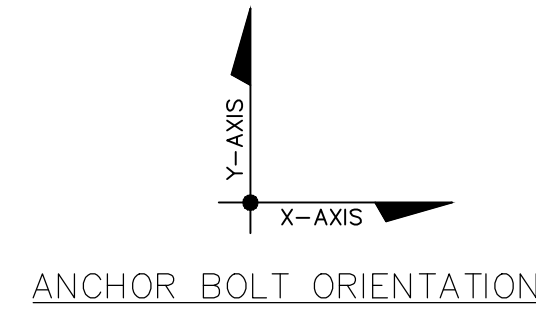

ANCHOR BOLT DETAILS
SCALE: 1-1/2" = 1'-0"

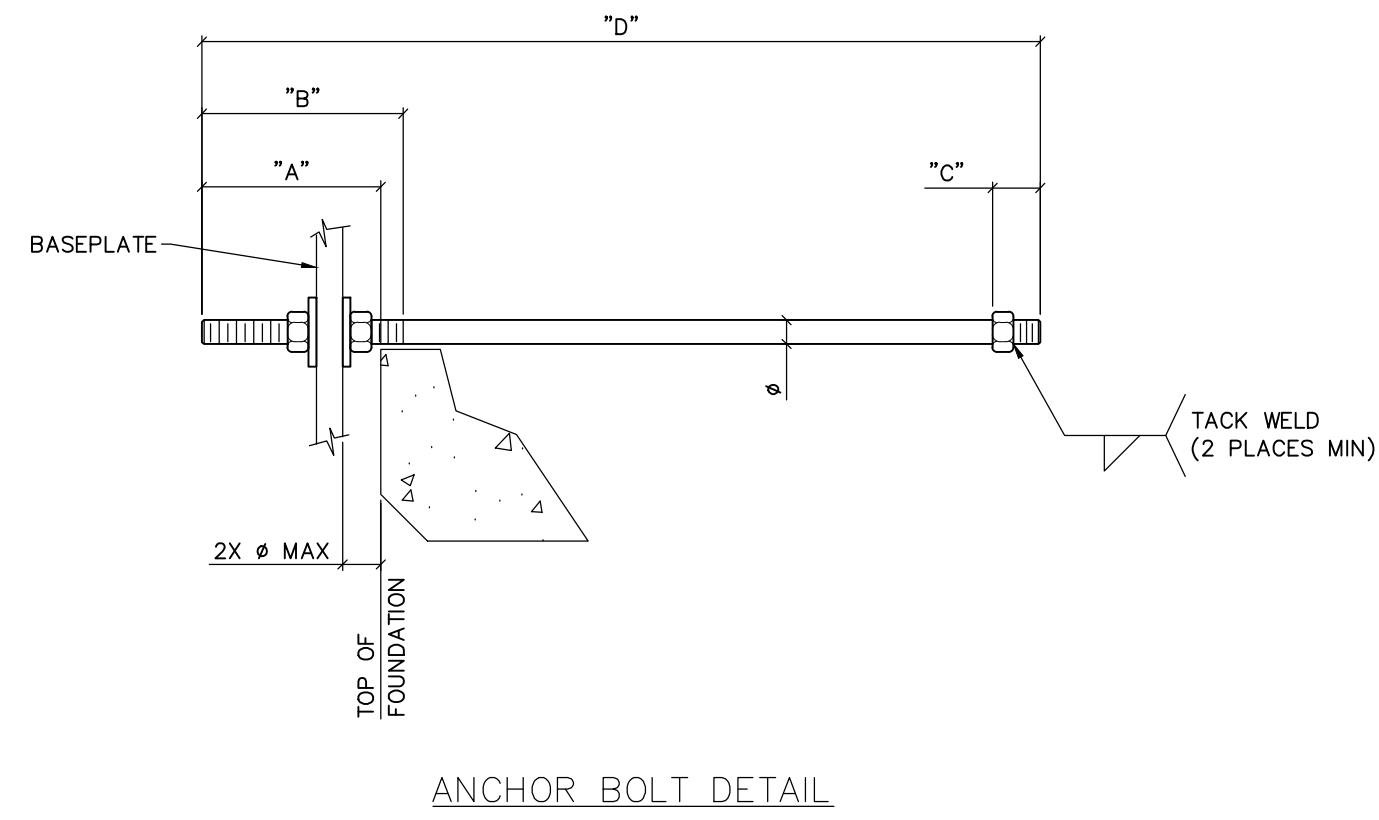

ANCHOR BOLT SUMMARY							
ANCHOR BOLTS PATTERN No.	ANCHOR BOLTS ITEM No.	QTY.	DIAMETER ϕ	"A" PROJECTION LENGTH	"B" THREAD LENGTH/TOP	"C" THREAD LENGTH/BOTTOM	"D" BOLT LENGTH
P1, P2	AB-1	88	1 1/4"	6"	6"	2"	3'-6"
P3, P4, P5, P6	AB-2	52	1"	4 1/2"	5"	2"	2'-6"

NOTE: BOLTS SHALL BE HOT-DIP GALVANIZED PAST TO THREAD IN ACCORDANCE WITH ASTM A123.



PRELIMINARY - DO NOT USE FOR CONSTRUCTION

© 05/2023

NO.	ISSUED FOR BID	REVISIONS	ENG.	DATE
A			VK	05/10/2023

PROJECT NAME: CUMBERLAND ROAD TO 15 X 25 KV SUBSTATION
DRAWING TITLE: ANCHOR BOLT DETAILS

DRAWN BY:	DJD
CHECKED BY:	VK
APPROVED BY:	VK
DATE:	05/10/2023
SCALE:	AS SHOWN
FILE NUMBER:	12510
SHEET:	

AB-2

- NOTES:
- 1) ASTM 325 ERECTION BOLTS
 - 2) ALL HOT DIP GALVANIZED AFTER FABRICATION (ASTM A123)
 - 3) ALL HOLES 11/16" DIA. FOR 5/8" DIA. BOLTS UNLESS NOTED
 - 4) PIECE MARK STAMPED INTO METAL WITH NOT LESS THAN 3/8" HIGH CHARACTERS BEFORE GALVANIZING
 - 5) ALL WELDING ELECTRODES SHALL BE E7021
 - 6) EDGE DISTANCE 1" UNLESS NOTED

BILL OF MATERIAL				
POS. NO.	QTY	DESC.	LENGTH	WEIGHT
G311	1	FOR ONE GROUP G311:		
PL324	3	PL 1/2"x3"	1'-5"	21.69
PL350	2	PL 1/2"x2'-0"	2'-3 5/8"	163.69
PL354	3	PL 1/2"x10 1/4"	1'-4"	69.90
ST311	1	HSS10x10x1/4	27'-3"	888.28
GR1	2	STD GRA 9 3/8"	9 3/8"	9.00
			BLACK WEIGHT:	1152.56 LBS.
			GALVANIZED WEIGHT:	46.10 LBS.
			TOTAL WEIGHT:	1198.66 LBS.

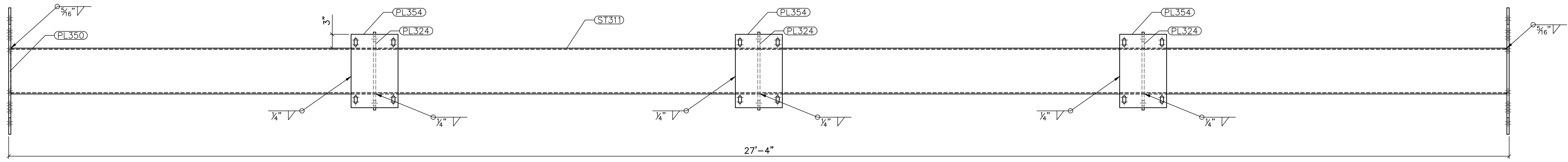

TOP VIEW

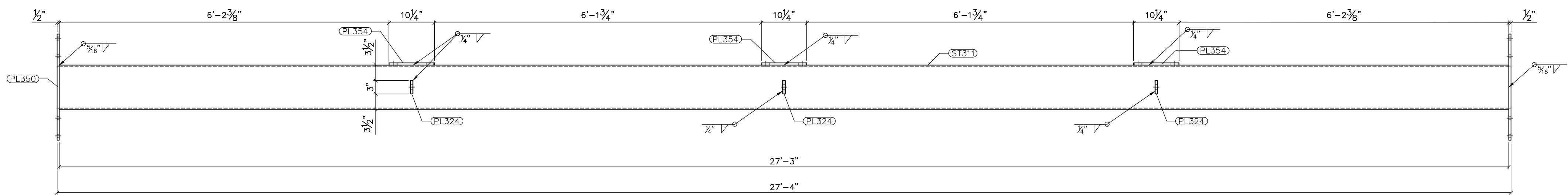

FRONT VIEW

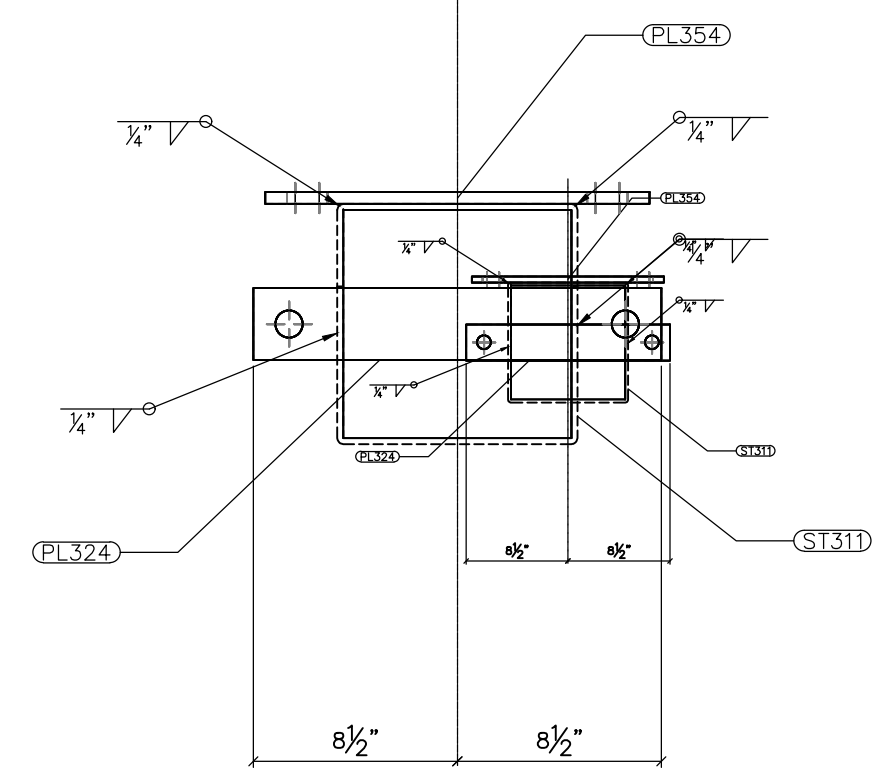

RIGHT VIEW

G311
SCALE: 3/8"=1'-0"

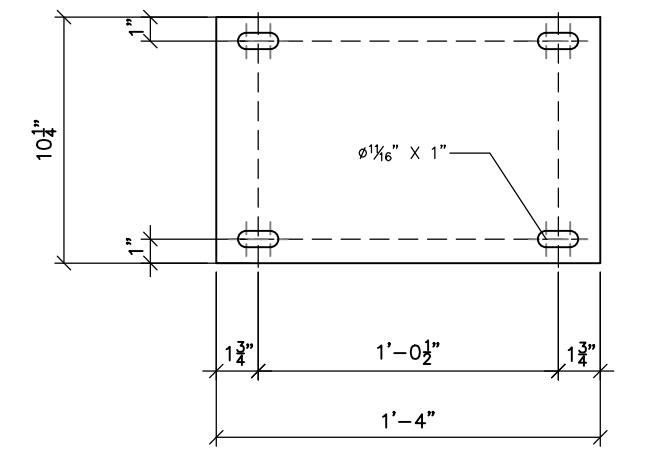

PL354
SCALE: 1-1/2"=1'-0"

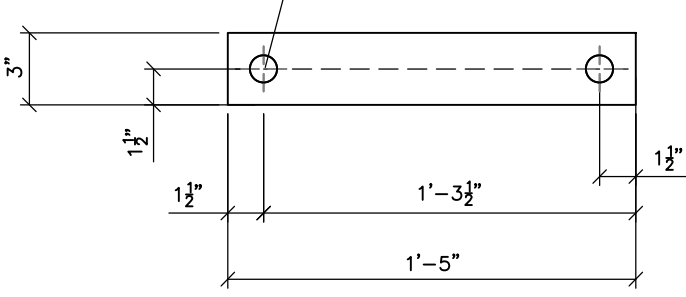

PL324
SCALE: 1-1/2"=1'-0"

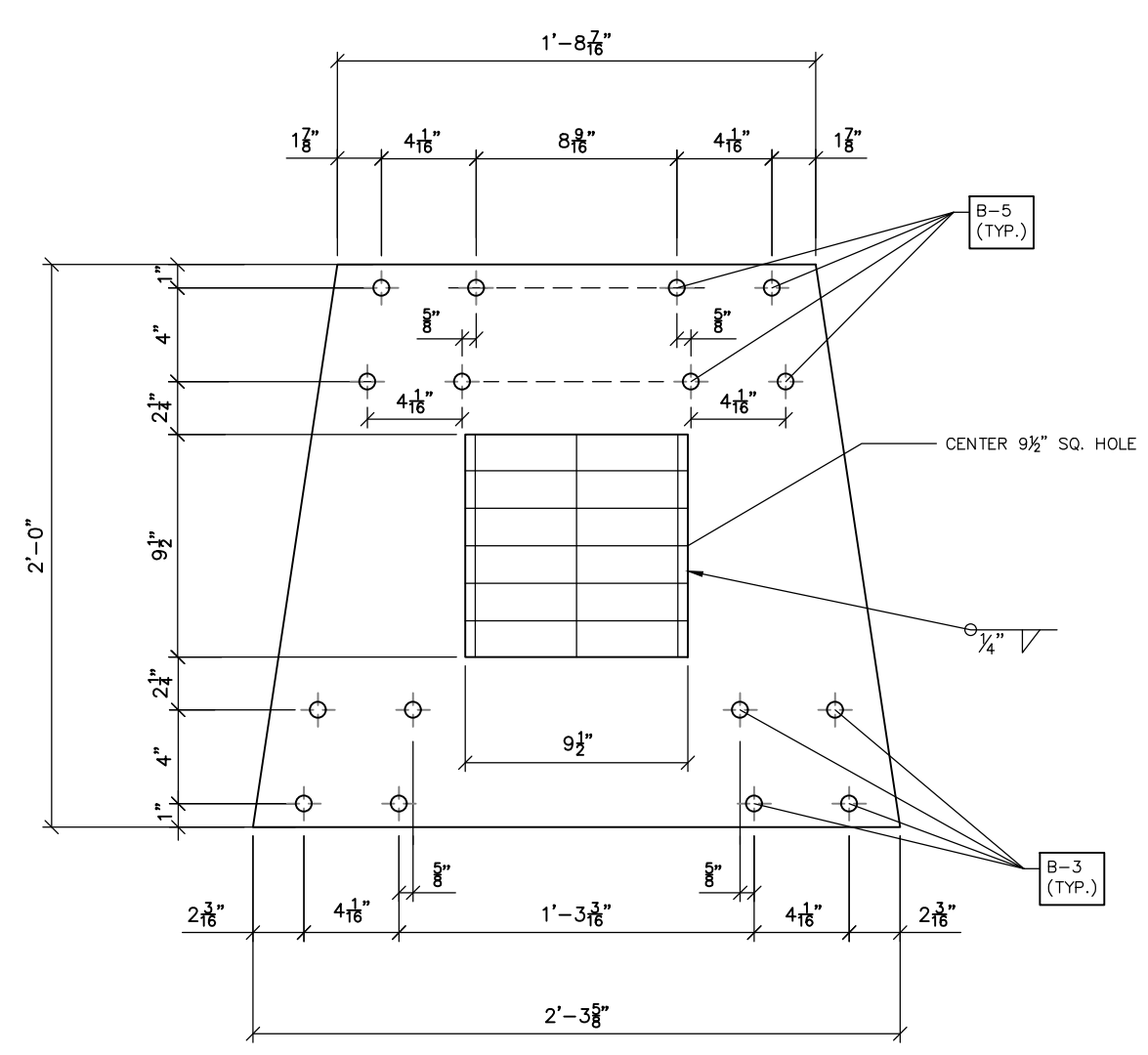

PL350
SCALE: 1-1/2"=1'-0"



PRELIMINARY -
DO NOT USE FOR
CONSTRUCTION

© 05/2023

NO.	REVISIONS	ENG.	DATE
A	ISSUED FOR BID	VK	06/10/2023

PROJECT NAME: CUMBERLAND ROAD
69 TO 15 X 25 KV
SUBSTATION

DRAWING TITLE:
A-FRAME STEEL DETAILS

DRAWN BY:	DJD
CHECKED BY:	VK
APPROVED BY:	VK
DATE:	05/10/2023
SCALE:	AS SHOWN
FILE NUMBER:	12510
SHEET:	

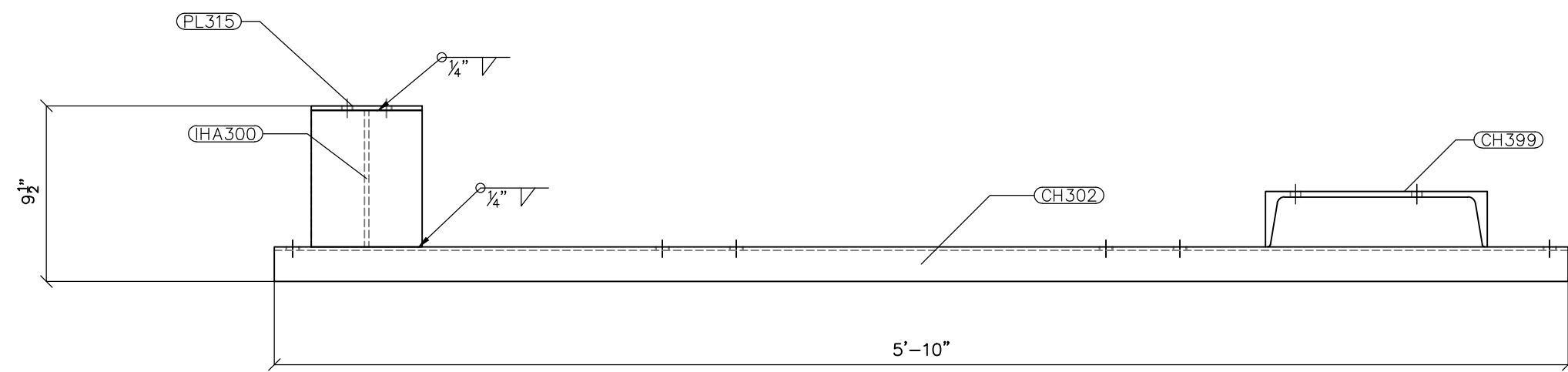

FRONT VIEW

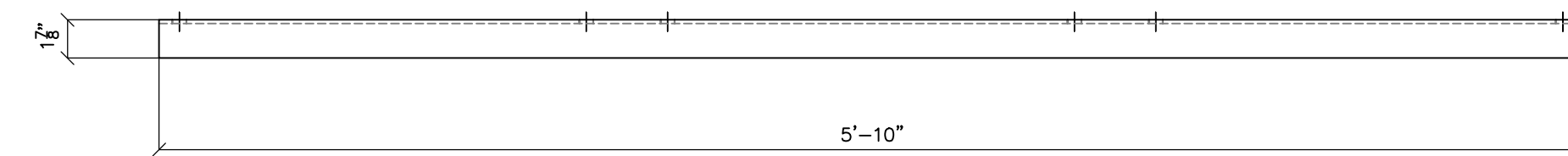

TOP VIEW

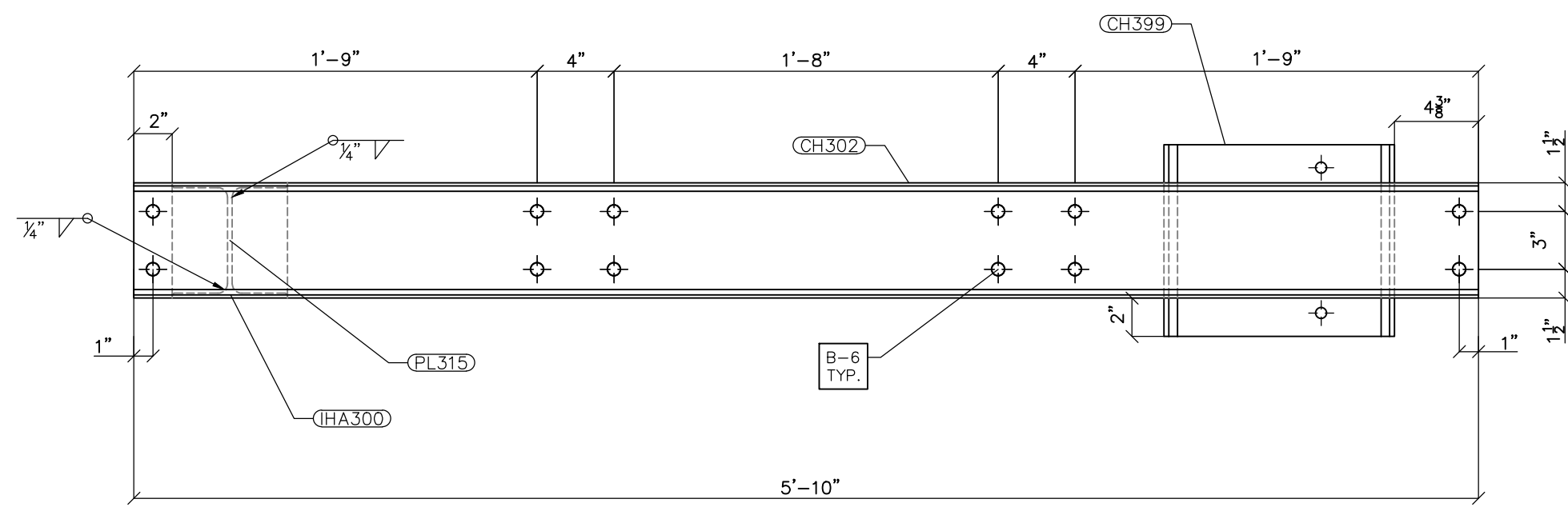

BOTTOM VIEW

G302
SCALE: 1-1/2"=1'-0"

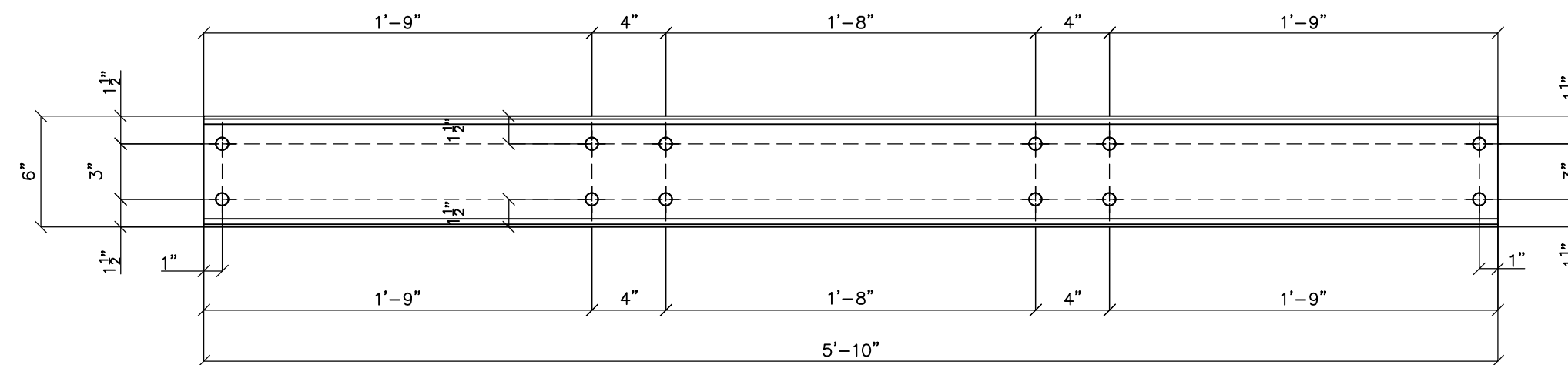

FRONT VIEW

CH302
SCALE: 1-1/2"=1'-0"

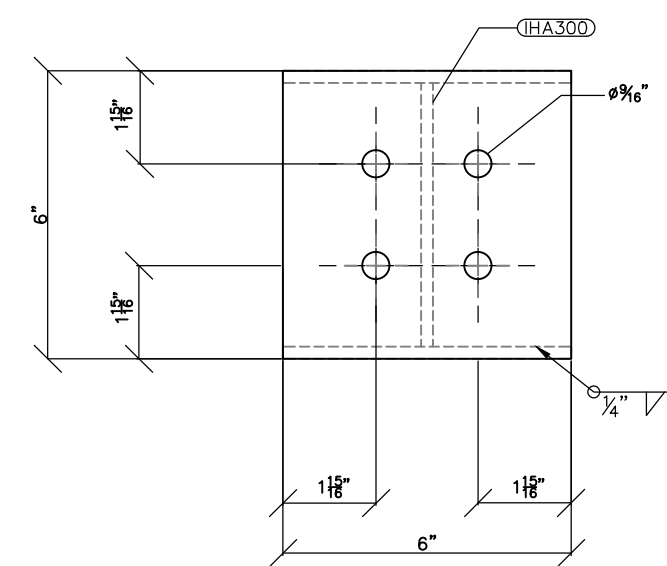

PL315
SCALE: 3"=1'-0"

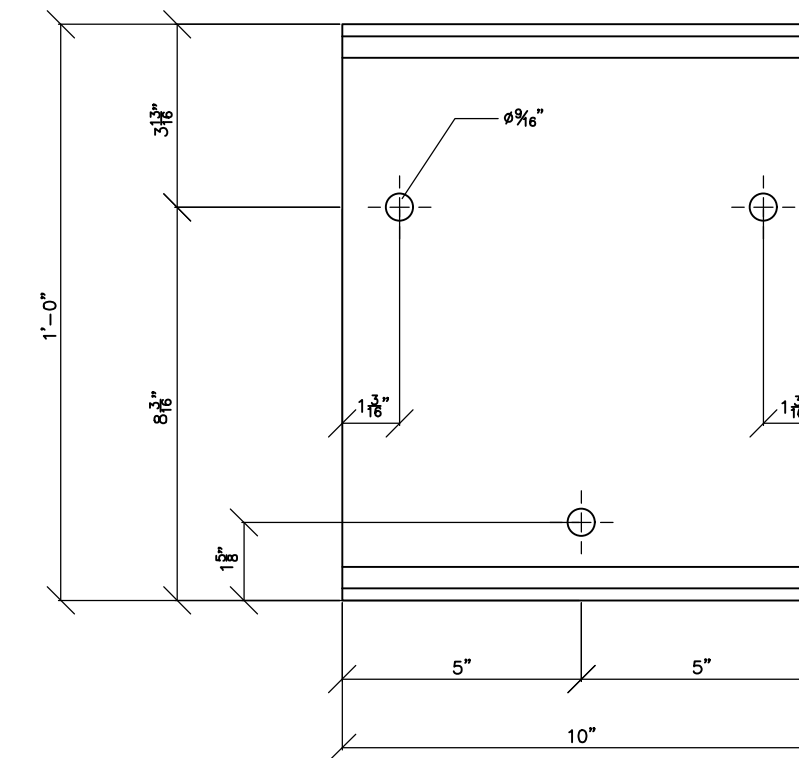

CH399
SCALE: 3"=1'-0"

- NOTES:
- 1) ASTM 325 ERECTION BOLTS
 - 2) ALL HOT DIP GALVANIZED AFTER FABRICATION (ASTM A123)
 - 3) ALL HOLES 11/16" DIA. FOR 5/8" DIA. BOLTS UNLESS NOTED
 - 4) PIECE MARK STAMPED INTO METAL WITH NOT LESS THAN 3/8" HIGH CHARACTERS BEFORE GALVANIZING
 - 5) ALL WELDING ELECTRODES SHALL BE E7021
 - 6) EDGE DISTANCE 1" UNLESS NOTED

BILL OF MATERIAL				
POS. NO.	QTY	DESC.	LENGTH	WEIGHT
G302	3	FOR ONE GROUP G302:		
CH302	1	C6x8.2	5'-10"	47.83
CH399	1	C12x20.7	10"	17.22
HA300	1	W6x15	7 5/8"	9.22
PL315	1	PL 1/4"x6"	6"	2.55
BLACK WEIGHT:			76.82	LBS.
GALVANIZED WEIGHT:			3.07	LBS.
TOTAL WEIGHT:			79.89	LBS.



PRELIMINARY -
DO NOT USE FOR
CONSTRUCTION

© 05/2023

NO.	ISSUED FOR BID	REVISIONS	ENG.	DATE
A			VK	05/10/2023

PROJECT NAME: CUMBERLAND ROAD
69 TO 15 X 25 KV
SUBSTATION

DRAWING TITLE:
A-FRAME STEEL DETAILS

DRAWN BY:	DJD
CHECKED BY:	VK
APPROVED BY:	VK
DATE:	05/10/2023
SCALE:	AS SHOWN
FILE NUMBER:	12510
SHEET:	

ERECTION BOLT SUMMARY FOR LOWSIDE

BOLT NUMBER	ASTM A325-N BOLTS	BOLT TYPE	QUANTITY
B-1	5/8" DIAMETER x 1 3/4" H.S.G.B. W/(1)FW + (1)HHN	FIELD	294
B-2	5/8" DIAMETER x 2" H.S.G.B. W/(1)FW + (1)HHN	FIELD	308
B-4	5/8" DIAMETER x 2 1/2" H.S.G.B. W/(1)FW + (1)HHN	FIELD	40
B-5	5/8" DIAMETER x 2 3/4" H.S.G.B. W/(1)FW + (1)HHN	FIELD	48

ERECTION BOLT SUMMARY FOR URD STAND

BOLT NUMBER	ASTM A325-N BOLTS	BOLT TYPE	QUANTITY
B-1	5/8" DIAMETER x 1 3/4" H.S.G.B. W/(1)FW + (1)HHN	FIELD	96
B-2	5/8" DIAMETER x 2" H.S.G.B. W/(1)FW + (1)HHN	FIELD	192

ERECTION BOLT SUMMARY FOR A-FRAME

BOLT NUMBER	ASTM A325-N BOLTS	BOLT TYPE	QUANTITY
B-1	5/8" DIAMETER x 1 3/4" H.S.G.B. W/(1)FW + (1)HHN	FIELD	195
B-2	5/8" DIAMETER x 2" H.S.G.B. W/(1)FW + (1)HHN	FIELD	48
B-3	5/8" DIAMETER x 2 1/4" H.S.G.B. W/(1)FW + (1)HHN	FIELD	68
B-4	5/8" DIAMETER x 2 1/2" H.S.G.B. W/(1)FW + (1)HHN	FIELD	12
B-5	5/8" DIAMETER x 2 3/4" H.S.G.B. W/(1)FW + (1)HHN	FIELD	36
B-6	5/8" DIAMETER x 3 1/2" H.S.G.B. W/(1)FW + (1)HHN	FIELD	36

ERECTION BOLT SUMMARY FOR LOW SWITCH STAND

BOLT NUMBER	ASTM A325-N BOLTS	BOLT TYPE	QUANTITY
B-1	5/8" DIAMETER x 1 3/4" H.S.G.B. W/(1)FW + (1)HHN	FIELD	70
B-3	5/8" DIAMETER x 2 1/4" H.S.G.B. W/(1)FW + (1)HHN	FIELD	8

ERECTION BOLT SUMMARY FOR HIGH SWITCH STAND

BOLT NUMBER	ASTM A325-N BOLTS	BOLT TYPE	QUANTITY
B-1	5/8" DIAMETER x 1 3/4" H.S.G.B. W/(1)FW + (1)HHN	FIELD	70
B-3	5/8" DIAMETER x 2 1/4" H.S.G.B. W/(1)FW + (1)HHN	FIELD	8

ERECTION BOLT SUMMARY FOR THREE PHASE BUS STAND

BOLT NUMBER	ASTM A325-N BOLTS	BOLT TYPE	QUANTITY
B-1	5/8" DIAMETER x 1 3/4" H.S.G.B. W/(1)FW + (1)HHN	FIELD	4
B-2	5/8" DIAMETER x 2" H.S.G.B. W/(1)FW + (1)HHN	FIELD	8

ERECTION BOLT SUMMARY FOR STATIC POLE

BOLT NUMBER	ASTM A325-N BOLTS	BOLT TYPE	QUANTITY
B-7	1" DIAMETER x 2 3/4" H.S.G.B. W/(1)FW + (1)HHN	FIELD	4

ERECTION BOLT TOTAL SUMMARY

BOLT NUMBER	ASTM A325-N BOLTS	BOLT TYPE	QUANTITY
B-1	5/8" DIAMETER x 1 3/4" H.S.G.B. W/(1)FW + (1)HHN	FIELD	729
B-2	5/8" DIAMETER x 2" H.S.G.B. W/(1)FW + (1)HHN	FIELD	556
B-3	5/8" DIAMETER x 2 1/4" H.S.G.B. W/(1)FW + (1)HHN	FIELD	84
B-4	5/8" DIAMETER x 2 1/2" H.S.G.B. W/(1)FW + (1)HHN	FIELD	52
B-5	5/8" DIAMETER x 2 3/4" H.S.G.B. W/(1)FW + (1)HHN	FIELD	84
B-6	5/8" DIAMETER x 3 1/2" H.S.G.B. W/(1)FW + (1)HHN	FIELD	36
B-7	1" DIAMETER x 2 3/4" H.S.G.B. W/(1)FW + (1)HHN	FIELD	4



**PRELIMINARY -
DO NOT USE FOR
CONSTRUCTION**

© 05/2023

NO.	A	ISSUED FOR BID	REVISIONS	ENG.	DATE
				VK	06/10/2023

PROJECT NAME: CUMBERLAND ROAD
69 TO 15 X 25 KV
SUBSTATION

DRAWING TITLE: BOLT SCHEDULE

DRAWN BY:	DJD
CHECKED BY:	VK
APPROVED BY:	VK
DATE:	05/10/2023
SCALE:	N.T.S.
FILE NUMBER:	12510
SHEET:	

BOLT SCHEDULE FOR LOWSIDE (CONT.)

REFERENCE DRAWING	GROUP 1	MEMBER 1	GROUP 2	MEMBER 2	GROUP 3	MEMBER 3	SHOP/FIELD	BOLT QUANTITY	BOLT DIAMETER (in.)	BOLT LENGTH (in.)	BOLT NUMBER
LS-14	G115	PL149	G115	ANG129			FIELD	1	5/8	1 3/4	B-1
LS-14	G115	PL149	G115	ANG129	G115	ANG129	FIELD	1	5/8	1 3/4	B-1
LS-14	G115	PL149	G115	ANG129	G115	ANG131	FIELD	1	5/8	1 3/4	B-1
LS-14	G115	PL149	G115	ANG131	G115	ANG131	FIELD	1	5/8	1 3/4	B-1
LS-14	G115	PL149	G115	ANG131	G115	ANG131	FIELD	1	5/8	1 3/4	B-1
LS-14	G115	PL149	G115	ANG129	G115	ANG131	FIELD	1	5/8	1 3/4	B-1
LS-14	G115	PL149	G115	ANG129	G115	ANG129	FIELD	1	5/8	1 3/4	B-1
LS-14	G115	PL149	G115	ANG129			FIELD	1	5/8	1 3/4	B-1
LS-14	G115	ANG147	G115	CH115			FIELD	4	5/8	1 3/4	B-1
LS-14	G115	ANG147	G115	CH115			FIELD	4	5/8	1 3/4	B-1
LS-14	G115	ANG147	G115	CH115			FIELD	4	5/8	1 3/4	B-1
LS-14	G115	ANG147	G115	CH115			FIELD	4	5/8	1 3/4	B-1
LS-14	G115	PL149	G115	ANG129			FIELD	1	5/8	1 3/4	B-1
LS-14	G115	PL149	G115	ANG129	G115	ANG129	FIELD	1	5/8	1 3/4	B-1
LS-14	G115	PL149	G115	ANG131	G115	ANG131	FIELD	1	5/8	1 3/4	B-1
LS-14	G115	PL149	G115	ANG131	G115	ANG131	FIELD	1	5/8	1 3/4	B-1
LS-14	G115	PL149	G115	ANG131	G115	ANG131	FIELD	1	5/8	1 3/4	B-1
LS-14	G115	PL149	G115	ANG129	G115	ANG131	FIELD	1	5/8	1 3/4	B-1
LS-14	G115	PL149	G115	ANG129	G115	ANG129	FIELD	1	5/8	1 3/4	B-1
LS-14	G115	PL149	G115	ANG129			FIELD	1	5/8	1 3/4	B-1
LS-14	G115	ANG147	G115	CH115			FIELD	4	5/8	1 3/4	B-1
LS-14	G115	ANG147	G115	CH115			FIELD	4	5/8	1 3/4	B-1
LS-14	G115	ANG147	G115	CH115			FIELD	4	5/8	1 3/4	B-1
LS-14	G115	PL149	G115	ANG129			FIELD	1	5/8	1 3/4	B-1
LS-14	G115	PL149	G115	ANG129	G115	ANG129	FIELD	1	5/8	1 3/4	B-1
LS-14	G115	PL149	G115	ANG129	G115	ANG131	FIELD	1	5/8	1 3/4	B-1
LS-14	G115	PL149	G115	ANG131	G115	ANG131	FIELD	1	5/8	1 3/4	B-1
LS-14	G115	PL149	G115	ANG131	G115	ANG131	FIELD	1	5/8	1 3/4	B-1
LS-14	G115	PL149	G115	ANG131	G115	ANG131	FIELD	1	5/8	1 3/4	B-1
LS-14	G115	PL149	G115	ANG129	G115	ANG131	FIELD	1	5/8	1 3/4	B-1
LS-14	G115	PL149	G115	ANG129	G115	ANG129	FIELD	1	5/8	1 3/4	B-1
LS-14	G115	PL149	G115	ANG129			FIELD	1	5/8	1 3/4	B-1
LS-14	G115	ANG147	G115	CH115			FIELD	4	5/8	1 3/4	B-1
LS-14	G115	ANG147	G115	CH115			FIELD	4	5/8	1 3/4	B-1
LS-14	G115	ANG147	G115	CH115			FIELD	4	5/8	1 3/4	B-1
LS-14	G115	PL149	G115	ANG129			FIELD	1	5/8	1 3/4	B-1



**PRELIMINARY -
DO NOT USE FOR
CONSTRUCTION**

© 05/2023

NO.	A	ISSUED FOR BID	REVISIONS	DATE							
				ENG.	VK						

PROJECT NAME: CUMBERLAND ROAD
69 TO 15 X 25 KV
SUBSTATION

DRAWING TITLE: BOLT SCHEDULE

DRAWN BY: DJD
CHECKED BY: VK
APPROVED BY: VK
DATE: 05/10/2023
SCALE: N.T.S.
FILE NUMBER: 12510
SHEET:

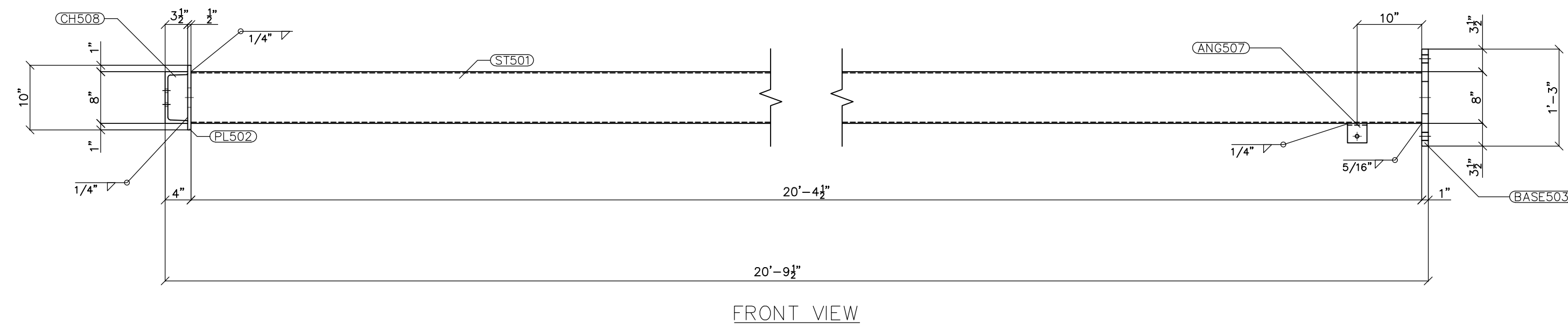
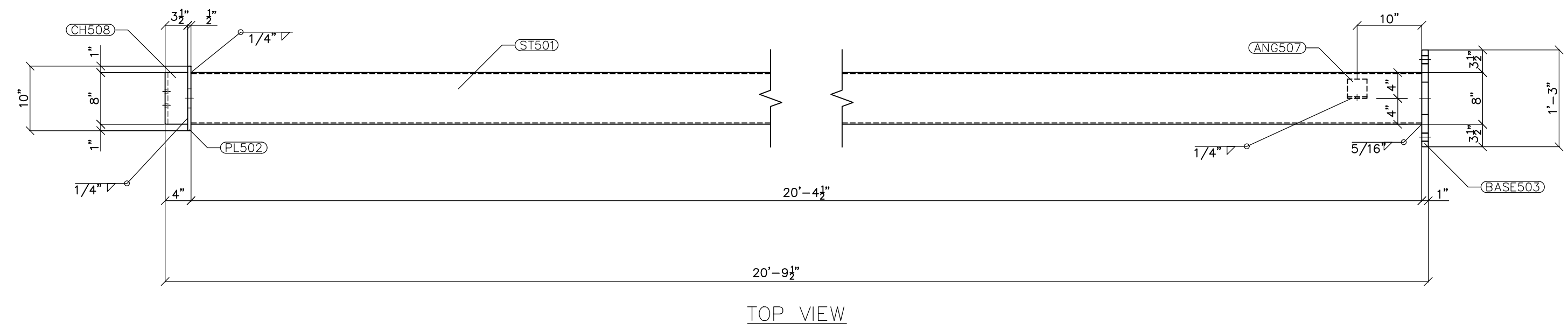

G501
SCALE: 3/4"=1'-0"

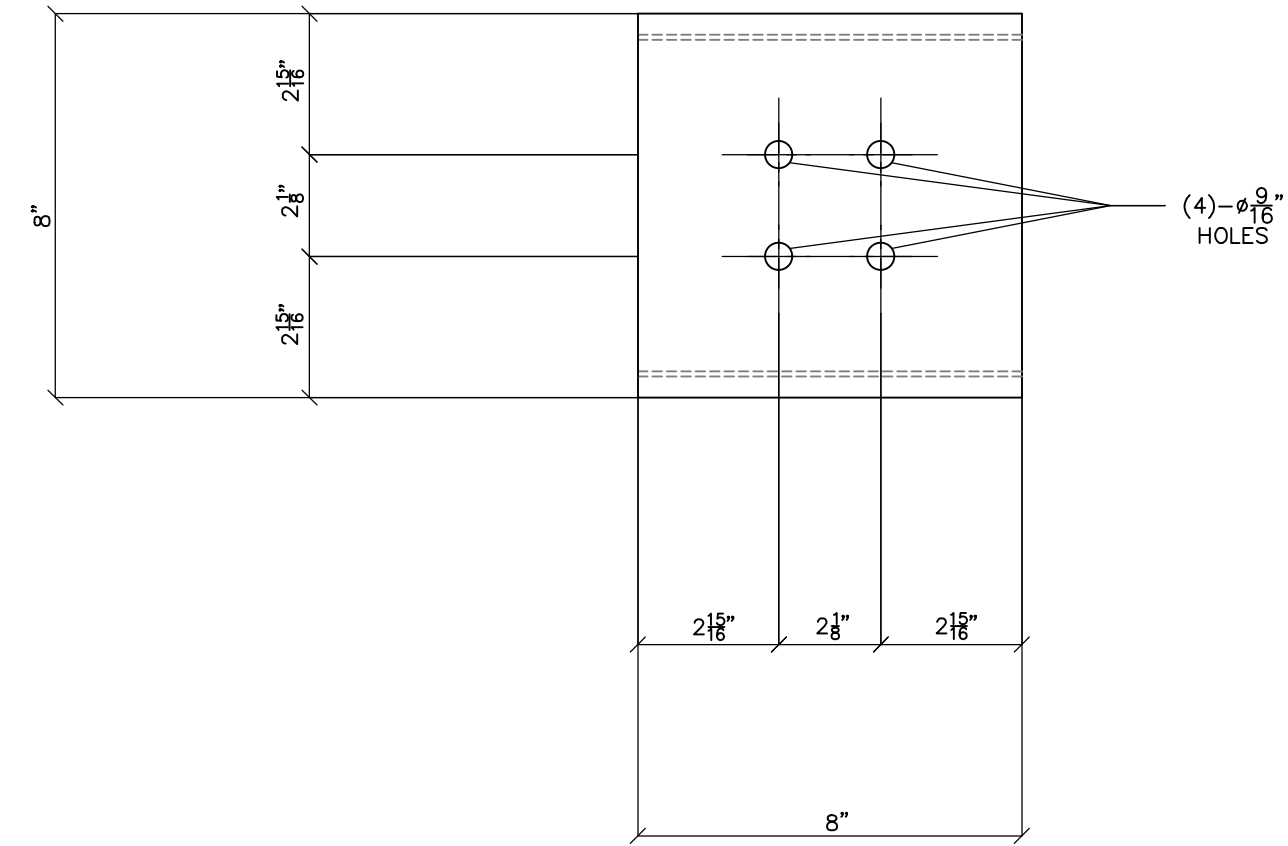

CH508 FRONT VIEW
SCALE: 3"=1'-0"

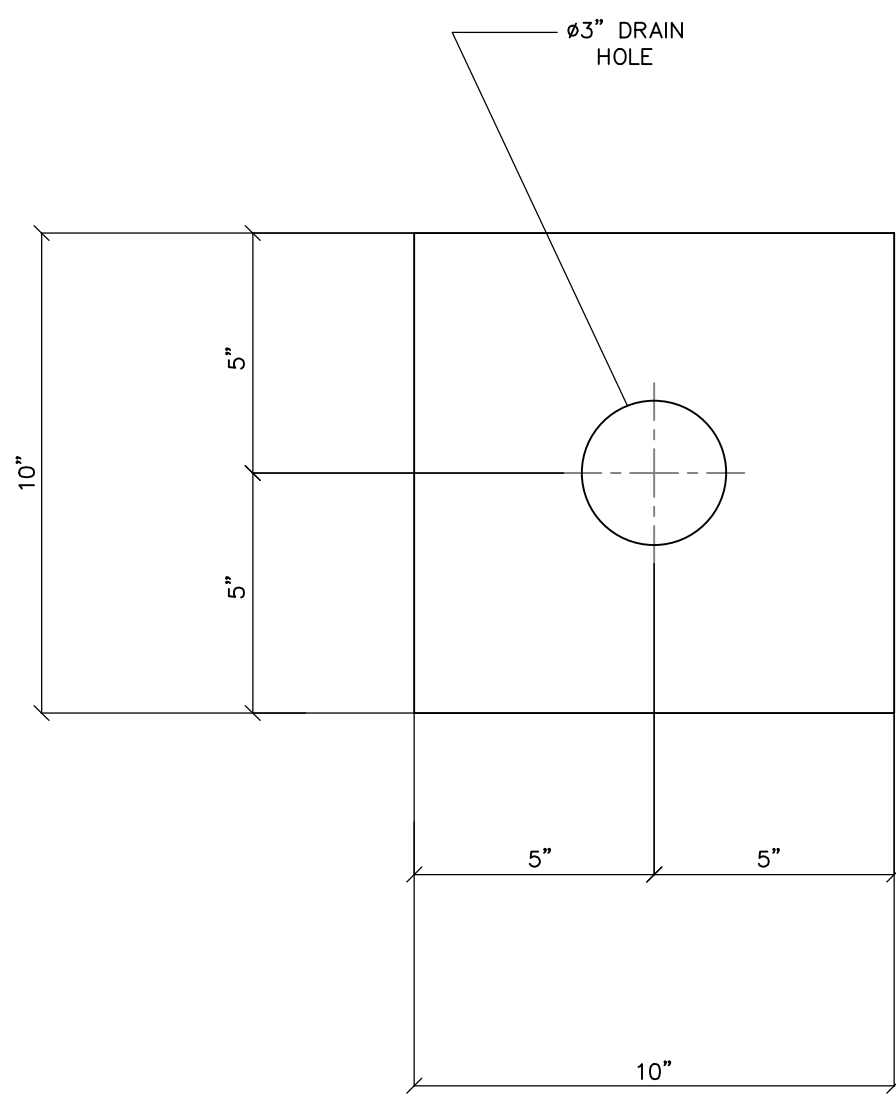

PL502
SCALE: 3"=1'-0"

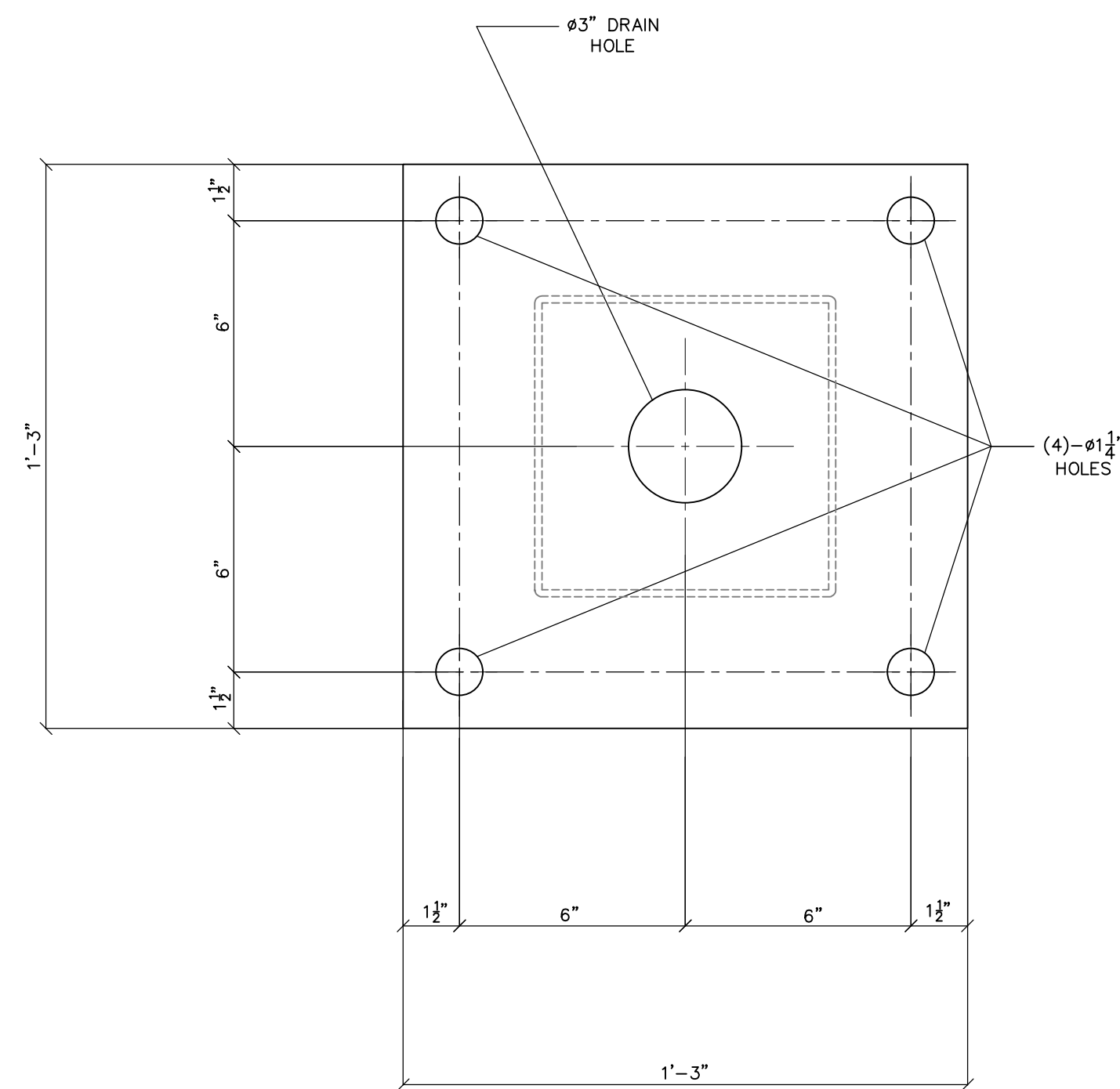

BASE503
SCALE: 3"=1'-0"

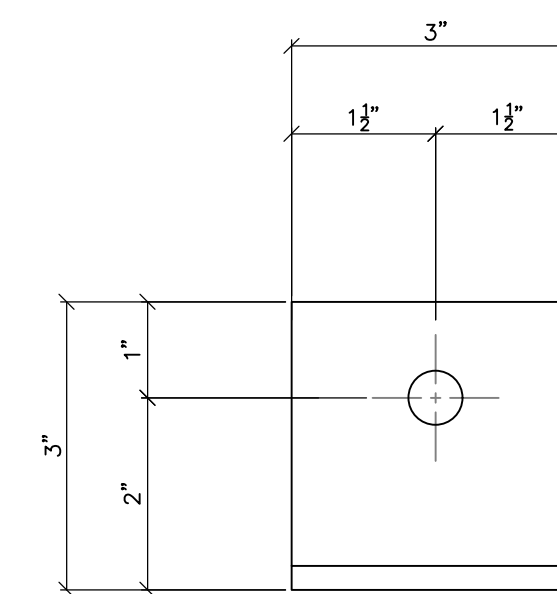

ANG507 FRONT VIEW
SCALE: 6"=1'-0"

- NOTES:
- 1) ASTM 325 ERECTION BOLTS
 - 2) ALL HOT DIP GALVANIZED AFTER FABRICATION (ASTM A123)
 - 3) ALL HOLES 11/16" DIA. FOR 5/8" DIA. BOLTS UNLESS NOTED
 - 4) PIECE MARK STAMPED INTO METAL WITH NOT LESS THAN 3/8" HIGH CHARACTERS BEFORE GALVANIZING
 - 5) ALL WELDING ELECTRODES SHALL BE E7021
 - 6) EDGE DISTANCE 1" UNLESS NOTED

BILL OF MATERIAL			
POS. NO.	QTY	DESC.	WEIGHT
G501			
ANG507	3	FOR ONE GROUP G501:	
BASE503	1	L3x3x1/4	1.23
CH508	1	Plate 1'-3"x1"	63.93
PL502	1	MCBx22.8	15.20
ST501	1	Pl. 10"x1/2"	14.21
		HSS8x8x3/16	399.55
BLACK WEIGHT:			494.12 LBS.
GALVANIZED WEIGHT:			19.76 LBS.
TOTAL WEIGHT:			513.88 LBS.



PRELIMINARY -
DO NOT USE FOR
CONSTRUCTION

© 05/2023

NO.	ISSUED FOR BID	REVISIONS	ENG.	DATE
A			VK	06/10/2023

PROJECT NAME: CUMBERLAND ROAD
69 TO 15 X 25 KV
SUBSTATION

DRAWING TITLE:
1Ø BUS STAND

DRAWN BY:	DJD
CHECKED BY:	VK
APPROVED BY:	VK
DATE:	05/10/2023
SCALE:	AS SHOWN
FILE NUMBER:	12510
SHEET:	

BUS-1

- NOTES:
- 1) ASTM 325 ERECTION BOLTS
 - 2) ALL HOT DIP GALVANIZED AFTER FABRICATION (ASTM A123)
 - 3) ALL HOLES 11/16" DIA. FOR 5/8" DIA. BOLTS UNLESS NOTED
 - 4) PIECE MARK STAMPED INTO METAL WITH NOT LESS THAN 3/8" HIGH CHARACTERS BEFORE GALVANIZING
 - 5) ALL WELDING ELECTRODES SHALL BE E7021
 - 6) EDGE DISTANCE 1" UNLESS NOTED

BILL OF MATERIAL				
POS. NO.	QTY	DESC.	LENGTH	
G100	2	FOR ONE GROUP G100		
ANG139	1	L3-1/2x2-1/2x1/4	1'-2"	5.72
ANG140	1	L3-1/2x2-1/2x1/4	1'-2"	5.72
PL152	2	PL 3/4"x1'-1"	1'-1"	72.03
PL153	6	PL 1/4"x10 1/4"	1'-2"	61.16
PL155	3	PL 3/8"x5"	1'-0"	19.18
ST100	1	HSS8x3/16	44'-0"	862.90
WT135	4	WT4x15.5	4 3/4"	24.54
CH100.3	2	C8x11.5	8"	15.34

BLACK WEIGHT: 1066.59 LBS.
 GALVANIZED WEIGHT: 42.66 LBS.
 TOTAL WEIGHT: 1109.25 LBS.

SEE DRAWING No. LS-05 FOR CH 100.3, ANG139, ANG140, PL152, PL155, WT135 & END COVER DETAILS.

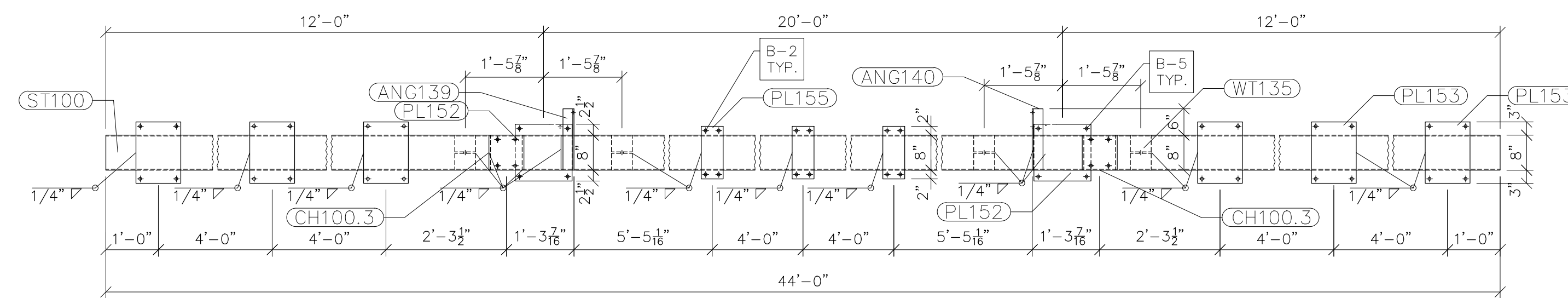

TOP VIEW

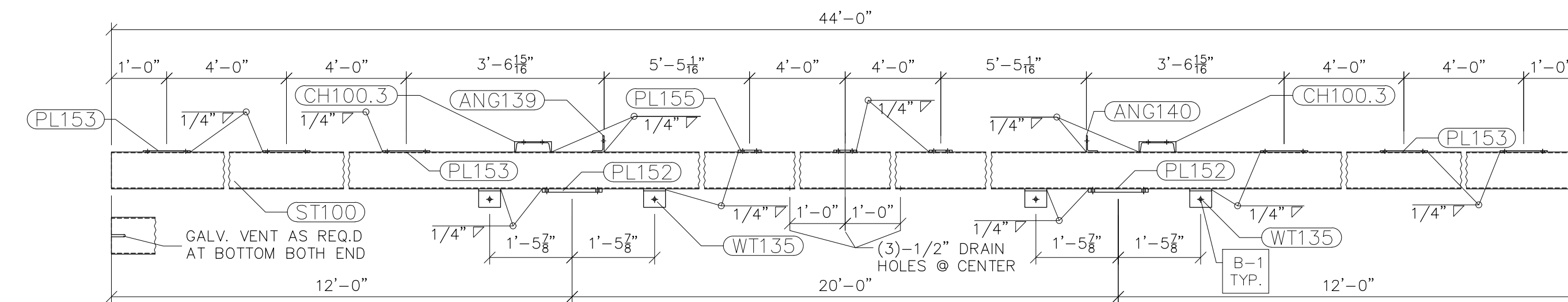

FRONT VIEW

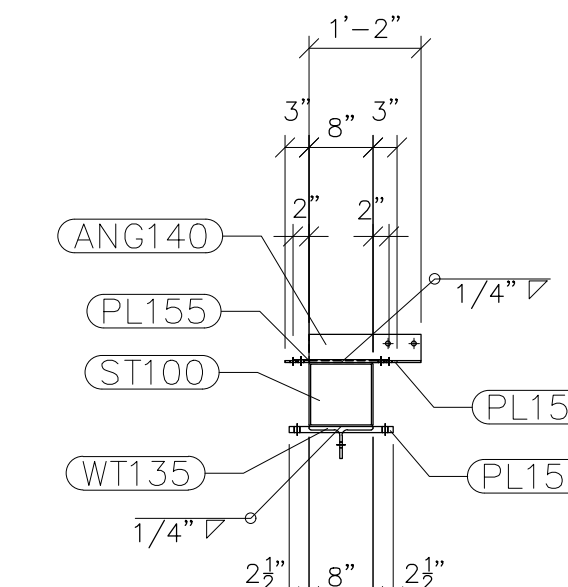

RIGHT VIEW

G100
SCALE: N.T.S.



Booth & Associates
 2200 Renwood Drive Suite 300, Raleigh NC 27607
 N.C.F. 0021



PRELIMINARY -
DO NOT USE FOR
CONSTRUCTION

© 05/2023

NO.	ISSUED FOR BID	REVISIONS	ENG.	DATE
A			VK	06/10/2023

PROJECT NAME:	CUMBERLAND ROAD 69 TO 15 X 25 kV SUBSTATION
DRAWING TITLE:	LOW SIDE DETAILS (TRUSSES)
DRAWN BY:	DJD
CHECKED BY:	VK
APPROVED BY:	VK
DATE:	05/10/2023
SCALE:	AS SHOWN
FILE NUMBER:	12510
SHEET:	

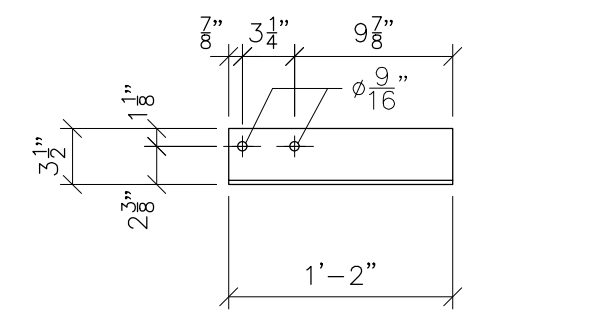

ANG139 FRONT VIEW
SCALE: 1"=1'-0"

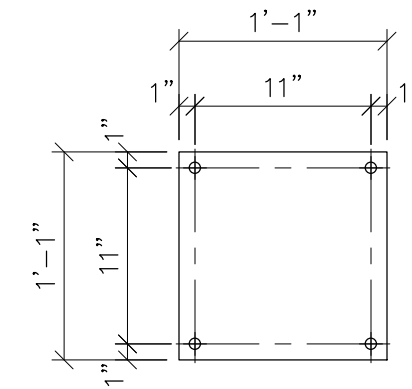

PL152
SCALE: 1"=1'-0"

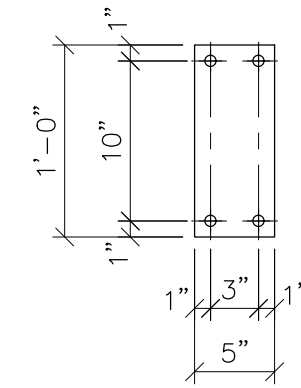

PL155
SCALE: 1"=1'-0"

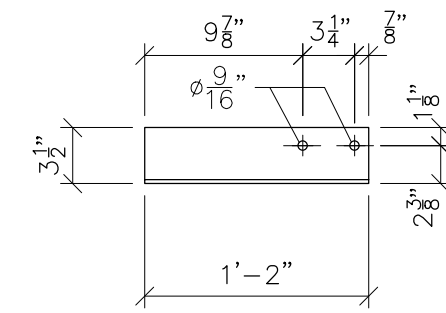

ANG140 FRONT VIEW
SCALE: 1"=1'-0"

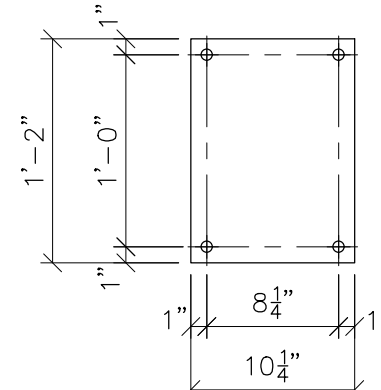

PL153
SCALE: 1"=1'-0"

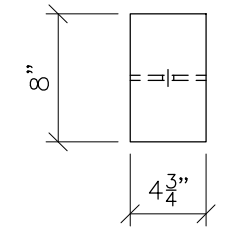

TOP VIEW

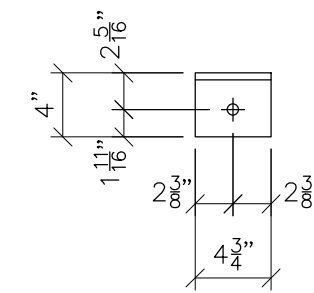

FRONT VIEW

WT135
SCALE: 1"=1'-0"

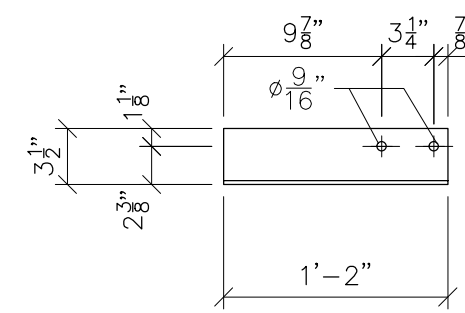

ANG139.1 FRONT VIEW
SCALE: 1"=1'-0"

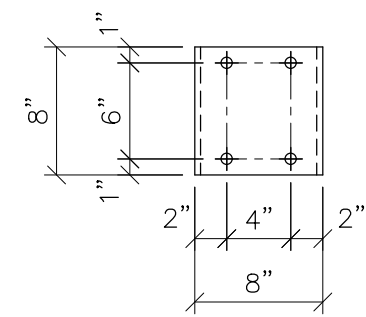

CH100.3
SCALE: 1"=1'-0"

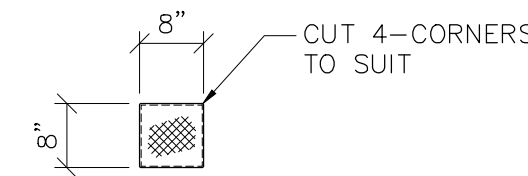

FOR ST 100, 100.1,
100.2 & 100.3 BOTH END
EXPANDED METAL STD. STYLE
1/2 316 GAUGE, APPROX.
WGT.=0.86LBS/SQ. FT.
(1=0.38 LBS.)

TYP. END COVER
SCALE: 1/2"=1'-0"

- NOTES:
1) ASTM 325 ERECTION BOLTS
2) ALL HOT DIP GALVANIZED AFTER FABRICATION (ASTM A123)
3) ALL HOLES 11/16" DIA. FOR 5/8" DIA. BOLTS UNLESS NOTED
4) PIECE MARK STAMPED INTO METAL WITH NOT LESS THAN 3/8" HIGH CHARACTERS BEFORE GALVANIZING
5) ALL WELDING ELECTRODES SHALL BE E7021
6) EDGE DISTANCE 1" UNLESS NOTED

BILL OF MATERIAL			
POS. NO.	QTY	DESC.	LENGTHxWIDTH WEIGHT
END COVER	10	MESH 1/2 #16 GAUGE	8"x8" 3.80
BLACK WEIGHT:			3.80 LBS.
GALVANIZED WEIGHT:			0.15 LBS.
TOTAL WEIGHT:			3.95 LBS.



PRELIMINARY -
DO NOT USE FOR
CONSTRUCTION

© 05/2023

NO.	REVISIONS	ENG.	DATE
A	ISSUED FOR BID	VK	06/10/2023

PROJECT NAME: CUMBERLAND ROAD
69 TO 15 X 25 kV
SUBSTATION
DRAWING TITLE:
LOW SIDE DETAILS (TRUSSES)

DRAWN BY:	DJD
CHECKED BY:	VK
APPROVED BY:	VK
DATE:	05/10/2023
SCALE:	AS SHOWN
FILE NUMBER:	12510
SHEET:	

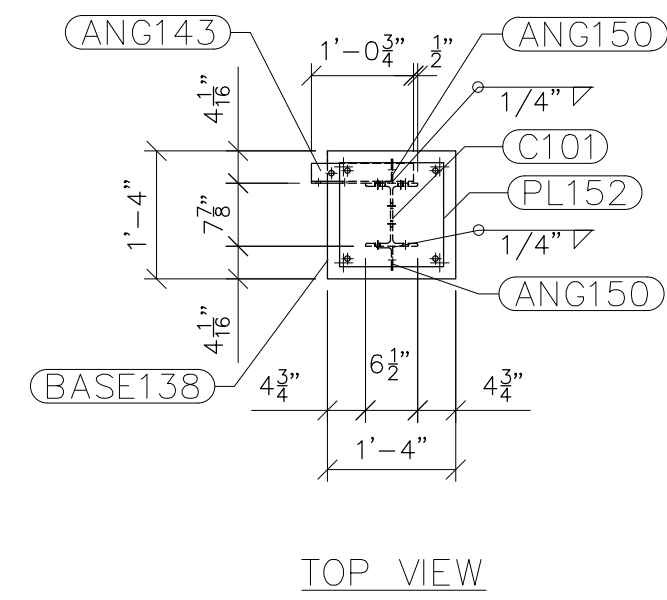
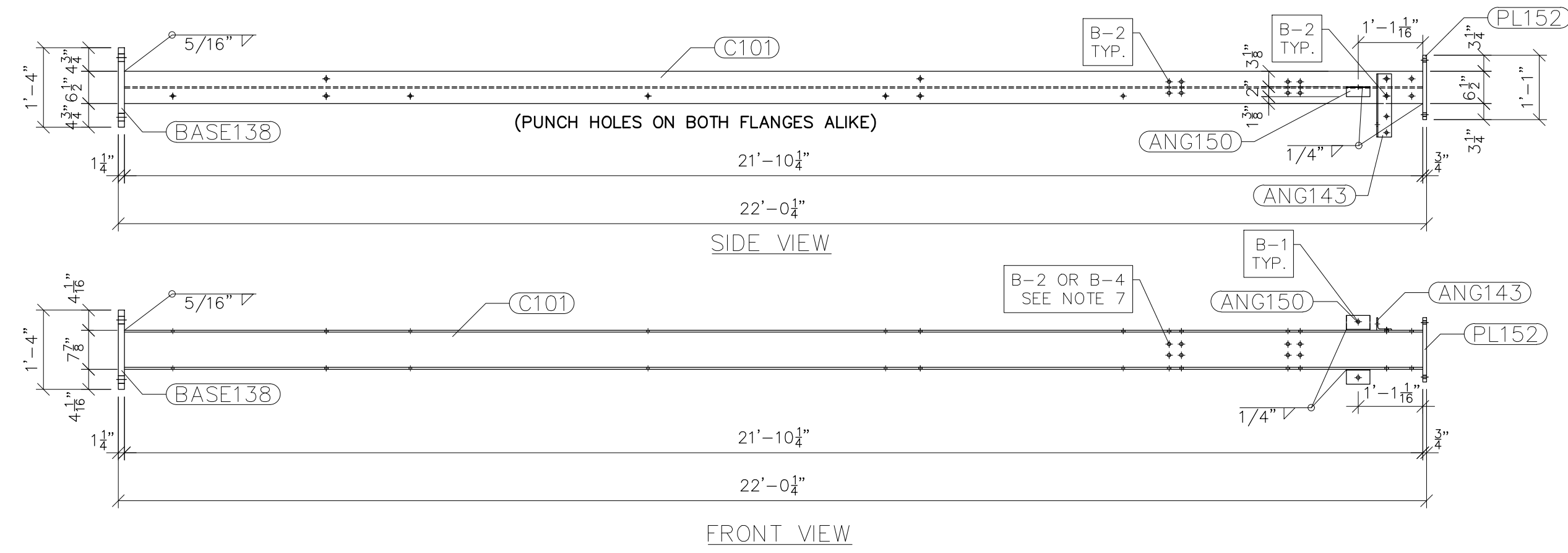

G101
SCALE: 1/2"=1'-0"

- NOTES:
- 1) ASTM 325 ERECTION BOLTS
 - 2) ALL HOT DIP GALVANIZED AFTER FABRICATION (ASTM A123)
 - 3) ALL HOLES 11/16" DIA. FOR 5/8" DIA. BOLTS UNLESS NOTED
 - 4) PIECE MARK STAMPED INTO METAL WITH NOT LESS THAN 3/8" HIGH CHARACTERS BEFORE GALVANIZING
 - 5) ALL WELDING ELECTRODES SHALL BE E7021
 - 6) EDGE DISTANCE 1" UNLESS NOTED
 - 7) ERECTION BOLT LENGTH VARIES WHERE NOTED. B2 TO BE USED IN CASES WHERE A SINGLE TRUSS IS CONNECTED TO COLUMN. B-4 TO BE USED IN CASES WHERE TWO TRUSSES ARE CONNECTED TO COLUMN.

BILL OF MATERIAL				
POS. NO.	QTY	DESC.	LENGTH	WEIGHT
G101	2	FOR ONE GROUP G101		
ANG143	1	L3x2-1/2x1/4	1'-0 3/4"	4.78
ANG150	2	L3x2x3/16	4 3/4"	2.43
BASE138	1	PL 1 1/4"x1'-4"	1'-4"	90.93
C101	1	W8x24	21'-10 1/4"	524.50
PL152	1	PL 3/4"x1'-1"	1'-1"	36.01
			BLACK WEIGHT:	658.65 LBS.
			GALVANIZED WEIGHT:	26.35 LBS.
			TOTAL WEIGHT:	685.00 LBS.

SEE DRAWING No. LS-11 FOR ANG143, ANG150, BASE138 & PL152 DETAILS AND NOTES.

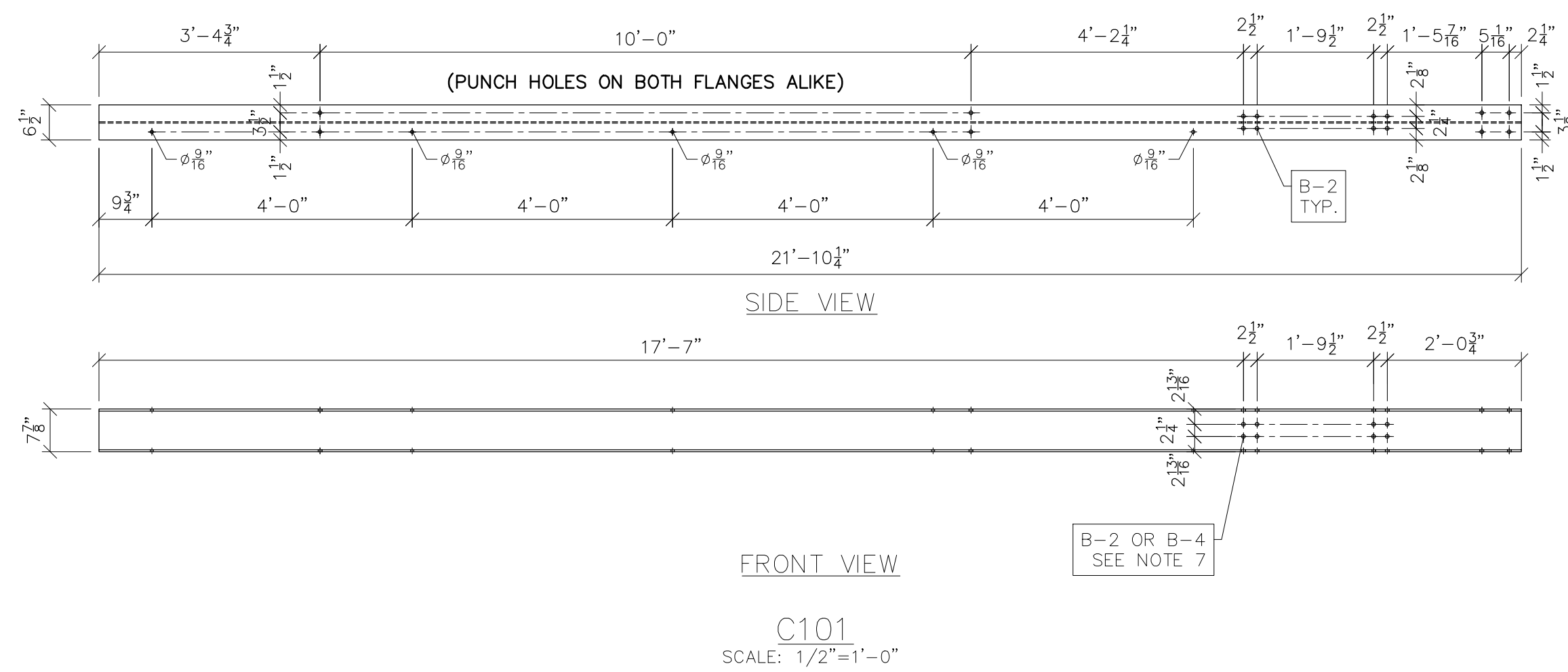

C101
SCALE: 1/2"=1'-0"

PRELIMINARY -
DO NOT USE FOR
CONSTRUCTION

© 05/2023

NO.	ISSUED FOR BID	REVISIONS	ENG.	DATE
A			VK	06/10/2023

PROJECT NAME: CUMBERLAND ROAD
69 TO 15 X 25 kV
SUBSTATION

DRAWING TITLE:
LOW SIDE DETAILS (TRUSSES)

DRAWN BY:	DJD
CHECKED BY:	VK
APPROVED BY:	VK
DATE:	05/10/2023
SCALE:	AS SHOWN
FILE NUMBER:	12510
SHEET:	

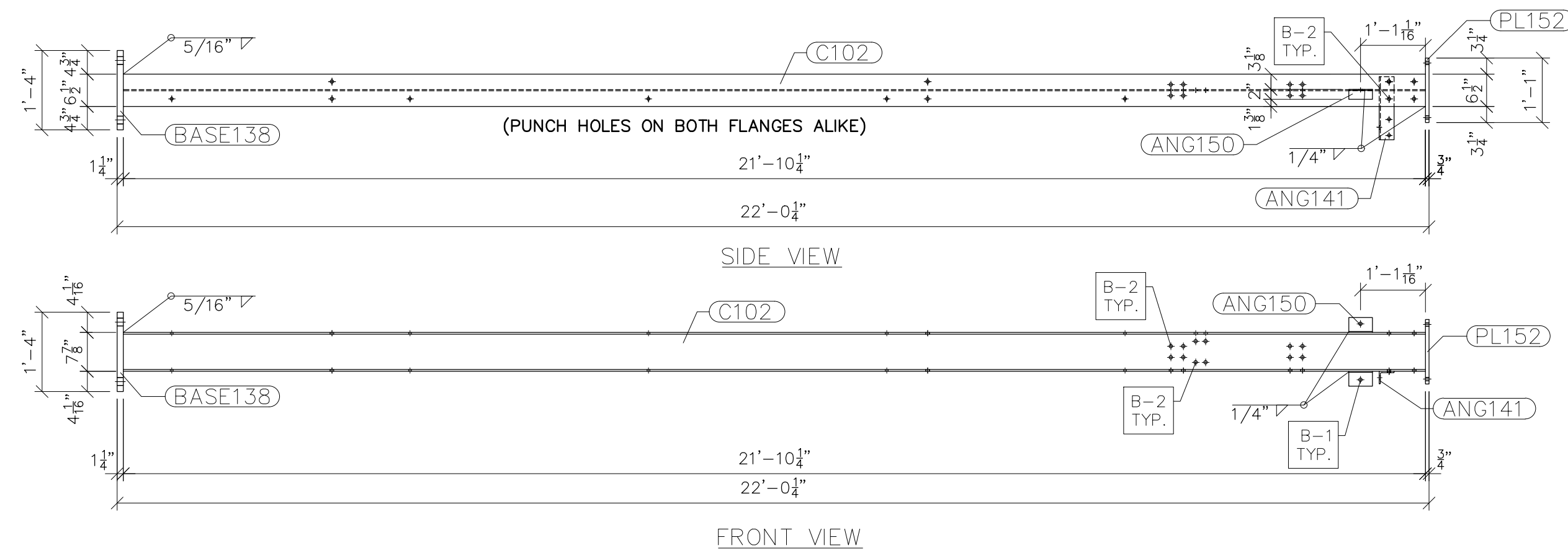

G102
SCALE: 1/2"=1'-0"

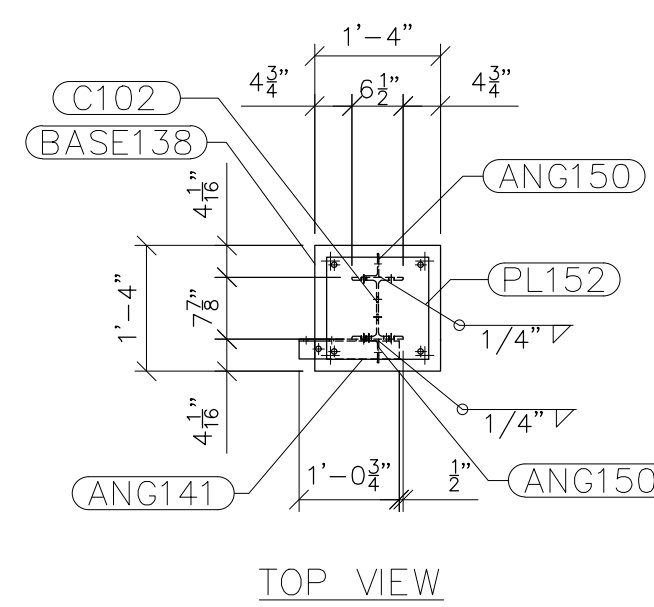

TOP VIEW

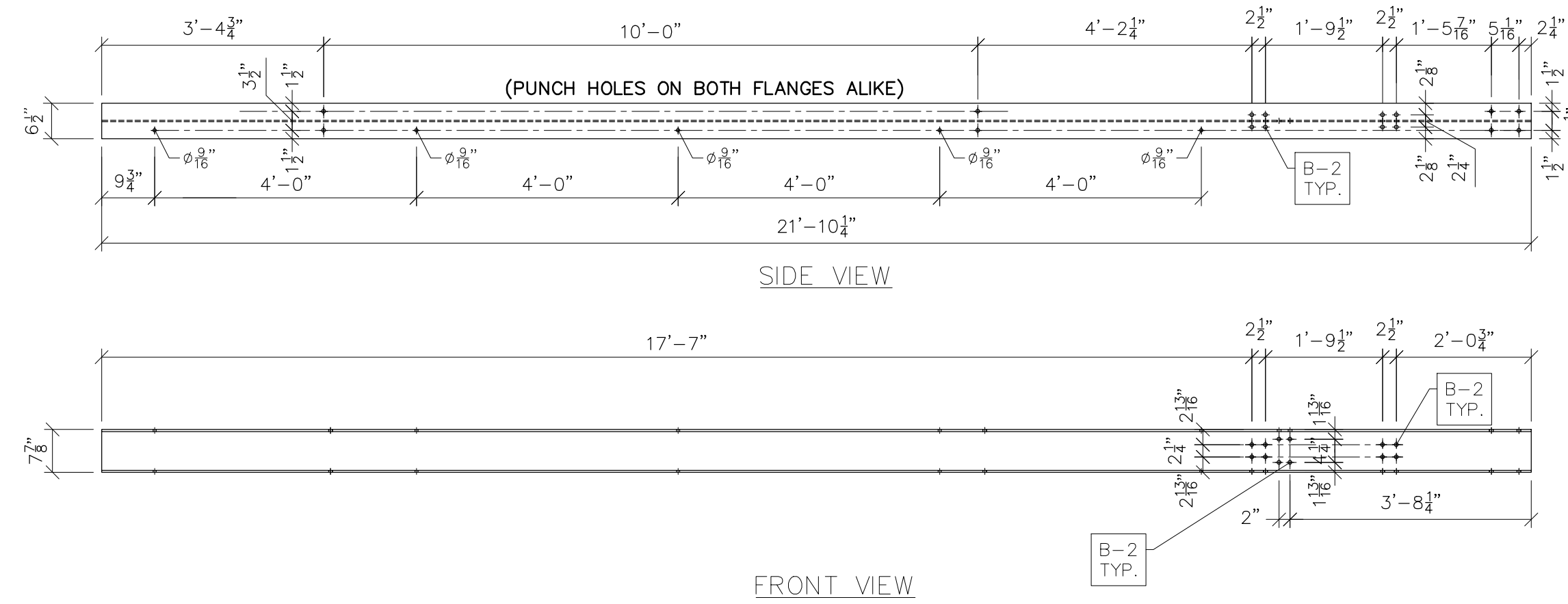

C102
SCALE: 1/2"=1'-0"

- NOTES:
- 1) ASTM 325 ERECTION BOLTS
 - 2) ALL HOT DIP GALVANIZED AFTER FABRICATION (ASTM A123)
 - 3) ALL HOLES 1 1/16" DIA. FOR 5/8" DIA. BOLTS UNLESS NOTED
 - 4) PIECE MARK STAMPED INTO METAL WITH NOT LESS THAN 3/8" HIGH CHARACTERS BEFORE GALVANIZING
 - 5) ALL WELDING ELECTRODES SHALL BE E7021
 - 6) EDGE DISTANCE 1" UNLESS NOTED

BILL OF MATERIAL				
POS. NO.	QTY	DESC	LENGTH	WEIGHT
G102	3	FOR ONE GROUP G102		
ANG141	1	L3x2-1/2x1/4	1'-0 3/4"	4.78
ANG150	2	L3x2x3/16	4 3/4"	2.43
BASE138	1	PL 1 1/4"x1'-4"	1'-4"	90.93
C102	1	W8x24	21'-10 1/4"	524.50
PL152	1	PL 3/4"x1'-1"	1'-1"	36.01
BLACK WEIGHT:			658.65	LBS.
GALVANIZED WEIGHT:			26.35	LBS.
TOTAL WEIGHT:			685.00	LBS.

SEE DRAWING No. LS-11 FOR ANG141, ANG150, BASE138 & PL152 DETAILS AND NOTES.



Booth & Associates
2200 Renwood Drive Suite 300, Raleigh NC 27607
NC F-0221



PRELIMINARY -
DO NOT USE FOR
CONSTRUCTION

© 05/2023

NO.	REVISIONS	ENG.	DATE
A	ISSUED FOR BID	VK	06/10/2023

PROJECT NAME:	CUMBERLAND ROAD 69 TO 15 X 25 kV SUBSTATION
DRAWING TITLE:	LOW SIDE DETAILS (TRUSSES)
DRAWN BY:	DJD
CHECKED BY:	VK
APPROVED BY:	VK
DATE:	05/10/2023
SCALE:	AS SHOWN
FILE NUMBER:	12510
SHEET:	

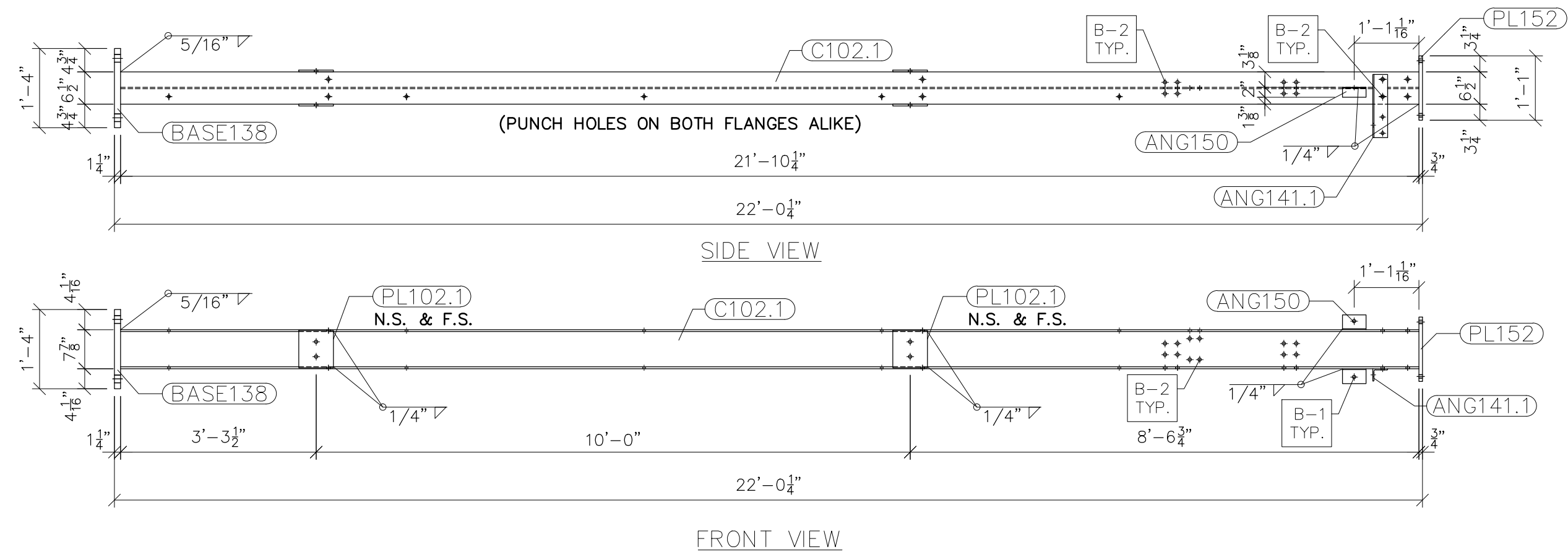

G102.1
SCALE: 1/2"=1'-0"

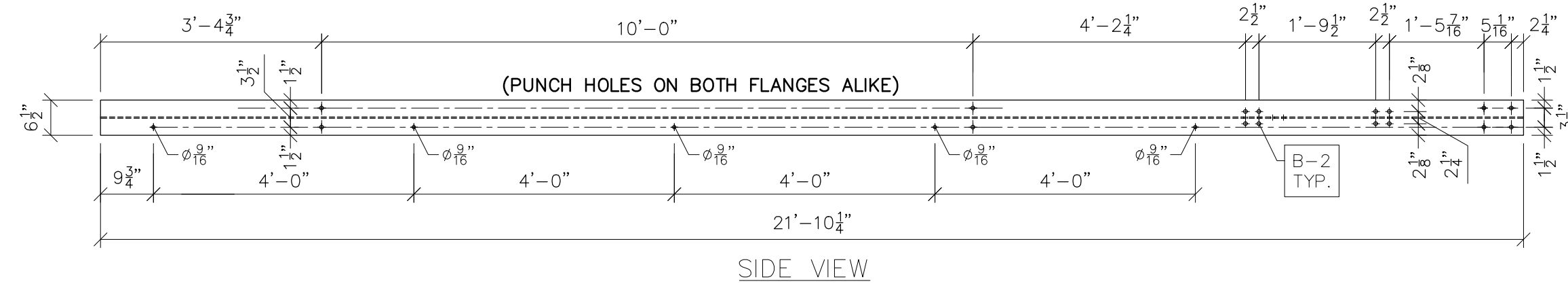

C102.1
SCALE: 1/2"=1'-0"

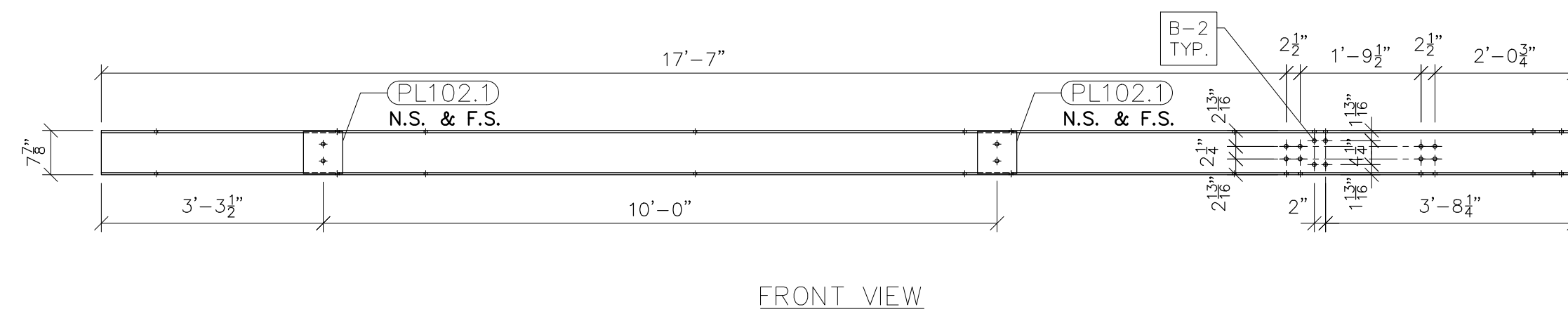

C102.1
SCALE: 1/2"=1'-0"

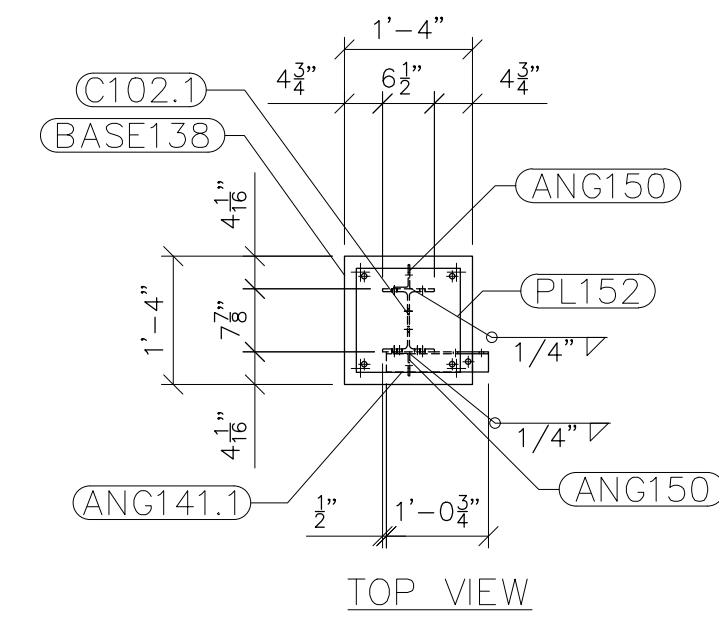

TOP VIEW

- NOTES:
- 1) ASTM 325 ERECTION BOLTS
 - 2) ALL HOT DIP GALVANIZED AFTER FABRICATION (ASTM A123)
 - 3) ALL HOLES 11/16" DIA. FOR 5/8" DIA. BOLTS UNLESS NOTED
 - 4) PIECE MARK STAMPED INTO METAL WITH NOT LESS THAN 3/8" HIGH CHARACTERS BEFORE GALVANIZING
 - 5) ALL WELDING ELECTRODES SHALL BE E7021
 - 6) EDGE DISTANCE 1" UNLESS NOTED

BILL OF MATERIAL			
POS. NO.	QTY	DESC.	WEIGHT
G102.1	1	FOR ONE GROUP G102.1	
ANG141.1	1	L3x2-1/2x1/4	4.78
ANG150	2	L3x2x3/16	2.43
BASE138	1	PL 1 1/4"x1'-4"	90.93
C102.1	1	W8x24	524.50
PL152	1	PL 3/4"x1'-1"	36.01
PL102.1	4	PL 3/8"x7"	22.34
BLACK WEIGHT:			680.99 LBS.
GALVANIZED WEIGHT:			27.24 LBS.
TOTAL WEIGHT:			708.23 LBS.

SEE DRAWING No. LS-11 FOR ANG141.1, ANG150, BASE138 & PL152 DETAILS AND NOTES.



PRELIMINARY - DO NOT USE FOR CONSTRUCTION

© 05/2023

NO.	REVISIONS	ENG.	DATE
A	ISSUED FOR BID	VK	06/10/2023

PROJECT NAME:	CUMBERLAND ROAD 69 TO 15 X 25 kV SUBSTATION
DRAWING TITLE:	LOW SIDE DETAILS (TRUSSES)
DRAWN BY:	DJD
CHECKED BY:	VK
APPROVED BY:	VK
DATE:	05/10/2023
SCALE:	AS SHOWN
FILE NUMBER:	12510
SHEET:	

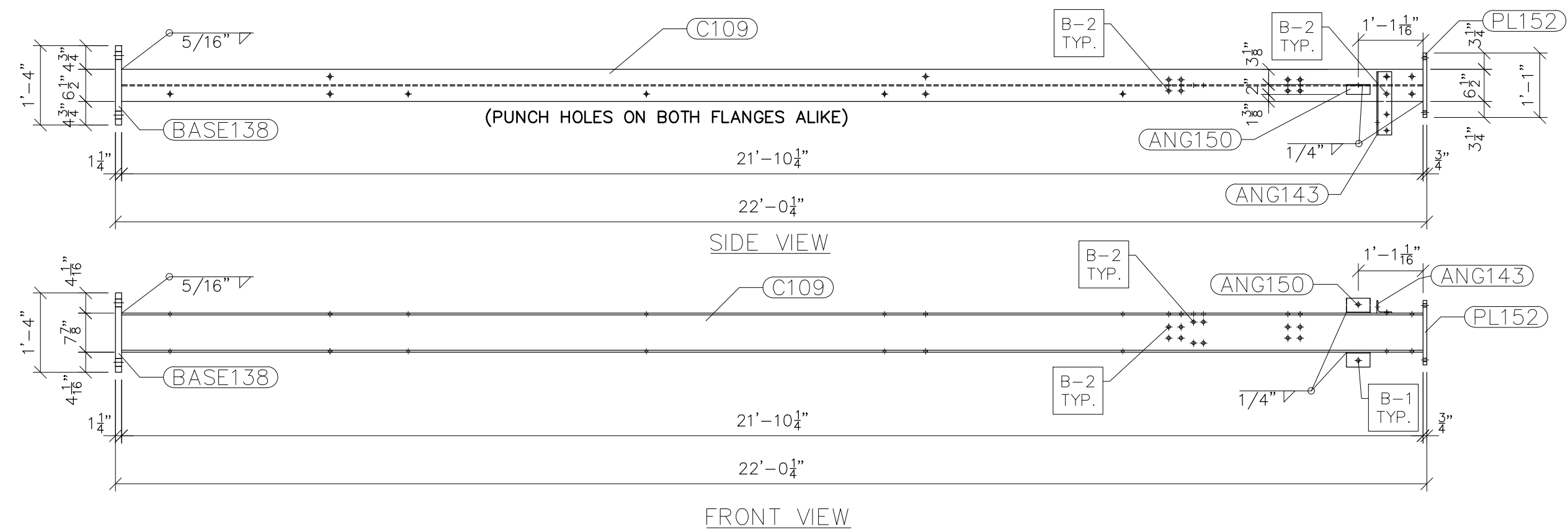

G109
SCALE: 1/2"=1'-0"

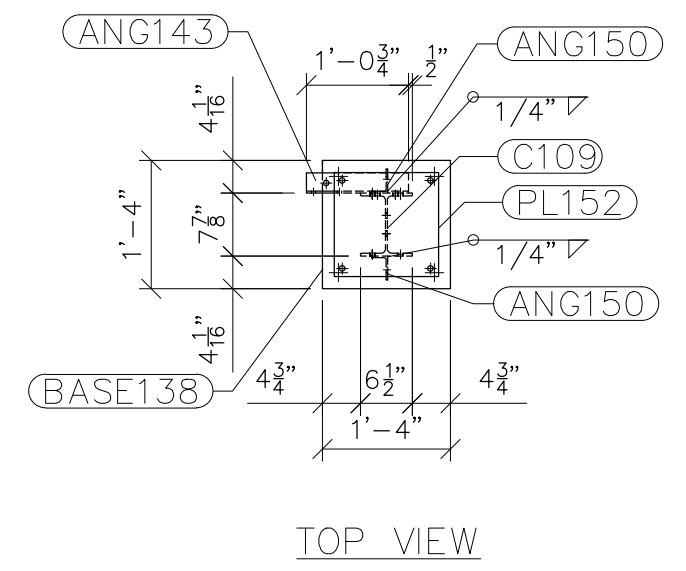

TOP VIEW

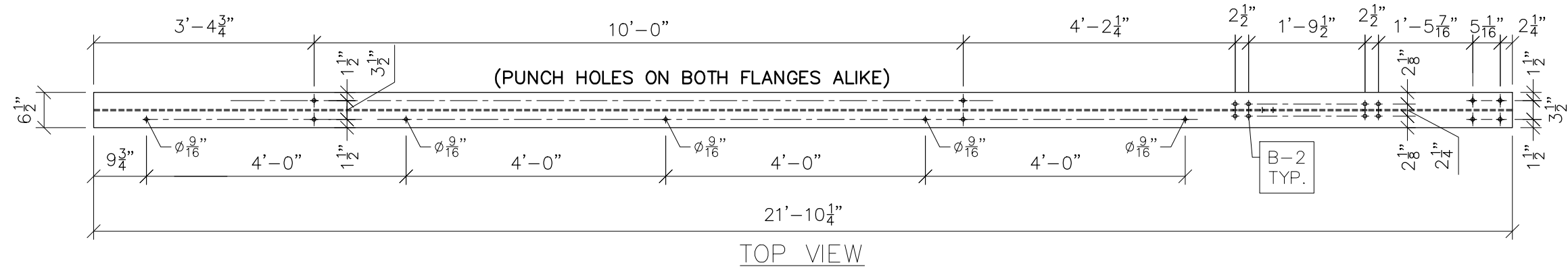

TOP VIEW

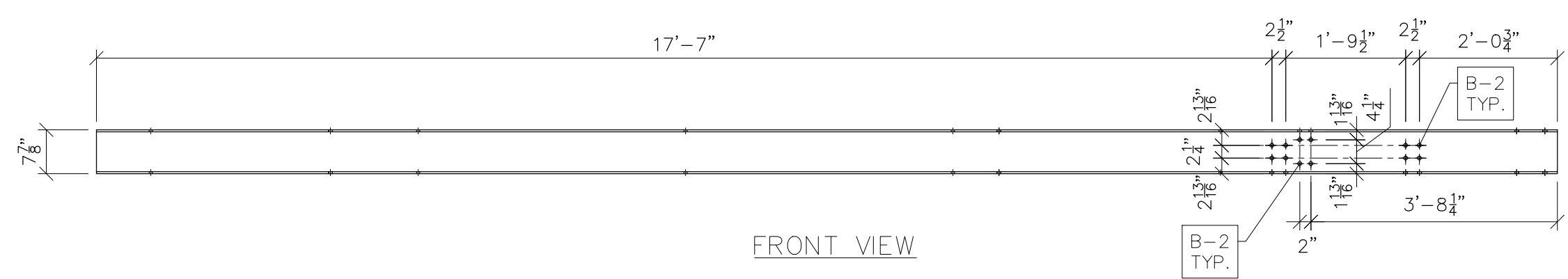

FRONT VIEW

C109
SCALE: 1/2"=1'-0"

- NOTES:
- 1) ASTM 325 ERECTION BOLTS
 - 2) ALL HOT DIP GALVANIZED AFTER FABRICATION (ASTM A123)
 - 3) ALL HOLES 11/16" DIA. FOR 5/8" DIA. BOLTS UNLESS NOTED
 - 4) PIECE MARK STAMPED INTO METAL WITH NOT LESS THAN 3/8" HIGH CHARACTERS BEFORE GALVANIZING
 - 5) ALL WELDING ELECTRODES SHALL BE E7021
 - 6) EDGE DISTANCE 1" UNLESS NOTED

BILL OF MATERIAL				
POS. NO.	QTY	DESC.	LENGTH	WEIGHT
G109	4	FOR ONE GROUP G109		
ANG143	1	L3x2-1/2x1/4	1'-0 3/4"	4.78
ANG150	2	L3x2x3/16	4 3/4"	2.43
BASE138	1	PL 1 1/4"x1'-4"	1'-4"	90.93
C109	1	W8x24	21'-10 1/4"	524.50
PL152	1	PL 3/4"x1'-1"	1'-1"	36.01
BLACK WEIGHT:			658.65	LBS.
GALVANIZED WEIGHT:			26.35	LBS.
TOTAL WEIGHT:			685.00	LBS.

SEE DRAWING No. LS-11 FOR ANG143, ANG150, BASE138 & PL152 DETAILS AND NOTES.



Booth & Associates
2200 Rowwood Drive Suite 300, Raleigh NC 27607
N.C. F. 0221



PRELIMINARY -
DO NOT USE FOR
CONSTRUCTION

© 05/2023

NO.	REVISIONS	ENG.	DATE
A	ISSUED FOR BID	VK	06/10/2023

PROJECT NAME: CUMBERLAND ROAD
69 TO 15 X 25 kV
SUBSTATION

DRAWING TITLE:
LOW SIDE DETAILS (TRUSSES)

DRAWN BY: DJD
CHECKED BY: VK
APPROVED BY: VK
DATE: 05/10/2023
SCALE: AS SHOWN
FILE NUMBER: 12510
SHEET:

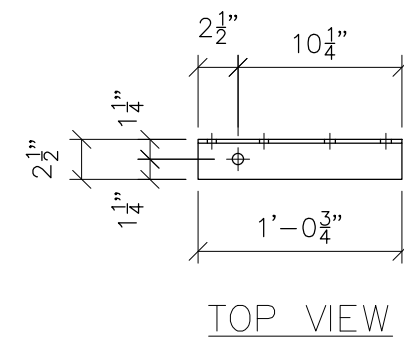

TOP VIEW

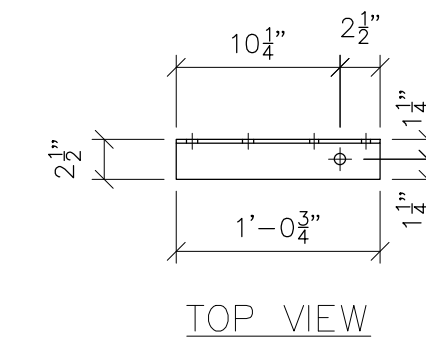

TOP VIEW

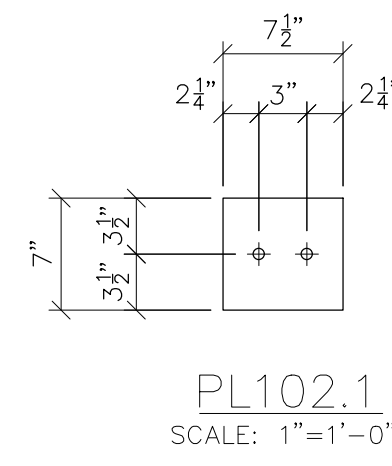

PL102.1
SCALE: 1"=1'-0"

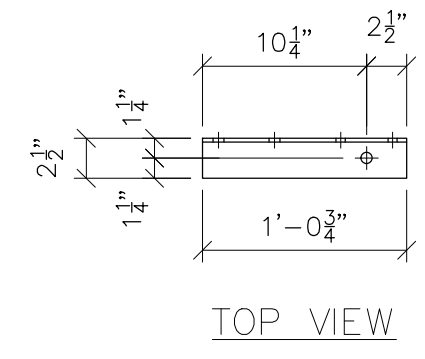

TOP VIEW

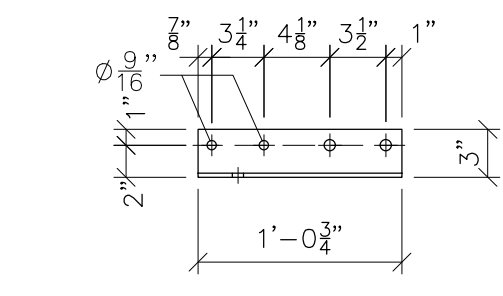

FRONT VIEW
ANG141
SCALE: 1"=1'-0"

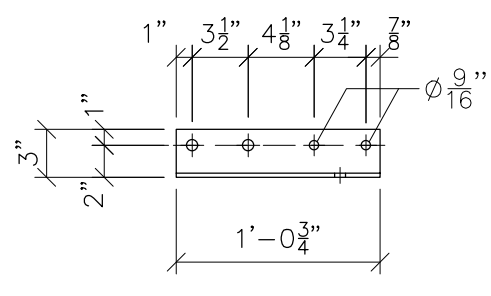

FRONT VIEW
ANG143
SCALE: 1"=1'-0"

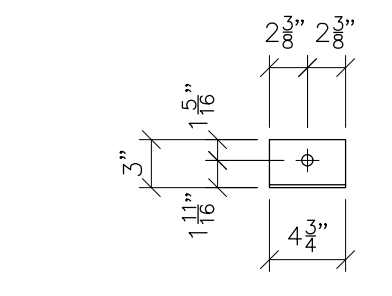

ANG150 FRONT VIEW
SCALE: 1"=1'-0"

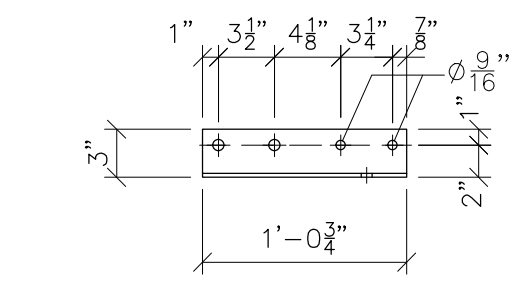

FRONT VIEW
ANG141.1
SCALE: 1"=1'-0"

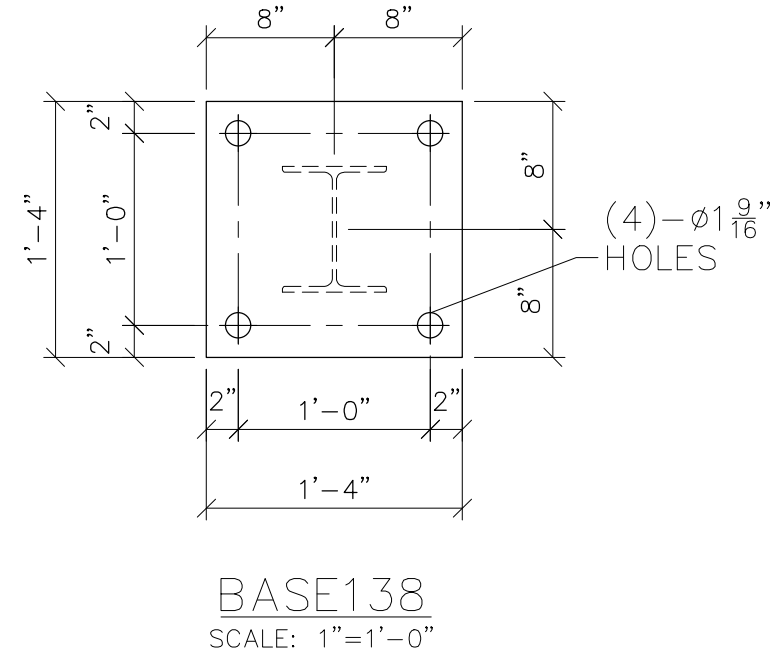

BASE138
SCALE: 1"=1'-0"

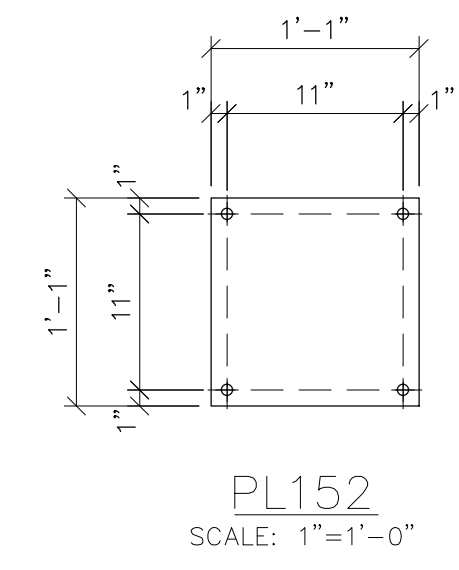

PL152
SCALE: 1"=1'-0"

- NOTES:
- 1) ASTM 325 ERECTION BOLTS
 - 2) ALL HOT DIP GALVANIZED AFTER FABRICATION (ASTM A123)
 - 3) ALL HOLES 11/16" DIA. FOR 5/8" DIA. BOLTS UNLESS NOTED
 - 4) PIECE MARK STAMPED INTO METAL WITH NOT LESS THAN 3/8" HIGH CHARACTERS BEFORE GALVANIZING
 - 5) ALL WELDING ELECTRODES SHALL BE E7021
 - 6) EDGE DISTANCE 1" UNLESS NOTED
 - 7) ERECTION BOLT LENGTH VARIES WHERE NOTED. B2 TO BE USED IN CASES WHERE A SINGLE TRUSS IS CONNECTED TO COLUMN. B-4 TO BE USED IN CASES WHERE TWO TRUSSES ARE CONNECTED TO COLUMN.



PRELIMINARY -
DO NOT USE FOR
CONSTRUCTION

© 05/2023

NO.	REVISIONS	ENG.	DATE
A	ISSUED FOR BID	VK	06/10/2023

PROJECT NAME:	CUMBERLAND ROAD 69 TO 15 X 25 kV SUBSTATION
DRAWING TITLE:	LOW SIDE DETAILS (TRUSSES)
DRAWN BY:	DJD
CHECKED BY:	VK
APPROVED BY:	VK
DATE:	05/10/2023
SCALE:	AS SHOWN
FILE NUMBER:	12510
SHEET:	

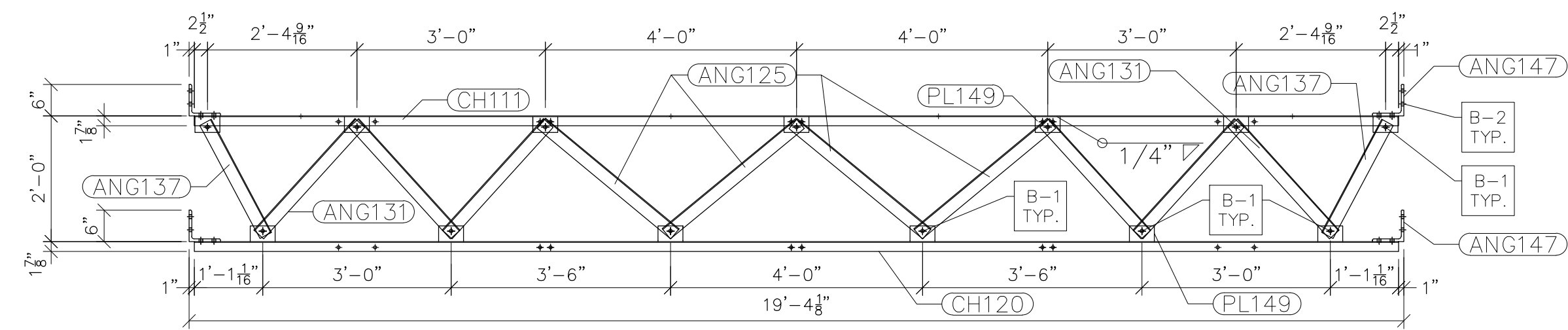

NOTE: PL149 IS WELDED TO CENTER OF CHANNEL

G111 FRONT VIEW
SCALE: 1/2"=1'-0"

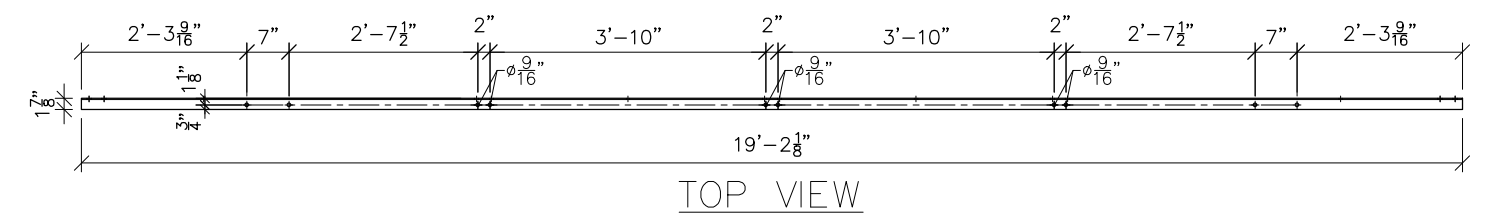

TOP VIEW

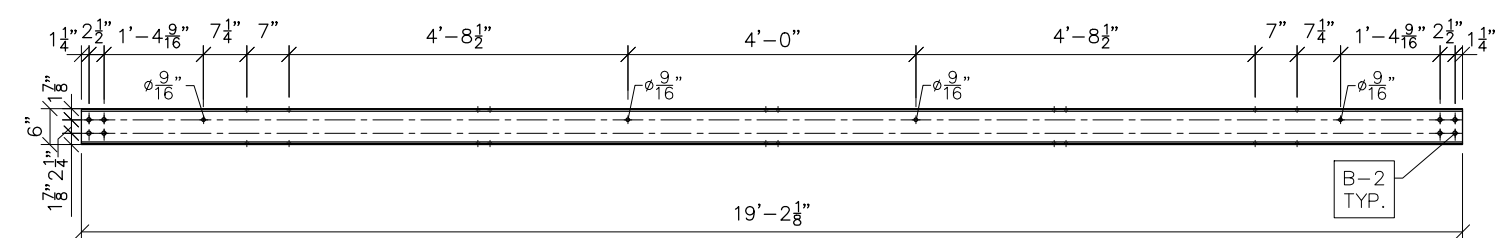

FRONT VIEW

CH111
SCALE: 3/8"=1'-0"

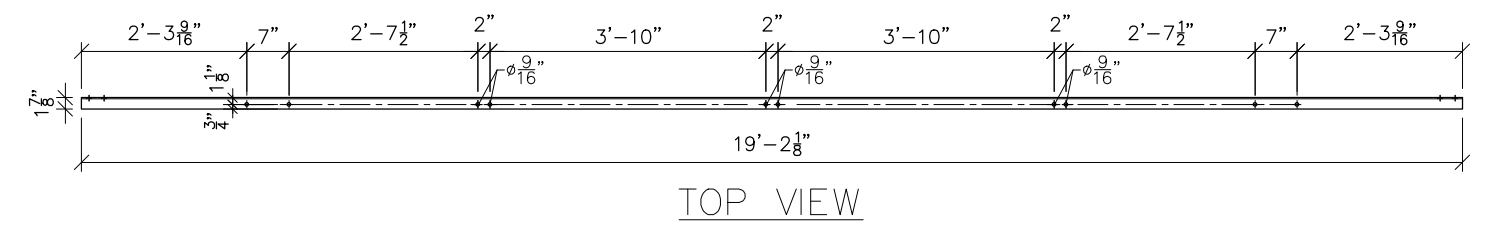

TOP VIEW

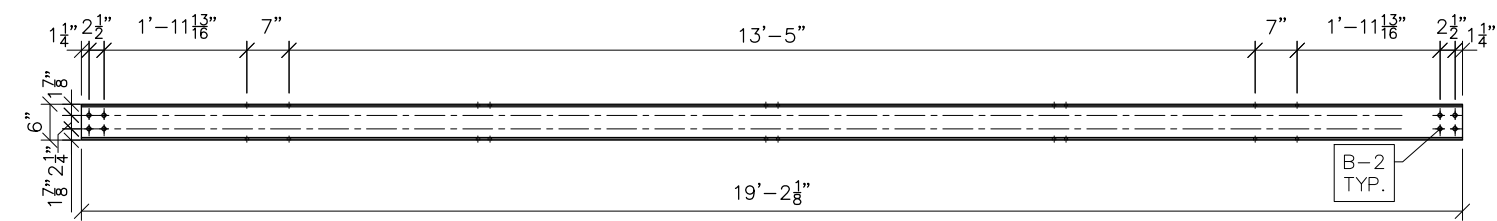

FRONT VIEW

CH120
SCALE: 3/8"=1'-0"

NOTES:

- 1) ASTM 325 ERECTION BOLTS
- 2) ALL HOT DIP GALVANIZED AFTER FABRICATION (ASTM A123)
- 3) ALL HOLES 11/16" DIA. FOR 5/8" DIA. BOLTS UNLESS NOTED
- 4) PIECE MARK STAMPED INTO METAL WITH NOT LESS THAN 3/8" HIGH CHARACTERS BEFORE GALVANIZING
- 5) ALL WELDING ELECTRODES SHALL BE E7021
- 6) EDGE DISTANCE 1" UNLESS NOTED

BILL OF MATERIAL				
POS. NO.	QTY	DESC.	LENGTH	WEIGHT
G111	3	FOR ONE GROUP G111		
ANG125	4	L2-1/2x2-1/2x3/16	2'-9 3/16"	33.96
ANG131	6	L2-1/2x2-1/2x3/16	2'-4 3/4"	44.16
ANG137	2	L2-1/2x2-1/2x3/16	2'-0 7/16"	12.50
ANG147	4	L6x6x1/2	6"	39.18
CH111	1	C6x8.2	19'-2 1/8"	157.25
CH120	1	C6x8.2	19'-2 1/8"	157.25
PL149	13	PL 1/4" x 4 3/4"	3"	13.15
			BLACK WEIGHT:	457.45 LBS.
			GALVANIZED WEIGHT:	18.30 LBS.
			TOTAL WEIGHT:	475.75 LBS.

SEE DRAWING No. LS-15 FOR ANG125, ANG131, ANG137, ANG147 & PL149 DETAILS.



PRELIMINARY -
DO NOT USE FOR
CONSTRUCTION

© 05/2023

NO.	REVISIONS	ENG.	DATE
A	ISSUED FOR BID	VK	06/10/2023

PROJECT NAME:	CUMBERLAND ROAD 69 TO 15 X 25 kV SUBSTATION
DRAWING TITLE:	LOW SIDE DETAILS (TRUSSES)
DRAWN BY:	DJD
CHECKED BY:	VK
APPROVED BY:	VK
DATE:	05/10/2023
SCALE:	AS SHOWN
FILE NUMBER:	12510
SHEET:	

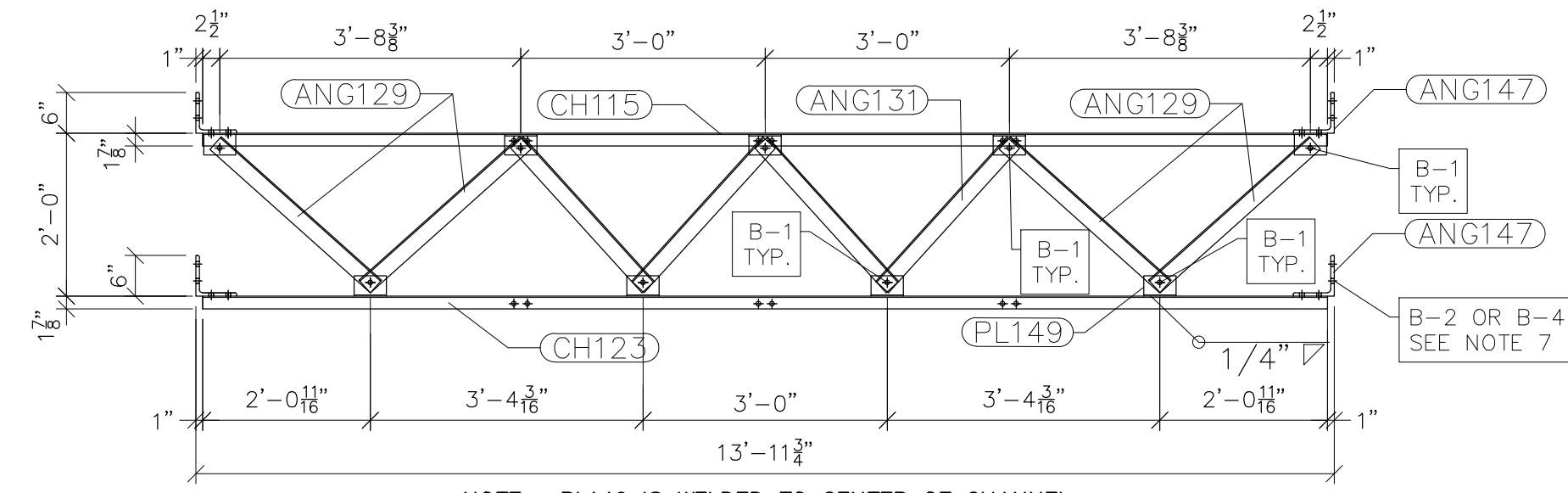

G115 FRONT VIEW
SCALE: 1/2"=1'-0"

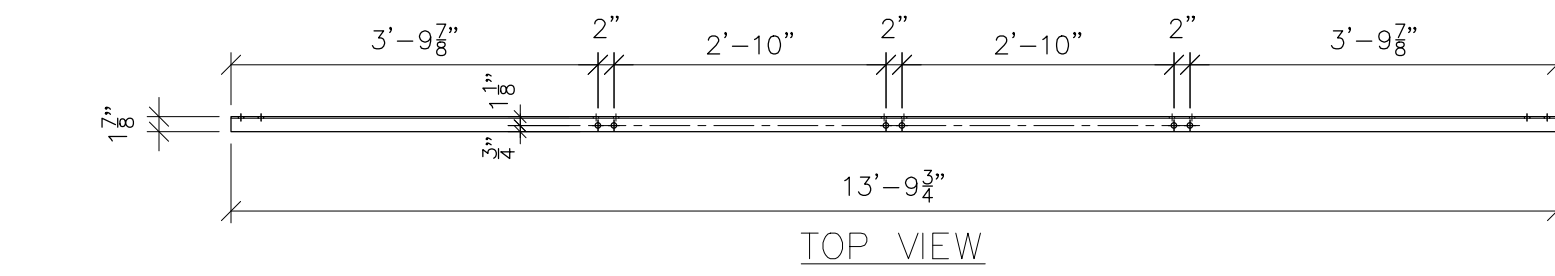

TOP VIEW

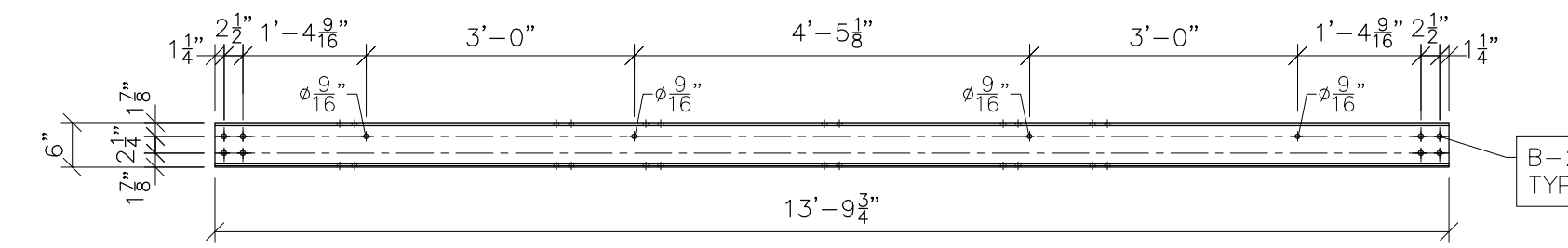

FRONT VIEW

CH115
SCALE: 1/2"=1'-0"

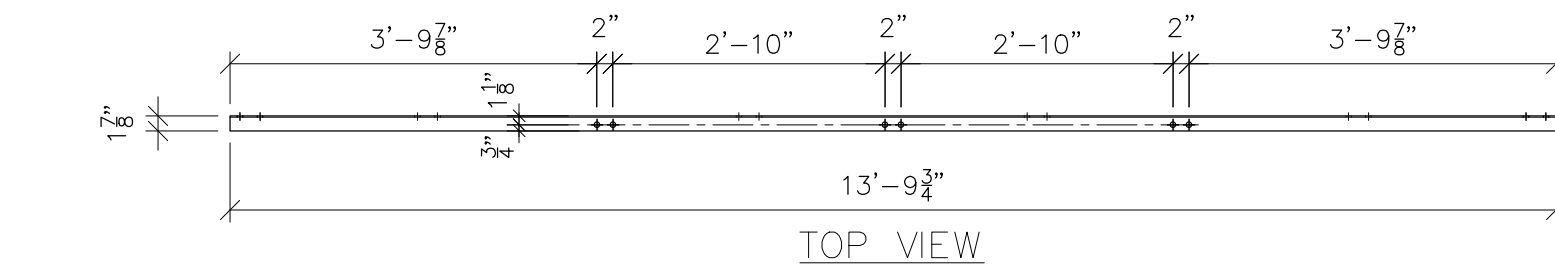

TOP VIEW

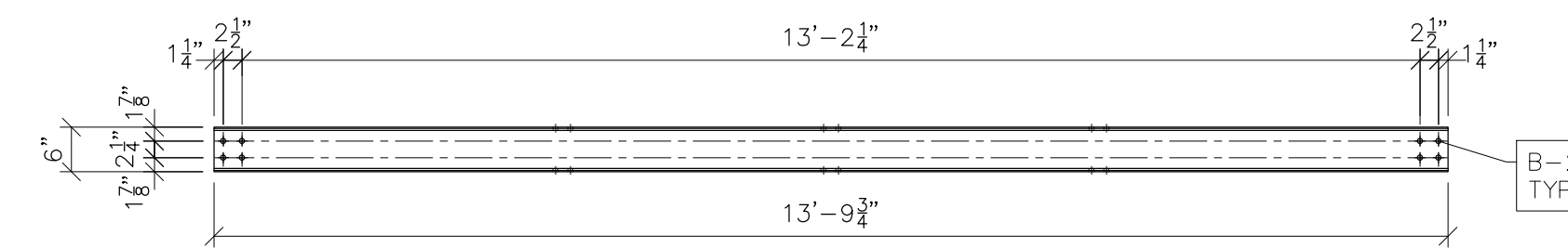

FRONT VIEW

CH123
SCALE: 1/2"=1'-0"

- NOTES:
- 1) ASTM 325 ERECTION BOLTS
 - 2) ALL HOT DIP GALVANIZED AFTER FABRICATION (ASTM A123)
 - 3) ALL HOLES 11/16" DIA. FOR 5/8" DIA. BOLTS UNLESS NOTED
 - 4) PIECE MARK STAMPED INTO METAL WITH NOT LESS THAN 3/8" HIGH CHARACTERS BEFORE GALVANIZING
 - 5) ALL WELDING ELECTRODES SHALL BE E7021
 - 6) EDGE DISTANCE 1" UNLESS NOTED
 - 7) ERECTION BOLT LENGTH VARIES WHERE NOTED. B2 TO BE USED IN CASES WHERE A SINGLE TRUSS IS CONNECTED TO COLUMN. B-4 TO BE USED IN CASES WHERE TWO TRUSSES ARE CONNECTED TO COLUMN.

BILL OF MATERIAL				
POS. NO.	QTY	DESC.	LENGTH	WEIGHT
G115	6	FOR ONE GROUP G115		
ANG129	4	L2-1/2x2-1/2x3/16	2'-7 3/4"	32.46
ANG131	4	L2-1/2x2-1/2x3/16	2'-4 3/4"	29.39
ANG147	4	L6x6x1/2	6"	39.18
PL149	9	PL 1/4" x 4 3/4"	3"	9.10
CH115	1	C6x8.2	13'-9 3/4"	113.26
CH123	1	C6x8.2	13'-9 3/4"	113.26
BLACK WEIGHT:			336.65	LBS.
GALVANIZED WEIGHT:			13.47	LBS.
TOTAL WEIGHT:			350.12	LBS.

SEE DRAWING No. LS-15 FOR ANG129, ANG131, ANG137 & PL149 DETAILS.



PRELIMINARY -
DO NOT USE FOR
CONSTRUCTION

© 05/2023

NO.	REVISIONS	ENG.	DATE
A	ISSUED FOR BID	VK	06/10/2023

PROJECT NAME: CUMBERLAND ROAD
69 TO 15 X 25 kV
SUBSTATION

DRAWING TITLE:
LOW SIDE DETAILS (TRUSSES)

DRAWN BY:	DJD
CHECKED BY:	VK
APPROVED BY:	VK
DATE:	05/10/2023
SCALE:	AS SHOWN
FILE NUMBER:	12510
SHEET:	

- NOTES:
- 1) ASTM 325 ERECTION BOLTS
 - 2) ALL HOT DIP GALVANIZED AFTER FABRICATION (ASTM A123)
 - 3) ALL HOLES 11/16" DIA. FOR 5/8" DIA. BOLTS UNLESS NOTED
 - 4) PIECE MARK STAMPED INTO METAL WITH NOT LESS THAN 3/8" HIGH CHARACTERS BEFORE GALVANIZING
 - 5) ALL WELDING ELECTRODES SHALL BE E7021
 - 6) EDGE DISTANCE 1" UNLESS NOTED

BILL OF MATERIAL				
POS. NO.	QTY	DESC.	LENGTH	WEIGHT
G114	2	FOR ONE GROUP G114		
ANG157	4	L3x3x1/2	4"	12.53
B114	1	W6x15	13'-10 1/4"	207.81
BLACK WEIGHT:				220.34 LBS.
GALVANIZED WEIGHT:				8.81 LBS.
TOTAL WEIGHT:				229.15 LBS.

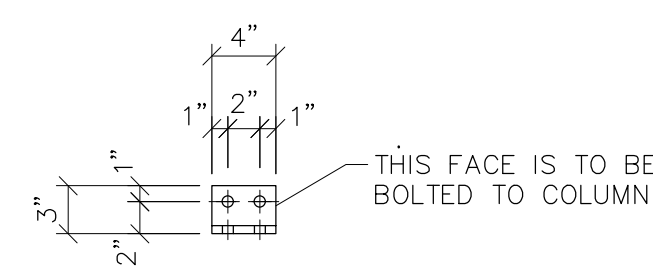
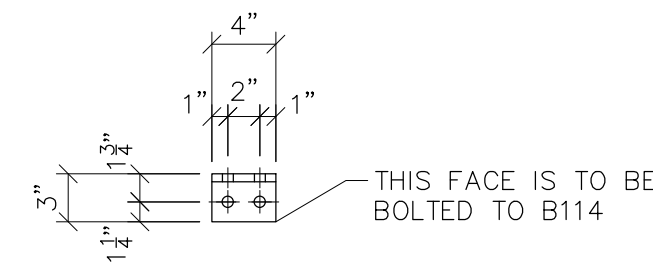
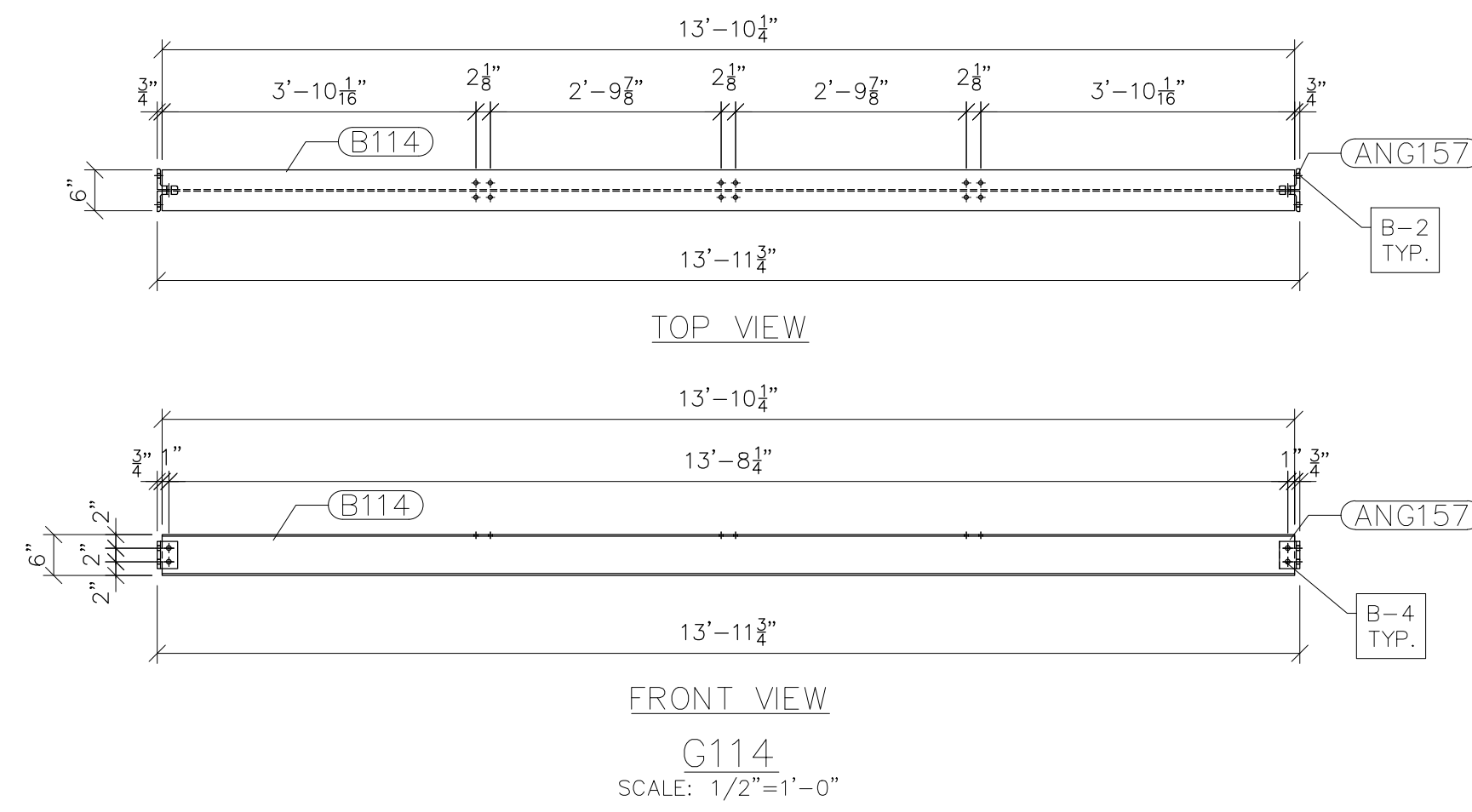

ANG157
SCALE: 1"=1'-0"



PRELIMINARY -
DO NOT USE FOR
CONSTRUCTION

© 05/2023

NO.	ISSUED FOR BID	REVISIONS	ENG.	DATE
A			VK	06/10/2023

PROJECT NAME: CUMBERLAND ROAD
69 TO 15 X 25 kV
SUBSTATION

DRAWING TITLE:
LOW SIDE DETAILS (TRUSSES)

DRAWN BY:	DJD
CHECKED BY:	VK
APPROVED BY:	VK
DATE:	05/10/2023
SCALE:	AS SHOWN
FILE NUMBER:	12510
SHEET:	

- NOTES:
 1) ASTM 325 ERECTION BOLTS
 2) ALL HOT DIP GALVANIZED AFTER FABRICATION (ASTM A123)
 3) ALL HOLES 11/16" DIA. FOR 5/8" DIA. BOLTS UNLESS NOTED
 4) PIECE MARK STAMPED INTO METAL WITH NOT LESS THAN 3/8" HIGH CHARACTERS BEFORE GALVANIZING
 5) ALL WELDING ELECTRODES SHALL BE E7021
 6) EDGE DISTANCE 1" UNLESS NOTED

BILL OF MATERIAL				
POS. NO.	QTY	DESC.	LENGTH	WEIGHT
G120	2	FOR ONE GROUP G120		
ANG157	4	L3x3x1/2	4"	12.53
B120	1	W6x15	15'-10 1/4"	237.81
BLACK WEIGHT:				250.34 LBS.
GALVANIZED WEIGHT:				10.01 LBS.
TOTAL WEIGHT:				260.35 LBS.

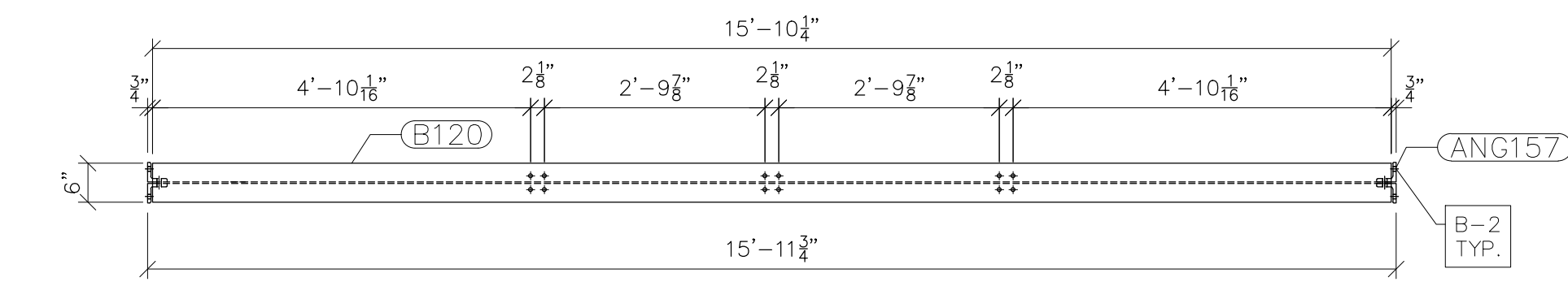

TOP VIEW

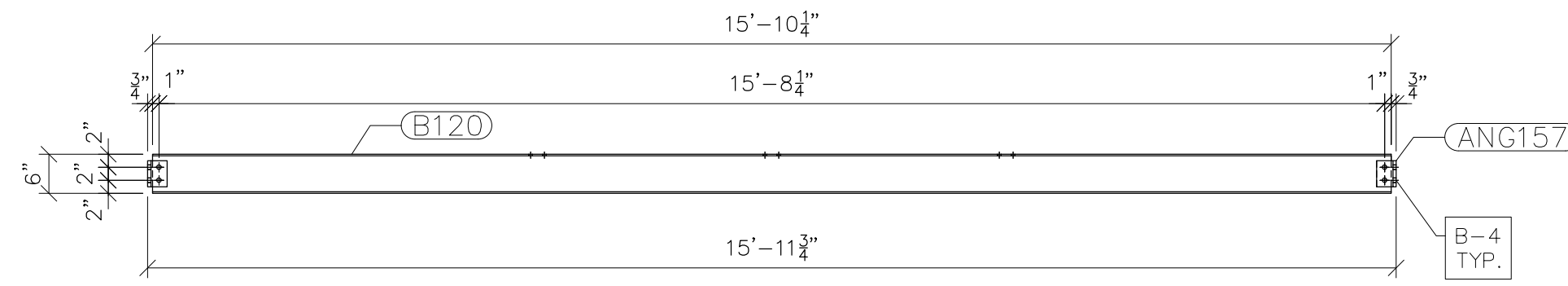

FRONT VIEW

G120
SCALE: 1/2"=1'-0"

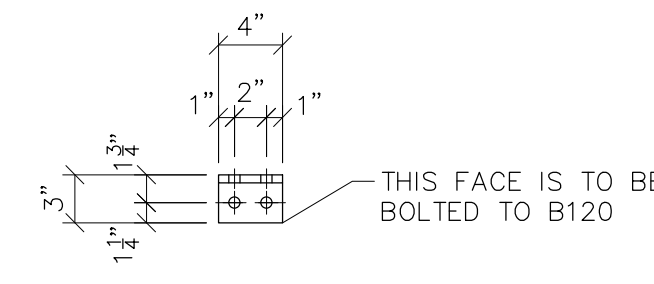

TOP VIEW

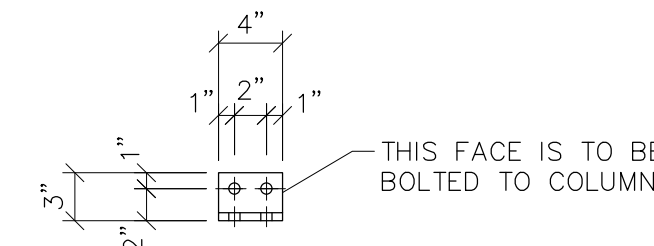

FRONT VIEW

ANG157
SCALE: 1"=1'-0"



PRELIMINARY -
DO NOT USE FOR
CONSTRUCTION

© 05/2023

NO.	ISSUED FOR BID	REVISIONS	ENG.	DATE
A			VK	06/10/2023

PROJECT NAME: CUMBERLAND ROAD
69 TO 15 X 25 kV
SUBSTATION

DRAWING TITLE:
LOW SIDE DETAILS (TRUSSES)

DRAWN BY:	DJD
CHECKED BY:	VK
APPROVED BY:	VK
DATE:	05/10/2023
SCALE:	AS SHOWN
FILE NUMBER:	12510
SHEET:	

NOTE:
SEE ED-4 FOR DETAILS

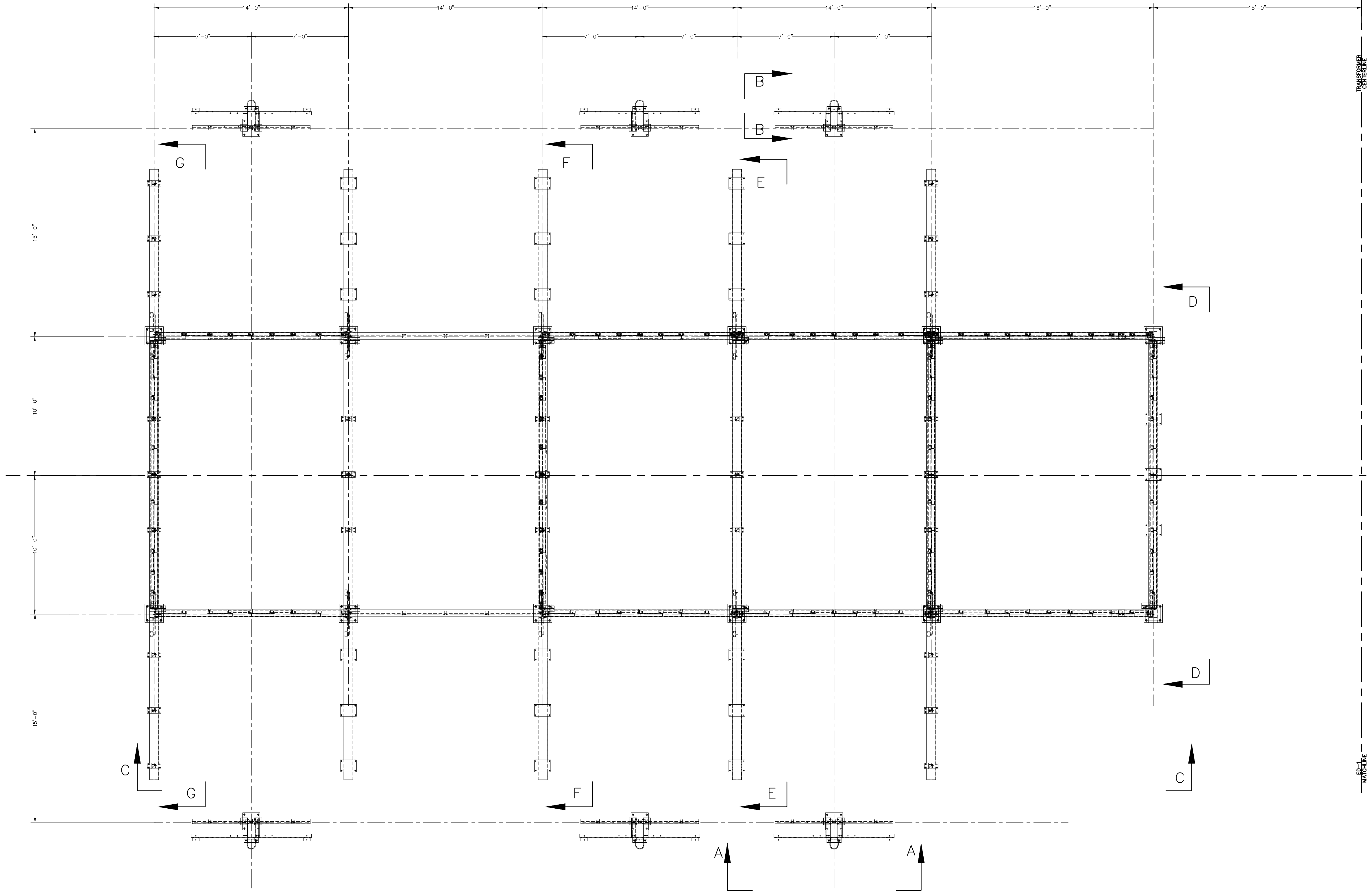

ERECTION PLAN VIEW
SCALE: 1/4"=1'-0"



PRELIMINARY -
DO NOT USE FOR
CONSTRUCTION

NO.	ISSUED FOR BID	REVISIONS	ENG.	DATE
A			VK	06/10/2023

PROJECT NAME: CUMBERLAND ROAD
69 TO 15 X 25 kV
SUBSTATION
DRAWING TITLE:
OVERALL ERECTION DIAGRAM

DRAWN BY:	DJD
CHECKED BY:	VK
APPROVED BY:	VK
DATE:	05/10/2023
SCALE:	AS SHOWN
FILE NUMBER:	12510
SHEET:	

SEE "LS" SERIES OF DRAWINGS FOR LOWSIDE DETAILS

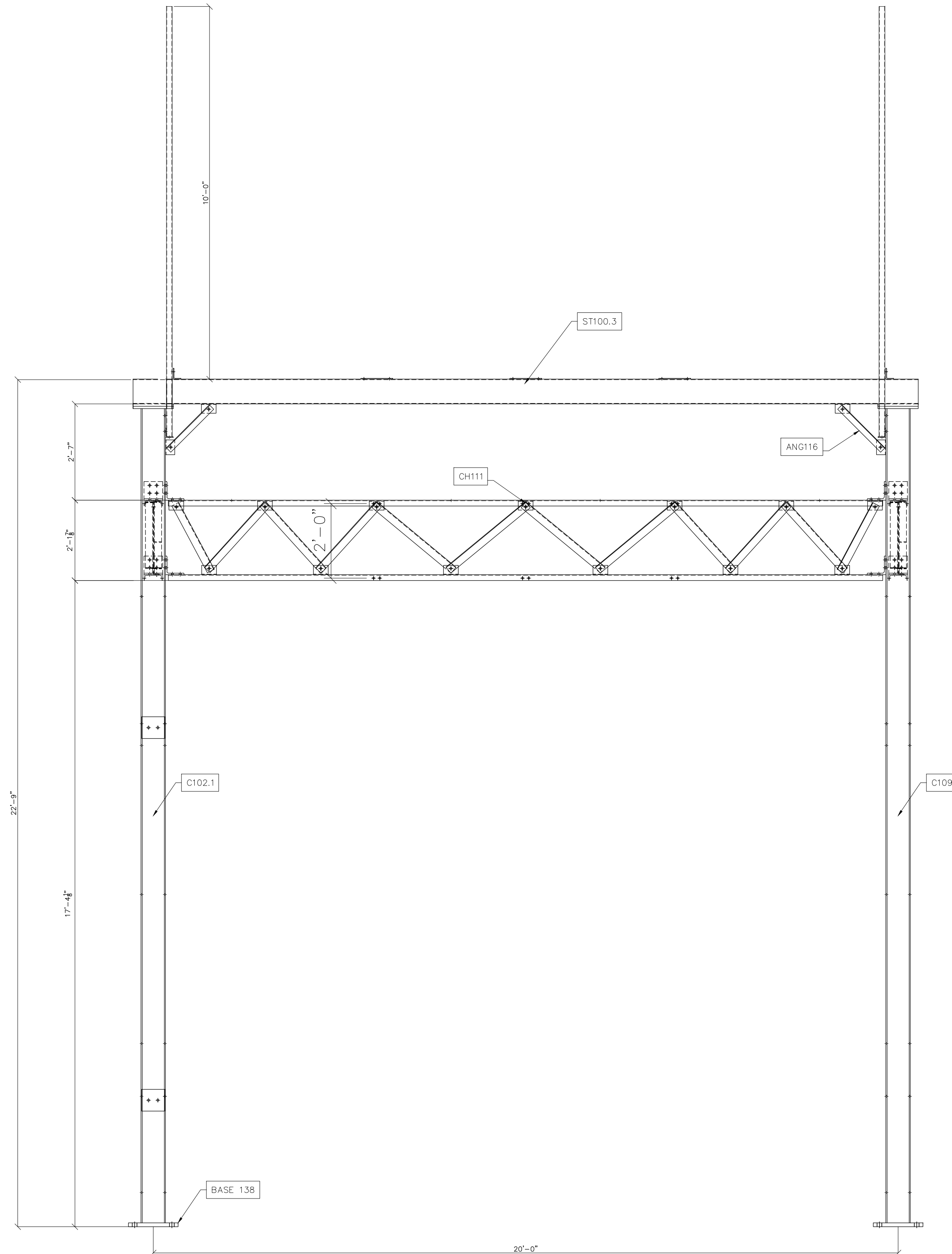

* LABELS DENOTE GROUP DESIGNATIONS

LOWSIDE SECTION D-D
SCALE: N.T.S.



Booth & Associates
2300 Remwood Drive Suite 300, Raleigh, NC 27607
N.C.P. 0221



PRELIMINARY -
DO NOT USE FOR
CONSTRUCTION

© 05/2023

NO.	ISSUED FOR BID	REVISIONS	ENG.	DATE
A			VK	05/10/2023

PROJECT NAME: CUMBERLAND ROAD
69 TO 15 X 25 kV
SUBSTATION
DRAWING TITLE: OVERALL ERECTION DIAGRAM

DRAWN BY:	DJD
CHECKED BY:	VK
APPROVED BY:	VK
DATE:	05/10/2023
SCALE:	AS SHOWN
FILE NUMBER:	12510
SHEET:	

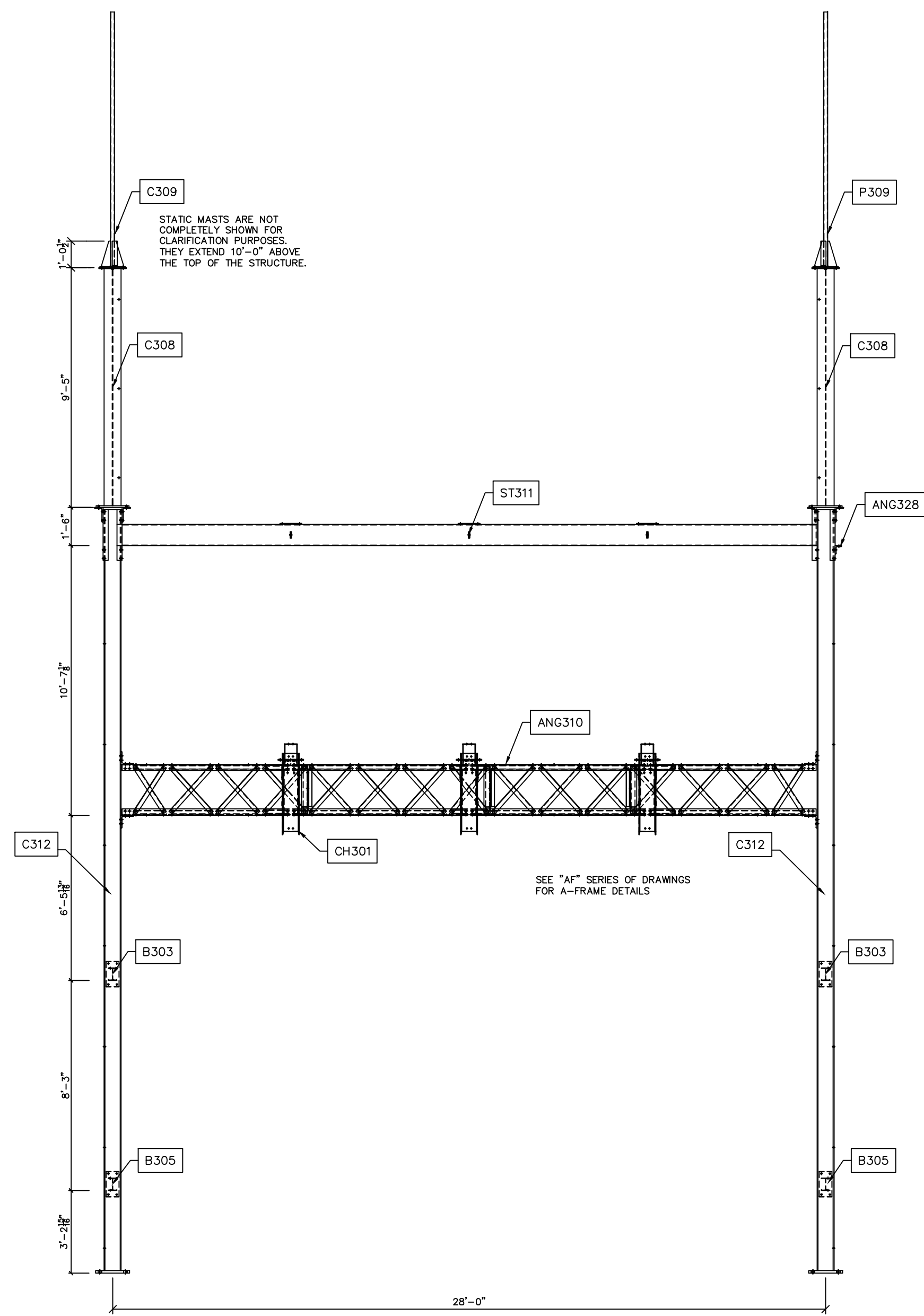

* LABELS DENOTE GROUP DESIGNATIONS

A-FRAME SECTION H-H
SCALE: N.T.S.



**PRELIMINARY -
DO NOT USE FOR
CONSTRUCTION**

© 05/2023

NO.	ISSUED FOR BID	REVISIONS	ENG.	DATE
A			VK	06/10/2023

PROJECT NAME: CUMBERLAND ROAD
69 TO 15 X 25 KV
SUBSTATION

DRAWING TITLE:
OVERALL ERECTION DIAGRAM

DRAWN BY:	DJD
CHECKED BY:	VK
APPROVED BY:	VK
DATE:	05/10/2023
SCALE:	AS SHOWN
FILE NUMBER:	12510
SHEET:	

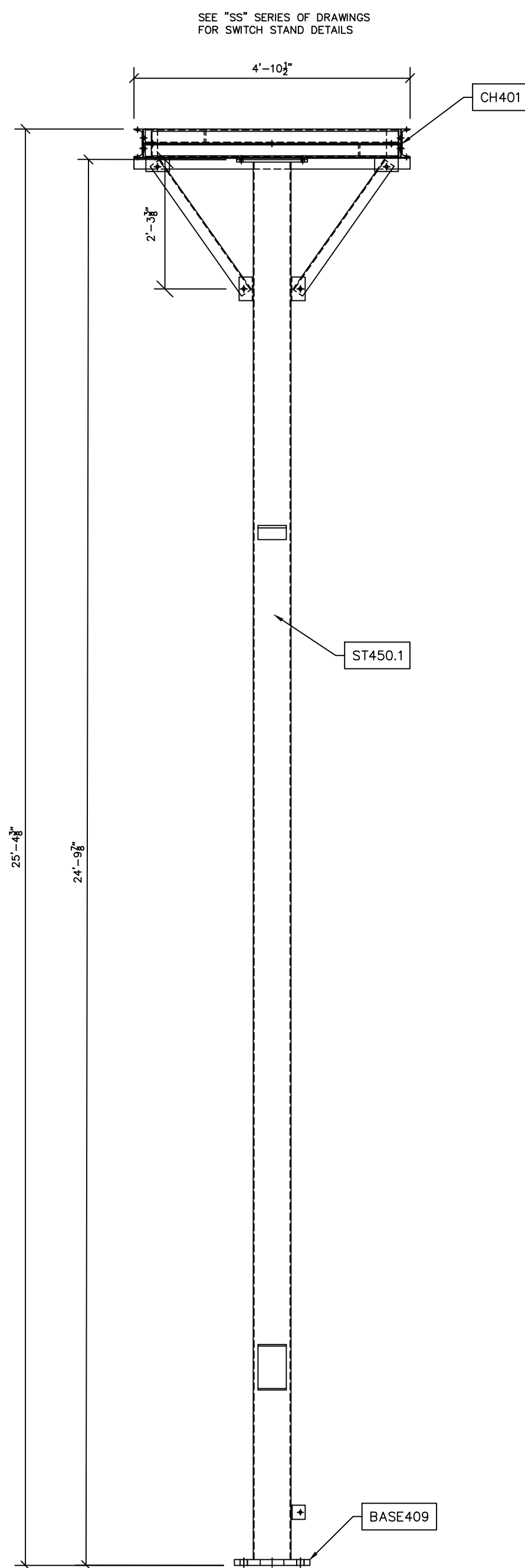

HIGH SWITCH STAND SECTION L-L
SCALE: N.T.S.

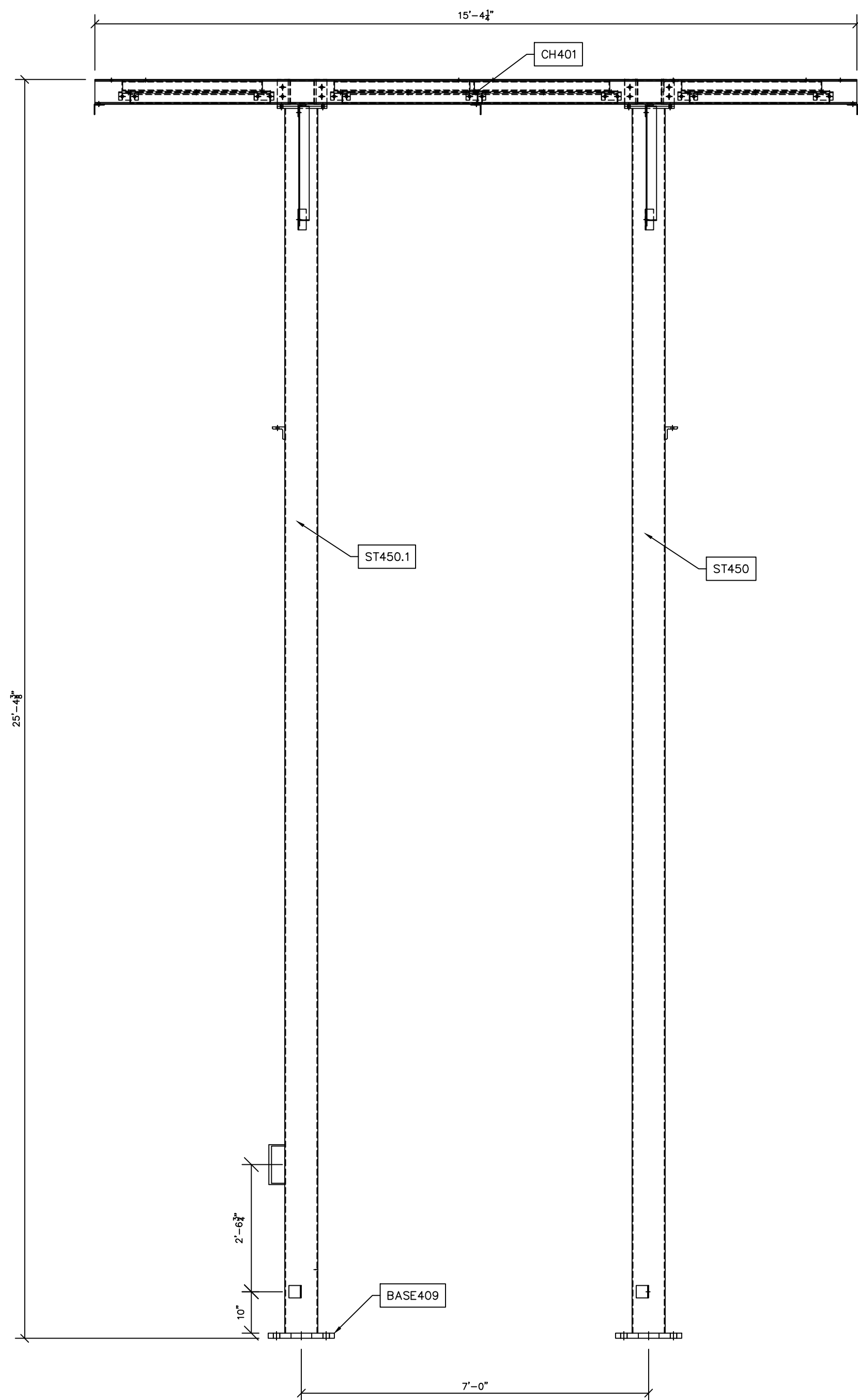

HIGH SWITCH STAND SECTION M-M
SCALE: N.T.S.

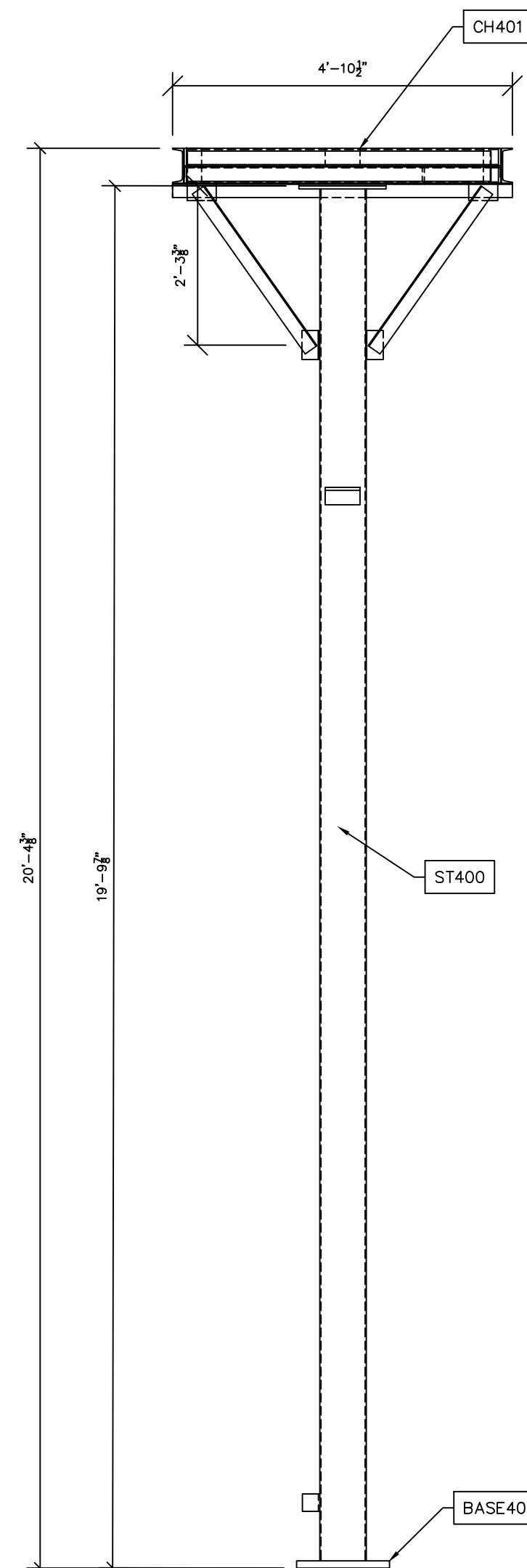

LOW SWITCH STAND SECTION N-N
SCALE: N.T.S.

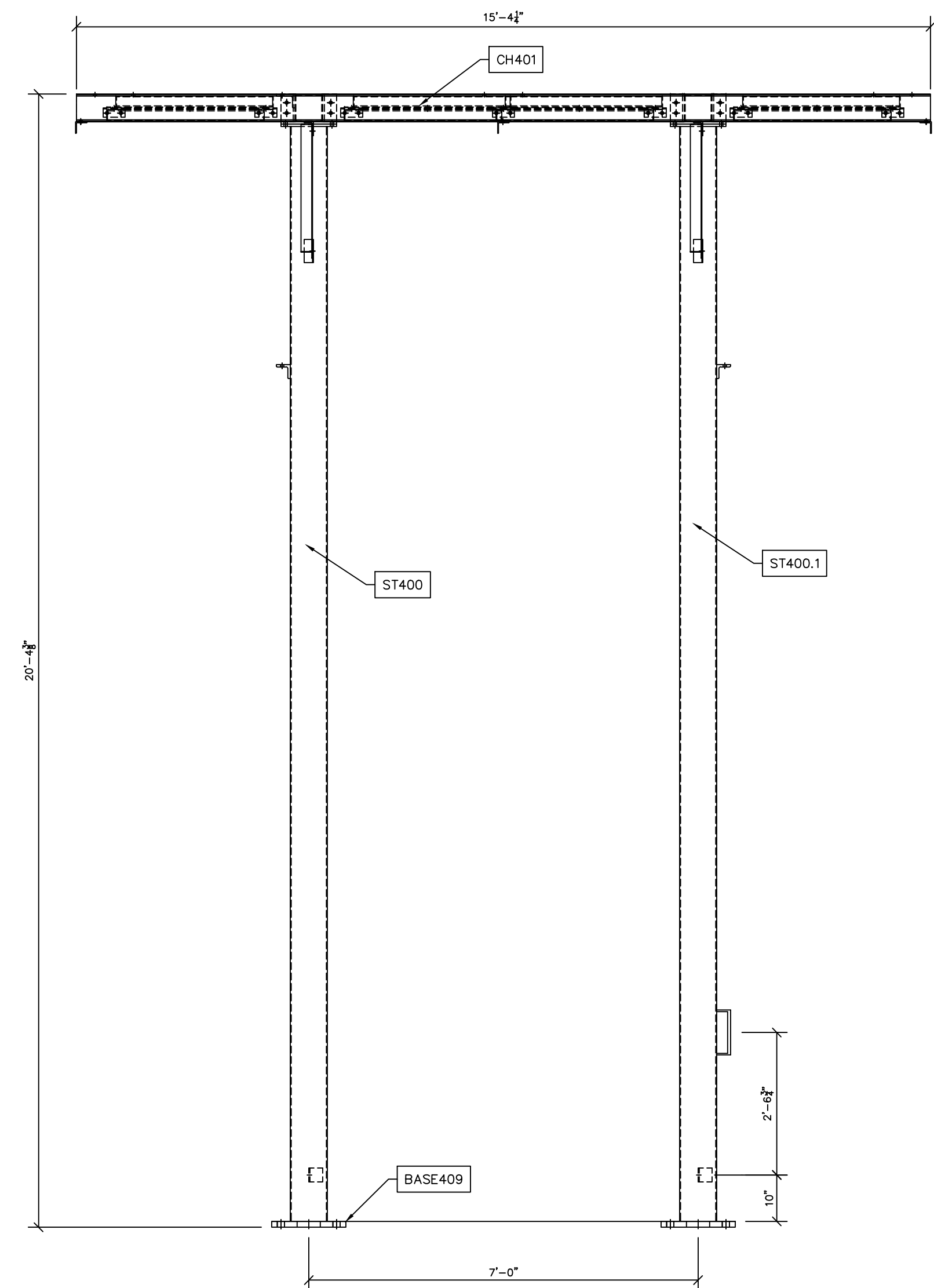

LOW SWITCH STAND SECTION O-O
SCALE: N.T.S.

**PRELIMINARY -
DO NOT USE FOR
CONSTRUCTION**

© 05/2023

NO.	ISSUED FOR BID	REVISIONS	ENG.	DATE
A			VK	06/10/2023

PROJECT NAME: CUMBERLAND ROAD
69 TO 15 X 25 KV
SUBSTATION

DRAWING TITLE:
OVERALL ERECTION DIAGRAM

DRAWN BY:	DJD
CHECKED BY:	VK
APPROVED BY:	VK
DATE:	05/10/2023
SCALE:	AS SHOWN
FILE NUMBER:	12510
SHEET:	

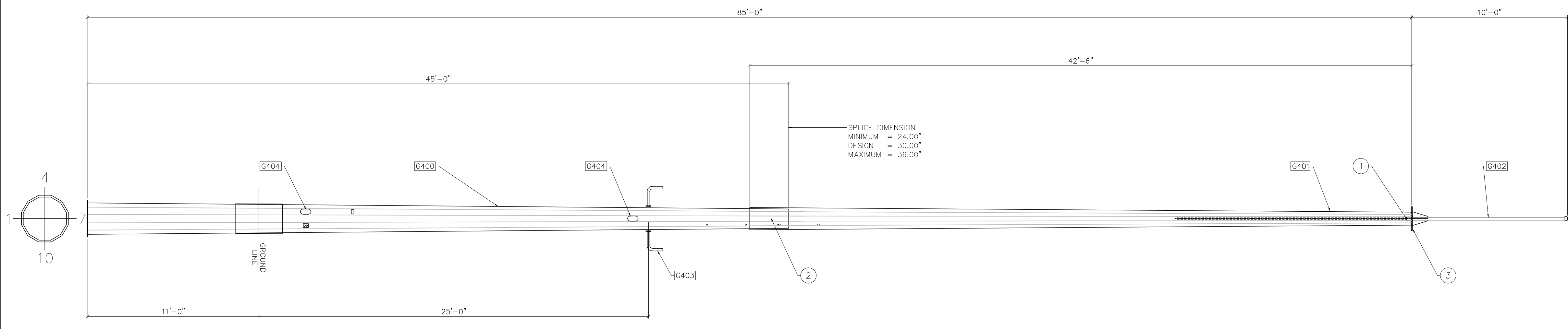

- NOTES:
- 1) SEE TECHNICAL REQUIREMENTS FOR MATERIAL AND FINISH REQUIREMENTS.
 - 2) SEE POLE MANUFACTURER SPECIFICATIONS FOR HANDLING AND ERECTION GUIDELINES.
 - 3) LIGHTING ASSEMBLY TO BE MOUNTED PER POLE MANUFACTURER PROVIDED CONNECTION.
 - 4) SLIP JOINT JACKING FORCE:
MINIMUM = 10,000 LBS. AT EACH SIDE
MAXIMUM = PER MANUFACTURER'S SPECIFICATION

BILL OF MATERIAL				
POS. NO.	QTY	DESC.	LENGTH	WEIGHT
G400	1	SECTION ASSEMBLY	45'-0"	2,094.08
G401	1	SECTION ASSEMBLY	42'-6"	1,206.66
G402	1	STATIC MAST ASSEMBLY	10'-0"	84.46
G403	2	LIGHTING ASSEMBLY	-	14.00
G404	3	HANDHOLE ASSEMBLY	-	-
CH402	1	3/8" HDGV CHAIN	25'-0"	36.25
H402	1	2" RUBBER HOSE	25'-0"	-
			BLACK WEIGHT:	3,435.45 LB
			GALVANIZED WEIGHT:	137.42 LB
			TOTAL WEIGHT:	3,572.87 LB

STATIC POLE-ELEVATION
SCALE: 1/4"=1'-0"

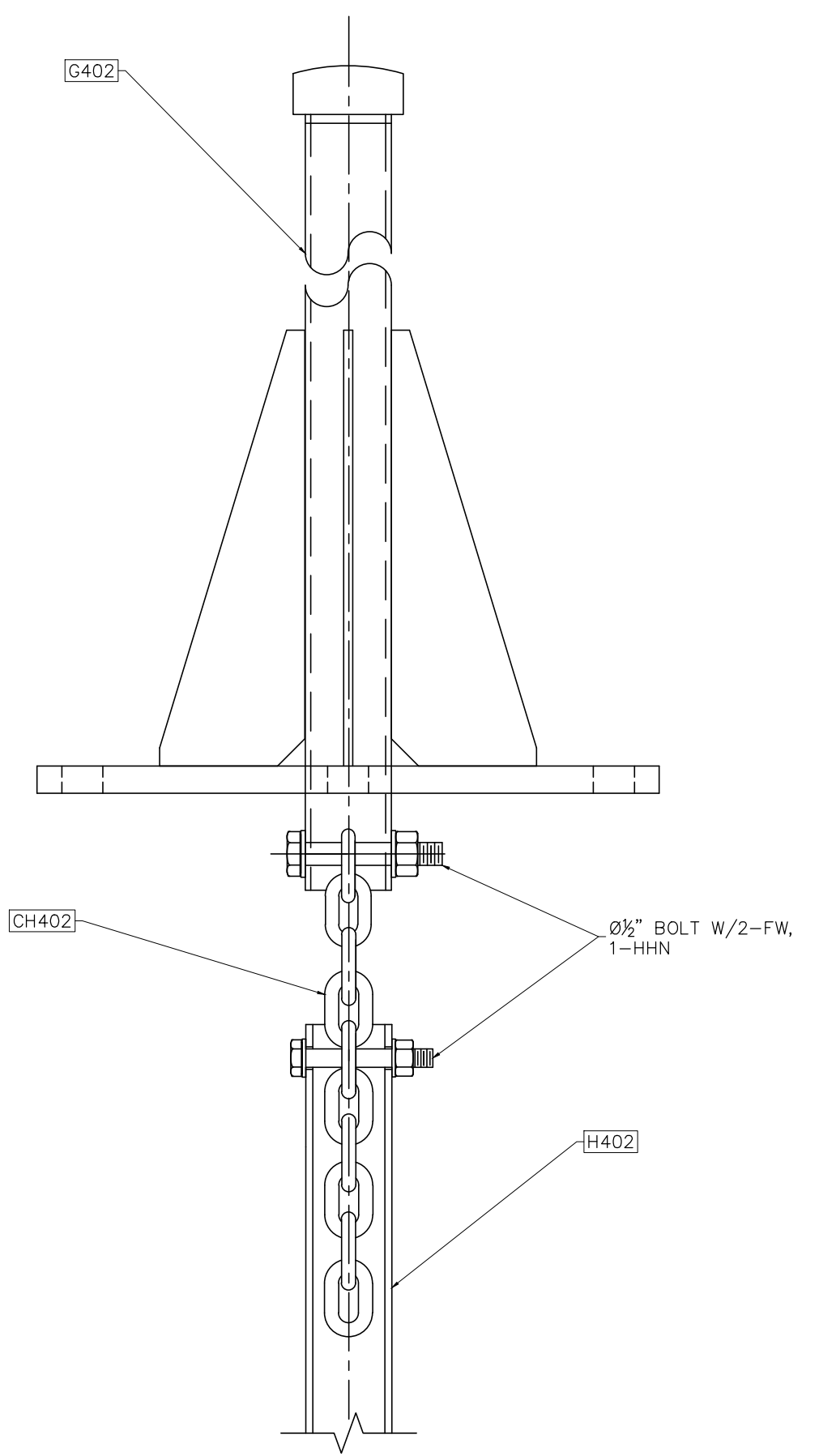

① DAMPING CHAIN CONNECTION
NOT TO SCALE

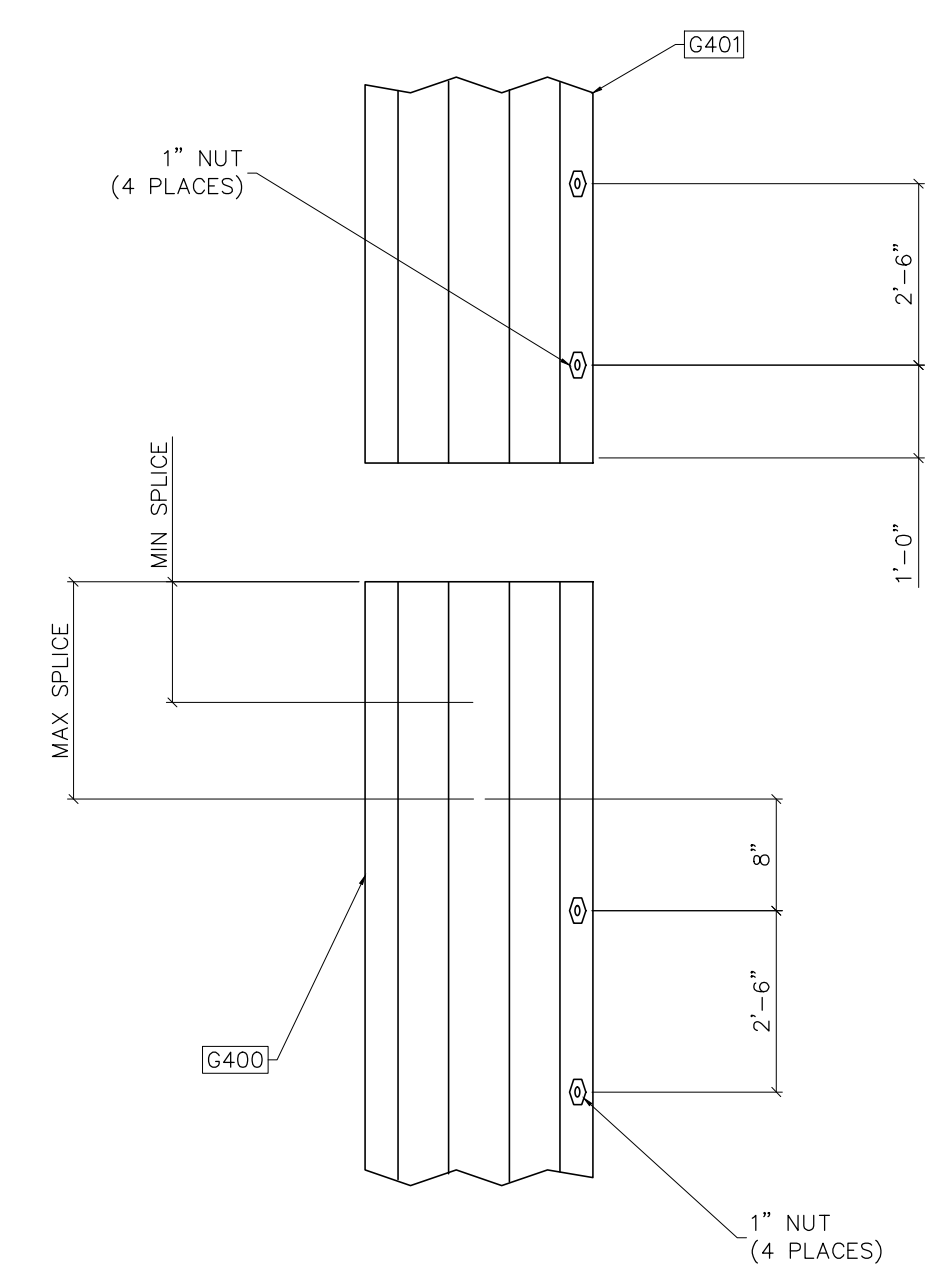

② SLIP JOINT DETAIL
NOT TO SCALE

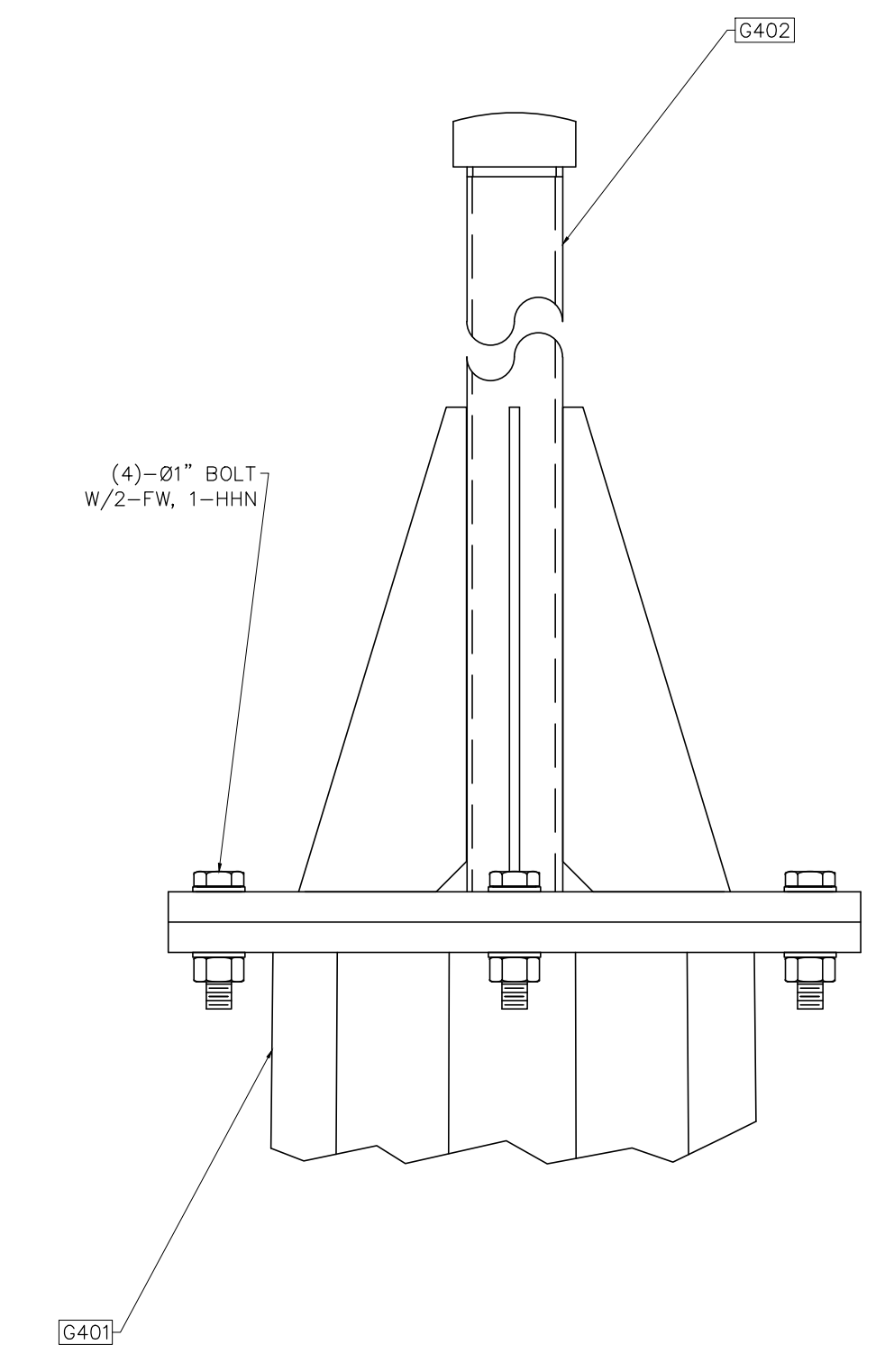

③ POLE CAP CONNECTION
NOT TO SCALE



Booth & Associates
2200 Ramwood Drive Suite 300, Raleigh, NC 27607
NC F 0221



PRELIMINARY -
DO NOT USE FOR
CONSTRUCTION

© 05/2023

NO.	ISSUED FOR BID	REVISIONS	ENG.	DATE
A			VK	05/10/2023

PROJECT NAME: CUMBERLAND ROAD
69 TO 15 X 25 kV
SUBSTATION

DRAWING TITLE:
STATIC MAST DETAIL

DRAWN BY:	DJD
CHECKED BY:	VK
APPROVED BY:	VK
DATE:	05/10/2023
SCALE:	AS SHOWN
FILE NUMBER:	12510
SHEET:	

BILL OF MATERIAL					
POS. NO.	ASTM SPEC	QTY	DESC.	LENGTH	WEIGHT
G401	-	1	FOR ONE GROUP 401:	-	-
ST401	A572-GR65	1	SHAFT	42'-6"	1,169.00
PL401	A572-GR65	1	PL 1/2" X 01'-6 3/8"	-	48.27
BLACK WEIGHT:					1,206.66 LB
GALVANIZED WEIGHT:					48.27 LB
TOTAL WEIGHT:					1,254.93 LB

SHAFT INFO (MEASURED ACROSS FLATS)						
SHAPE	LENGTH	BASE O.D.	TOP O.D.	TAPER	THK	ASTM
12-SIDED	42'-6"	17.19"	10.00"	0.16912"	.188"	A572-GR65

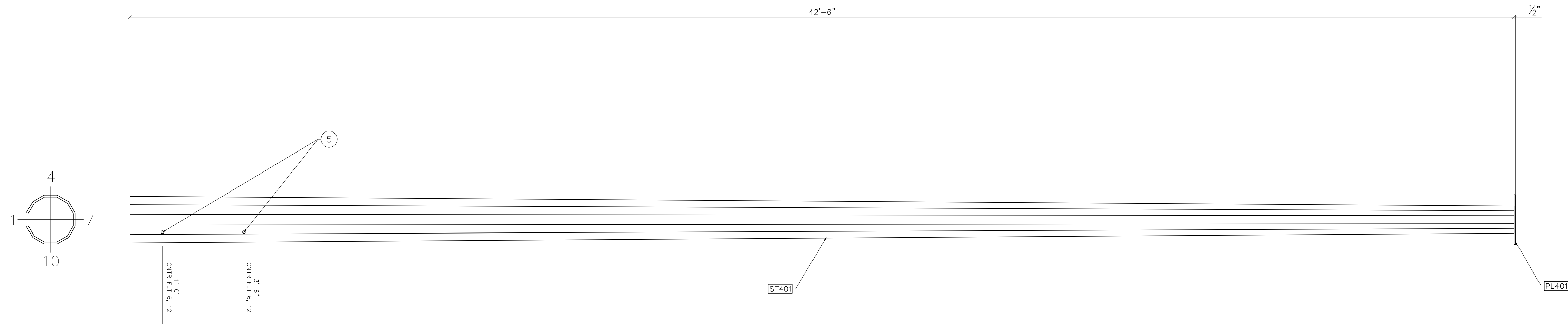

G401-ELEVATION
SCALE: 1/2"=1'-0"

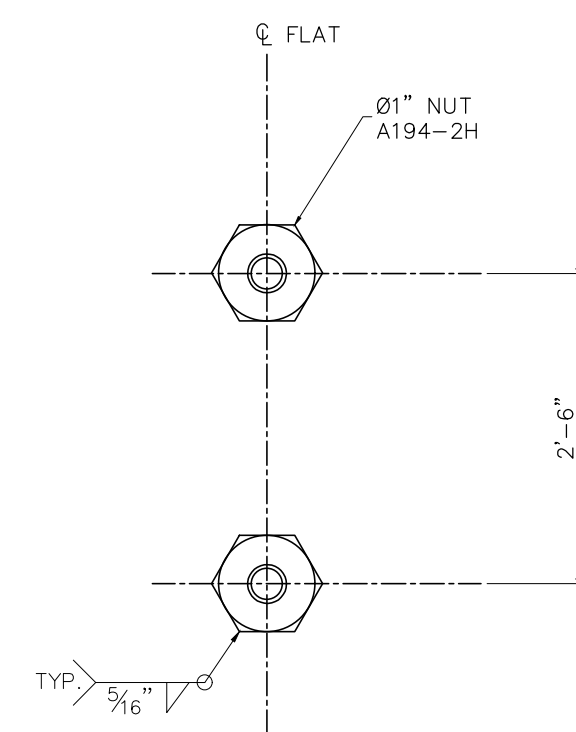

5 JACKING NUTS
NOT TO SCALE

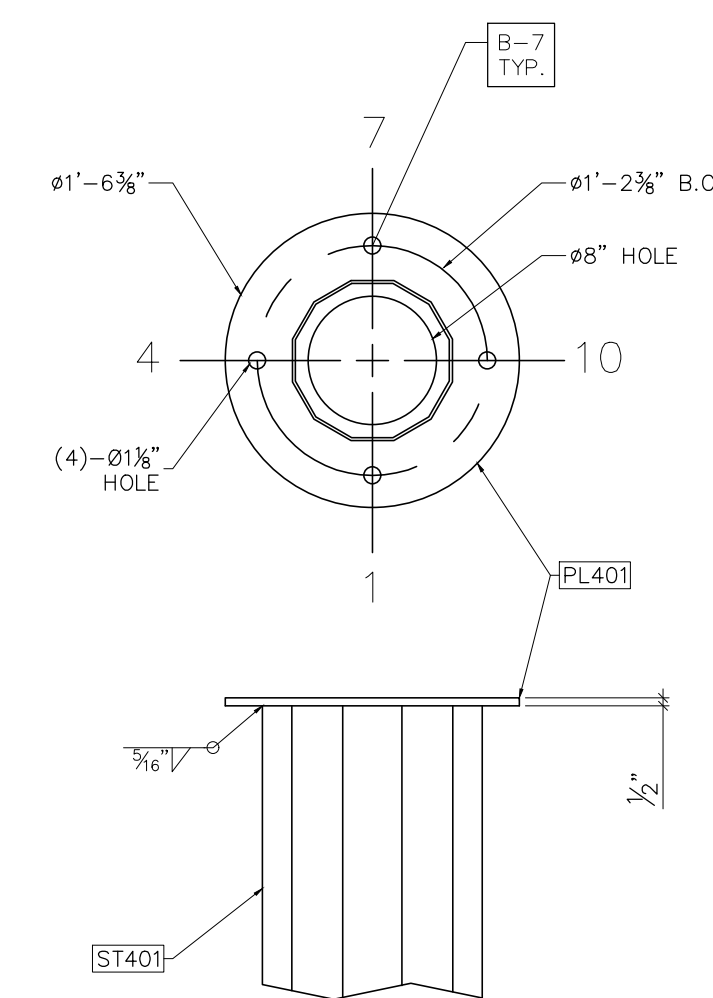

PL401
NOT TO SCALE



PRELIMINARY -
DO NOT USE FOR
CONSTRUCTION

© 05/2023

NO.	ISSUED FOR BID	REVISIONS	ENG.	DATE
A			VK	06/10/2023

PROJECT NAME: CUMBERLAND ROAD
69 TO 15 X 25 kV
SUBSTATION

DRAWING TITLE: STATIC MAST DETAIL

DRAWN BY:	DJD
CHECKED BY:	VK
APPROVED BY:	VK
DATE:	05/10/2023
SCALE:	AS SHOWN
FILE NUMBER:	12510
SHEET:	

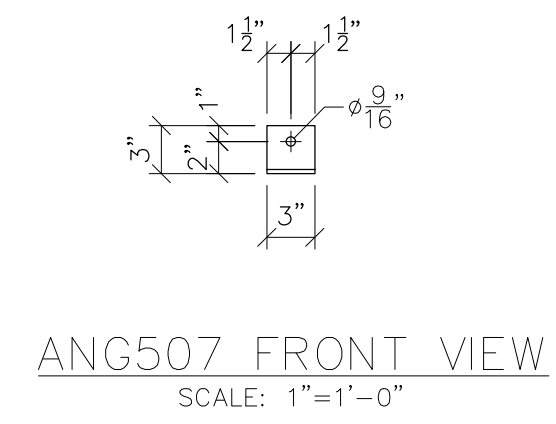
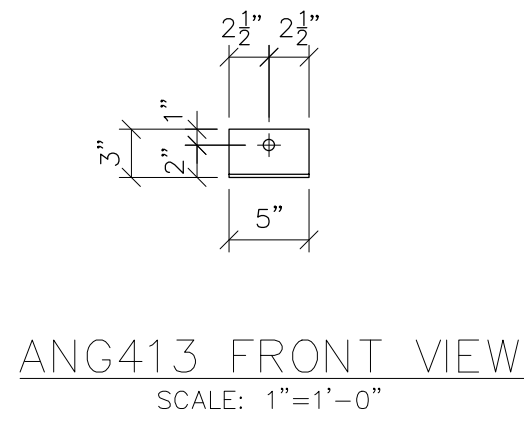
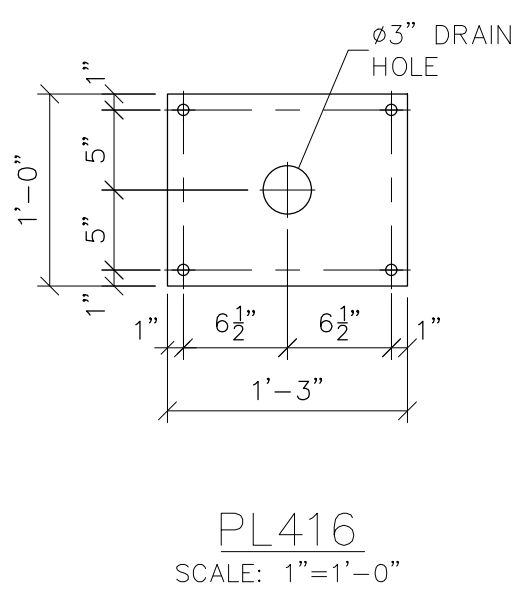
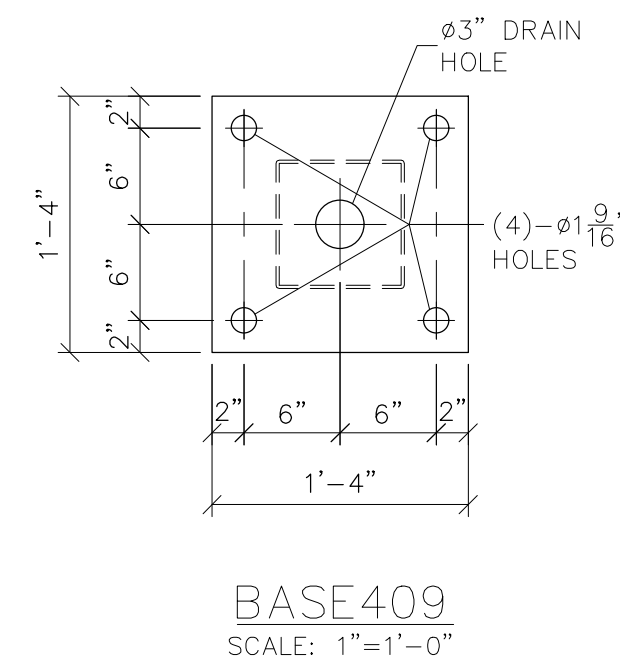
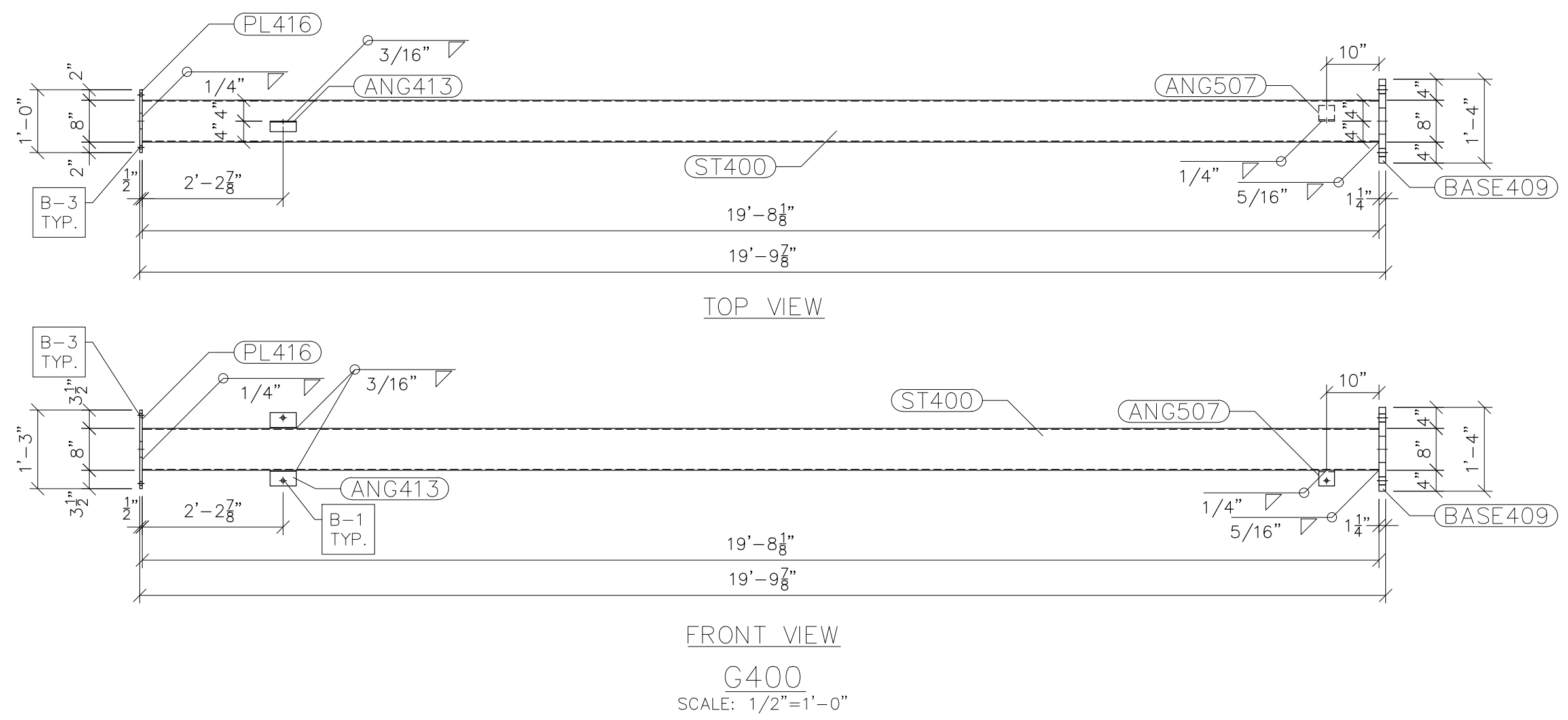

- NOTES:
- 1) ASTM 325 ERECTION BOLTS
 - 2) ALL HOT DIP GALVANIZED AFTER FABRICATION (ASTM A123)
 - 3) ALL HOLES 1 1/16" DIA. FOR 5/8" DIA. BOLTS UNLESS NOTED
 - 4) PIECE MARK STAMPED INTO METAL WITH NOT LESS THAN 3/8" HIGH CHARACTERS BEFORE GALVANIZING
 - 5) ALL WELDING ELECTRODES SHALL BE E7021
 - 6) EDGE DISTANCE 1" UNLESS NOTED

BILL OF MATERIAL			
POS. NO.	QTY	DESC.	WEIGHT
G400	1	FOR ONE GROUP G400:	
ANG413	2	L3x2x3/16	2.56
ANG507	1	L3x3x1/4	1.23
BASE409	1	PL 1 1/4"x1'-4"	90.93
PL416	1	PL 1/2"x1'-0"	25.57
ST400	1	HSS8x8x3/16	386.26
BLACK WEIGHT:			506.55 LBS.
GALVANIZED WEIGHT:			20.26 LBS.
TOTAL WEIGHT:			526.81 LBS.



PRELIMINARY -
DO NOT USE FOR
CONSTRUCTION

© 05/2023

NO.	REVISIONS	ENG.	DATE
A	ISSUED FOR BID	VK	06/10/2023

PROJECT NAME: CUMBERLAND ROAD
69 TO 15 X 25 kV
SUBSTATION

DRAWING TITLE: LOW SWITCH STAND

DRAWN BY:	DJD
CHECKED BY:	VK
APPROVED BY:	VK
DATE:	05/10/2023
SCALE:	AS SHOWN
FILE NUMBER:	12510
SHEET:	

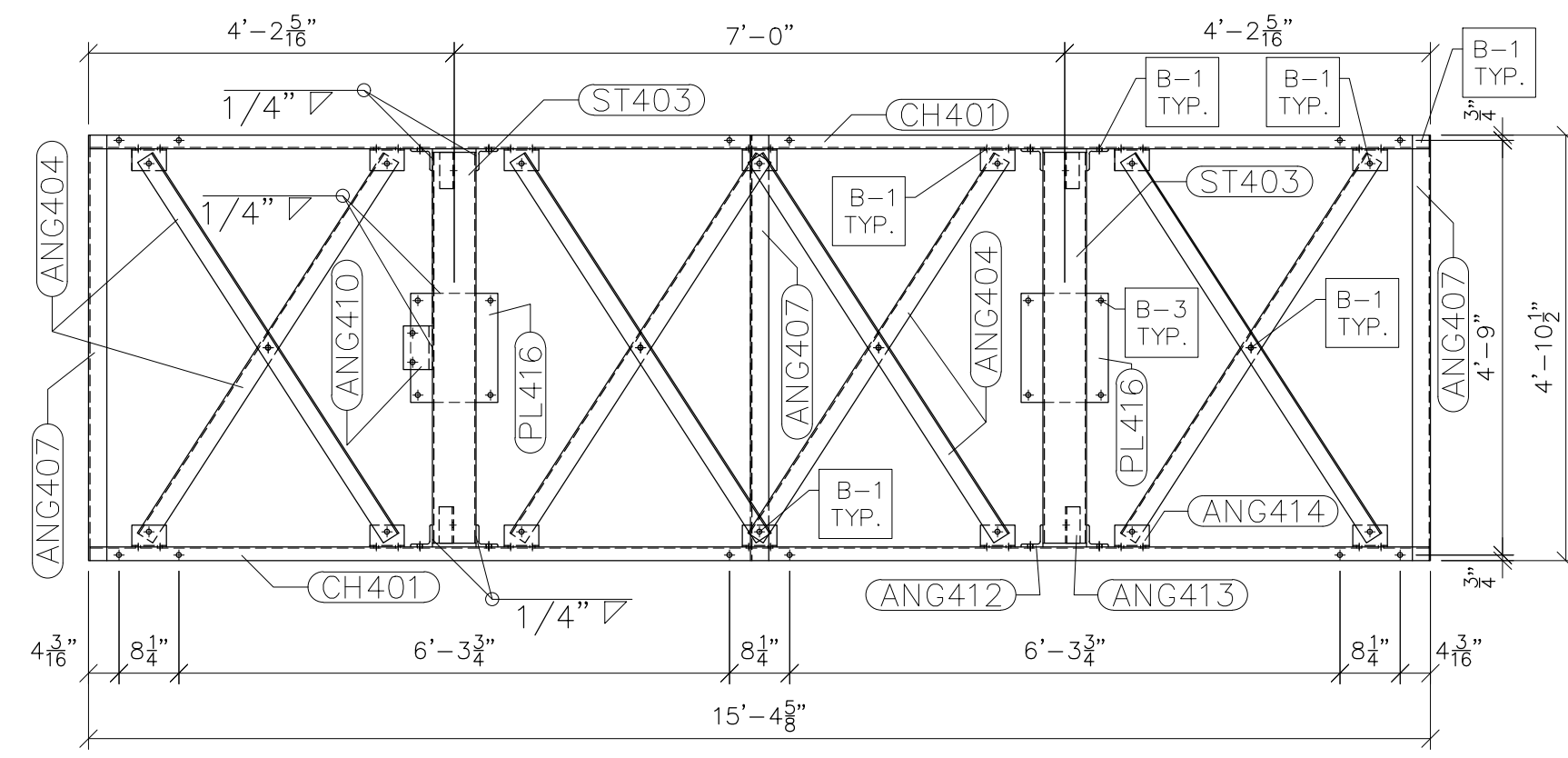

G401 TOP VIEW
SCALE: 1/2"=1'-0"

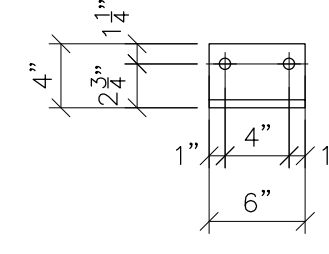

ANG410 FRONT VIEW
SCALE: 1"=1'-0"

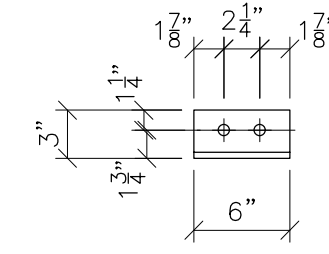

ANG412 FRONT VIEW
SCALE: 1"=1'-0"

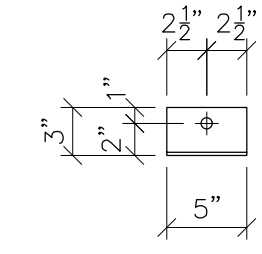

ANG413 FRONT VIEW
SCALE: 1"=1'-0"

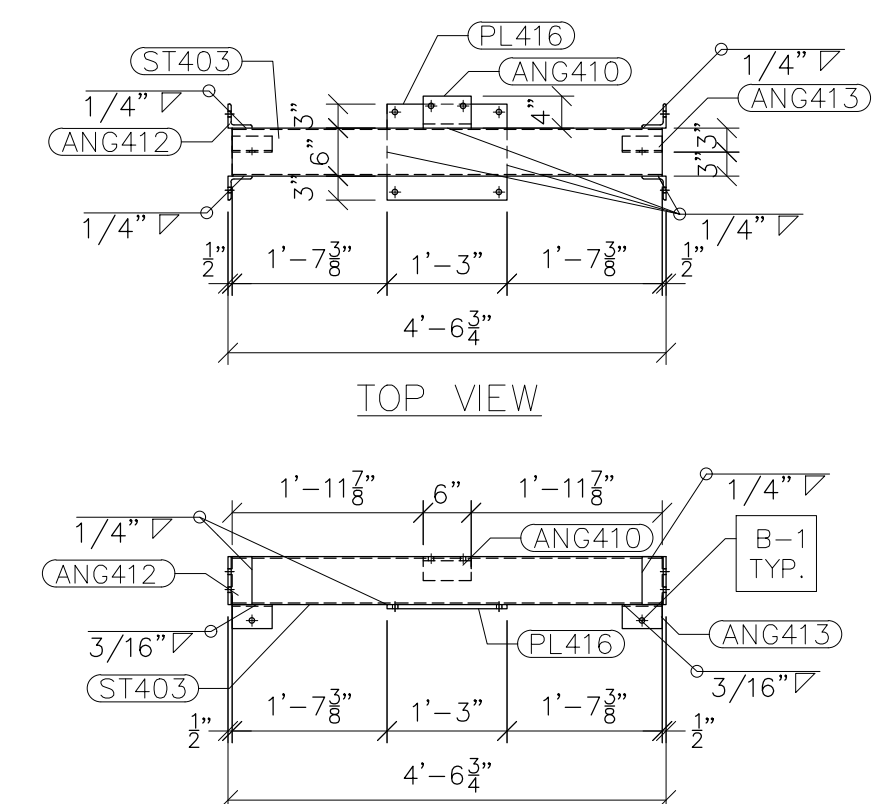

NOTE: ONLY ONE ANG410 NEEDED FOR G401
SEE G401 TOP VIEW FOR LOCATION
G403 FRONT VIEW
SCALE: 1/2"=1'-0"

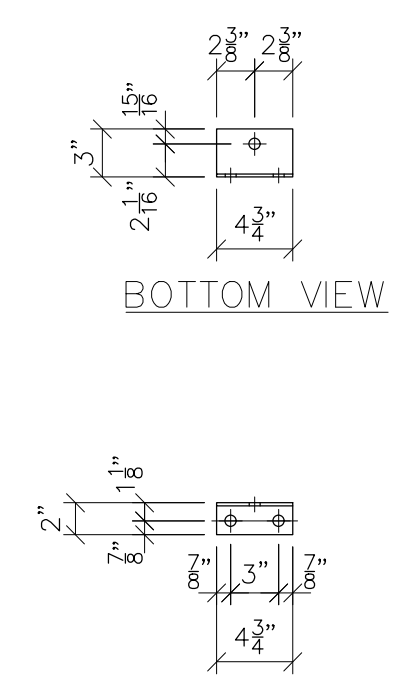

ANG414 FRONT VIEW
SCALE: 1"=1'-0"

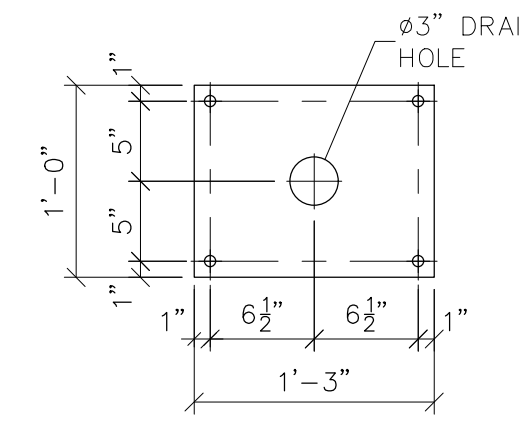

PL416
SCALE: 1"=1'-0"

- NOTES:
- 1) ASTM 325 ERECTION BOLTS
 - 2) ALL HOT DIP GALVANIZED AFTER FABRICATION (ASTM A123)
 - 3) ALL HOLES 11/16" DIA. FOR 5/8" DIA. BOLTS UNLESS NOTED
 - 4) PIECE MARK STAMPED INTO METAL WITH NOT LESS THAN 3/8" HIGH CHARACTERS BEFORE GALVANIZING
 - 5) ALL WELDING ELECTRODES SHALL BE E7021
 - 6) EDGE DISTANCE 1" UNLESS NOTED

BILL OF MATERIAL				
POS. NO.	QTY	DESC.	LENGTH	WEIGHT
G401	2	FOR ONE GROUP G401:		
ANG410	1	L4x3x1/2	6"	5.55
ANG412	8	L3x3x3/8	6"	28.80
ANG413	4	L3x2x3/16	5"	5.12
ANG414	14	L3x2x3/16	4 3/4"	17.01
ST403	2	HSS6x6x3/16	4'-5 3/4"	129.96
PL416	2	PL 1/2"x1'-0"	1'-3"	51.15
CH401	2	C6x8.2	15'-4 1/4"	251.80
ANG404	8	L2 1/2x2 1/2x3/16	5'-2 1/4"	127.44
ANG407	3	L2 1/2x2 1/2x3/16	4'-10 1/2"	44.90
ANG408	4	L2 1/2x2 1/2x3/16	2'-9 11/16"	34.46
			BLACK WEIGHT:	696.19 LBS.
			GALVANIZED WEIGHT:	27.85 LBS.
			TOTAL WEIGHT:	724.04 LBS.

SEE DRAWING No. SS-4 FOR CH401, ANG404, ANG407 & ANG408 DETAILS.



PRELIMINARY -
DO NOT USE FOR
CONSTRUCTION

© 05/2023

NO.	ISSUED FOR BID	REVISIONS	ENG.	DATE
A			VK	06/10/2023

PROJECT NAME: CUMBERLAND ROAD
69 TO 15 X 25 kV
SUBSTATION

DRAWING TITLE: SWITCH STAND

DRAWN BY: DJD
CHECKED BY: VK
APPROVED BY: VK
DATE: 05/10/2023
SCALE: AS SHOWN
FILE NUMBER: 12510
SHEET:

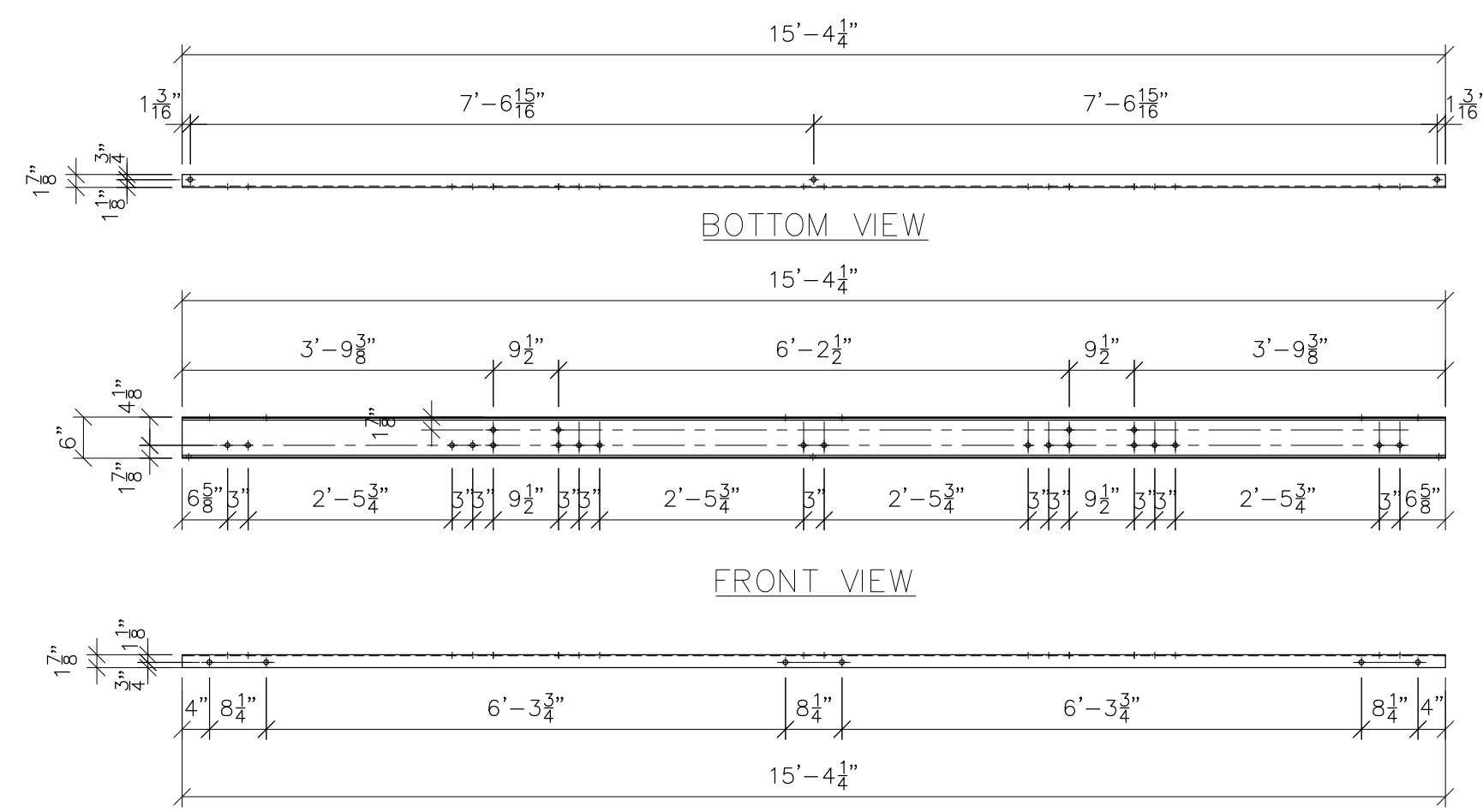

TOP VIEW
CH401
SCALE: 1/2"=1'-0"

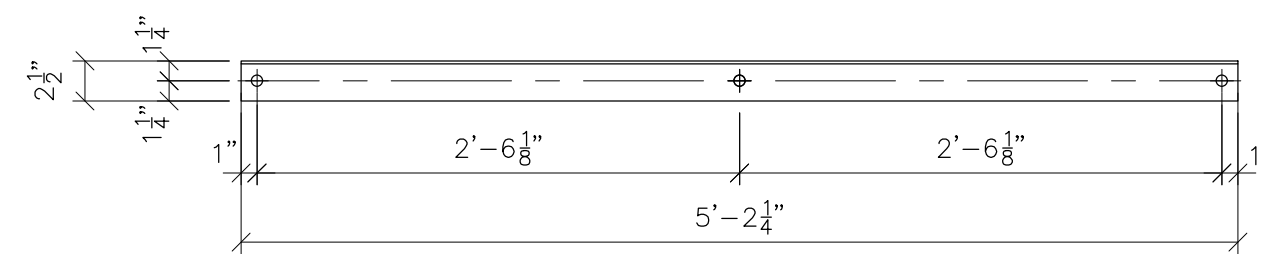

ANG404 FRONT VIEW
SCALE: 1"=1'-0"

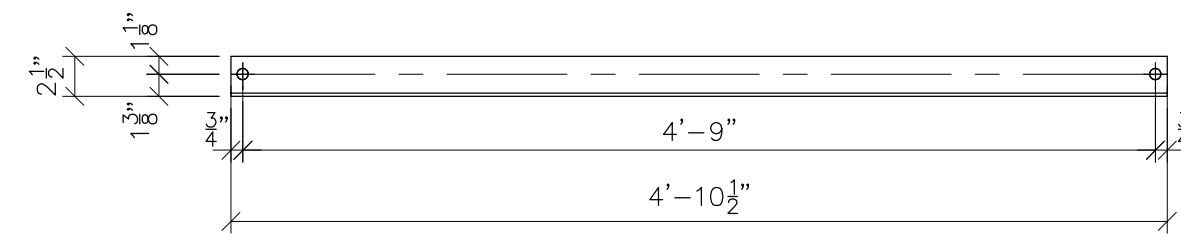

ANG407 FRONT VIEW
SCALE: 1"=1'-0"

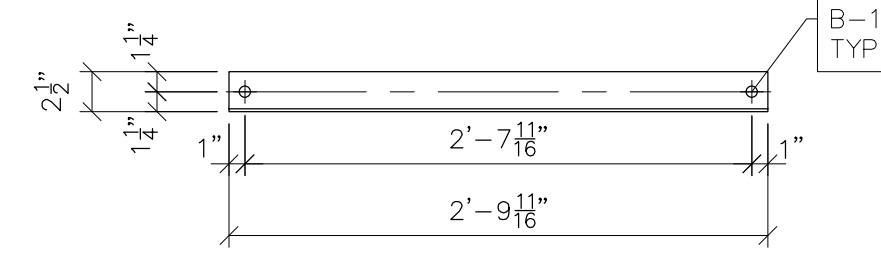

ANG408 FRONT VIEW
SCALE: 1"=1'-0"

- NOTES:
- 1) ASTM 325 ERECTION BOLTS
 - 2) ALL HOT DIP GALVANIZED AFTER FABRICATION (ASTM A123)
 - 3) ALL HOLES 11/16" DIA. FOR 5/8" DIA. BOLTS UNLESS NOTED
 - 4) PIECE MARK STAMPED INTO METAL WITH NOT LESS THAN 3/8" HIGH CHARACTERS BEFORE GALVANIZING
 - 5) ALL WELDING ELECTRODES SHALL BE E7021
 - 6) EDGE DISTANCE 1" UNLESS NOTED



PRELIMINARY -
DO NOT USE FOR
CONSTRUCTION

© 05/2023

NO.	ISSUED FOR BID	REVISIONS	ENG.	DATE
A			VK	06/10/2023

PROJECT NAME: CUMBERLAND ROAD
69 TO 15 X 25 kV
SUBSTATION

DRAWING TITLE: SWITCH STAND

DRAWN BY: DJD
CHECKED BY: VK
APPROVED BY: VK
DATE: 05/10/2023
SCALE: AS SHOWN
FILE NUMBER: 12510
SHEET:

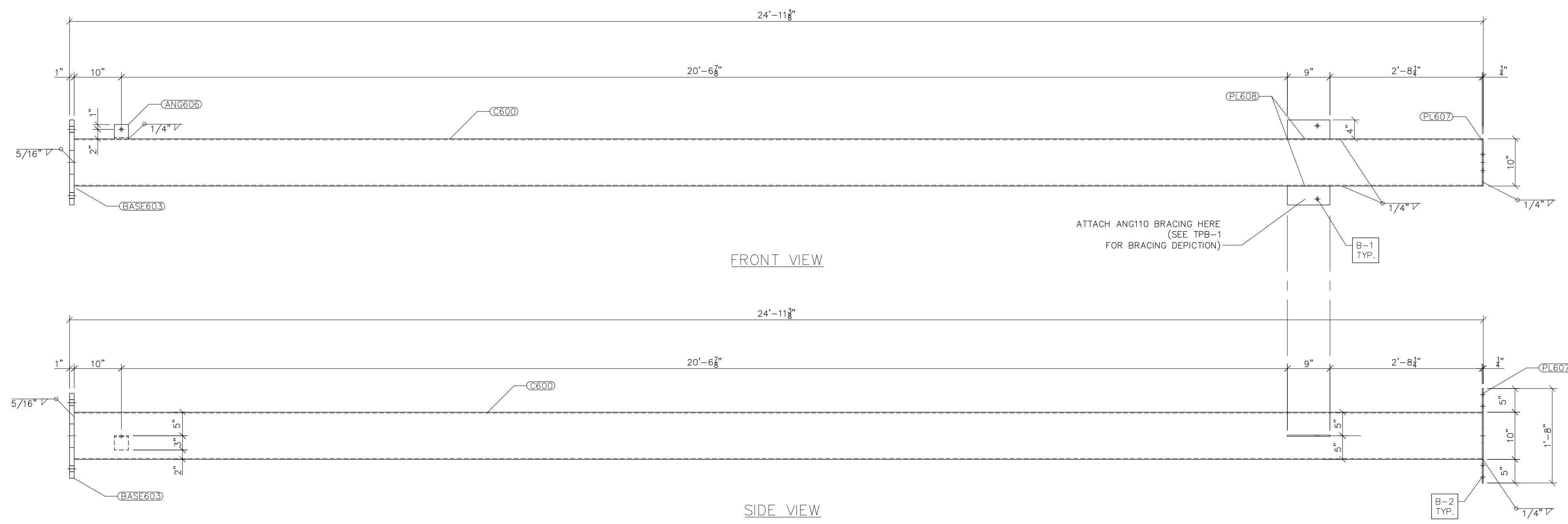

FRONT VIEW

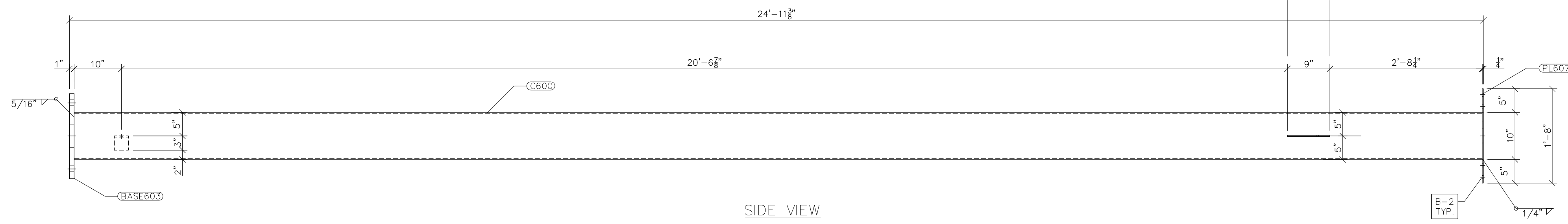

SIDE VIEW

G600
SCALE: 3/4"=1'-0"

- NOTES:
- 1) ASTM 325 ERECTION BOLTS
 - 2) ALL HOT DIP GALVANIZED AFTER FABRICATION (ASTM A123)
 - 3) ALL HOLES 11/16" DIA. FOR 5/8" DIA. BOLTS UNLESS NOTED
 - 4) PIECE MARK STAMPED INTO METAL WITH NOT LESS THAN 3/8" HIGH CHARACTERS BEFORE GALVANIZING
 - 5) ALL WELDING ELECTRODES SHALL BE E7021
 - 6) EDGE DISTANCE 1" UNLESS NOTED

BILL OF MATERIAL					
POS. NO.	QTY	DESC.	LENGTH	WEIGHT	
G600	1	FOR ONE GROUP G600:			
C600	1	HSS10x10x3/8	24'-10 1/8"	1188.09	
BASE603	1	PL 1"x 1'-6"	1'-6"	91.88	
PL607	1	PL 1/4"x10"	1'-8"	14.18	
PL608	2	PL 1/4"x4"	9"	5.10	
ANG606	1	L3x3x1/4	3"	1.23	
ANG610	2	L3x3x1/4	4'-5 3/8"	43.59	
BLACK WEIGHT:			1344.07 LBS.		
GALVANIZED WEIGHT:			53.76 LBS.		
TOTAL WEIGHT:			1397.83 LBS.		

SEE TPB-1 FOR GROUP G600 LOCATION

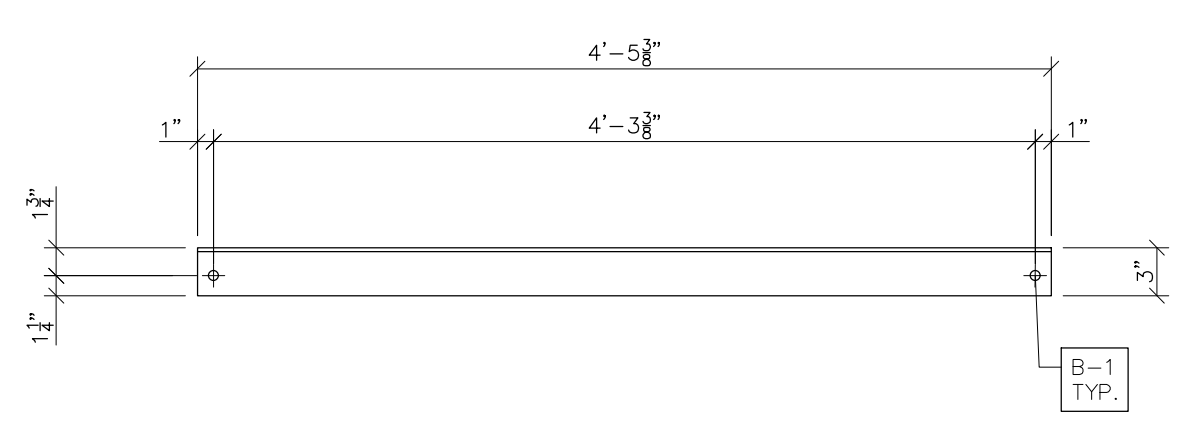

ANG610 FRONT VIEW
SCALE: 1"=1'-0"

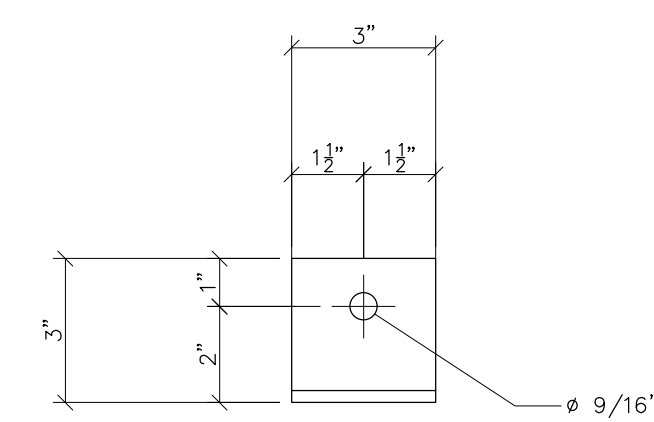

ANG606 FRONT VIEW
SCALE: N.T.S.

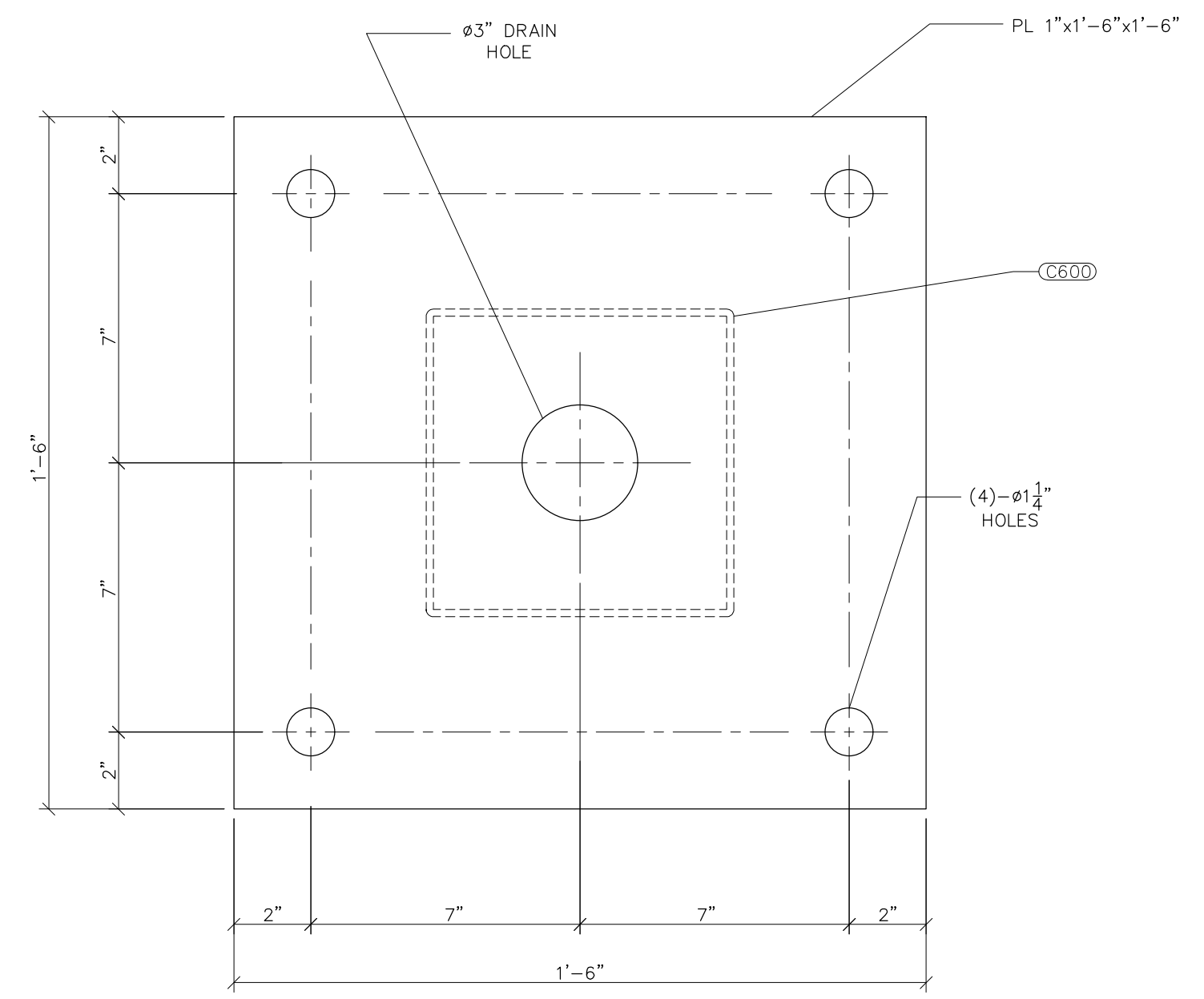

BASE603
SCALE: 3"=1'-0"

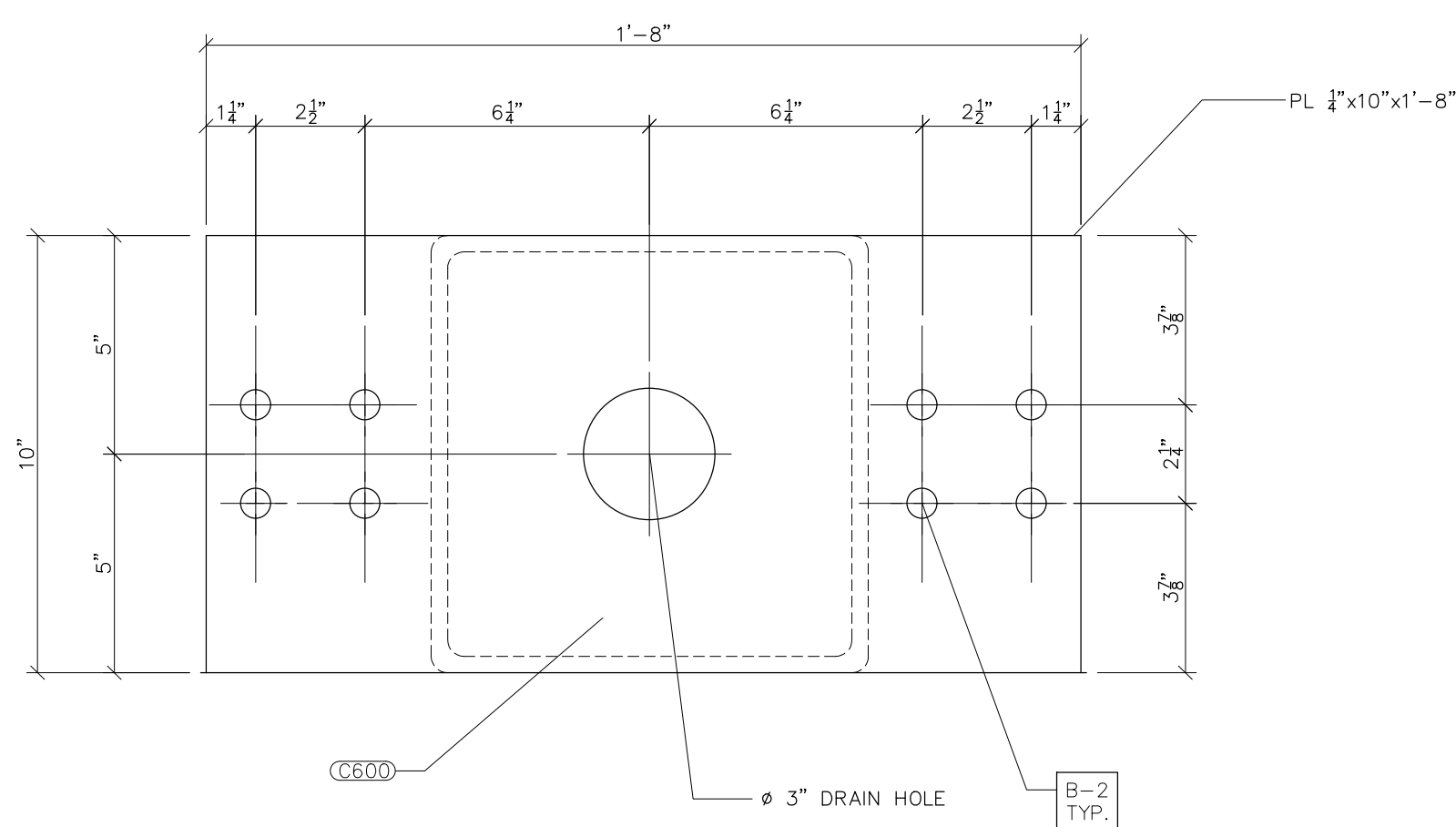

PL607
SCALE: 3"=1'-0"

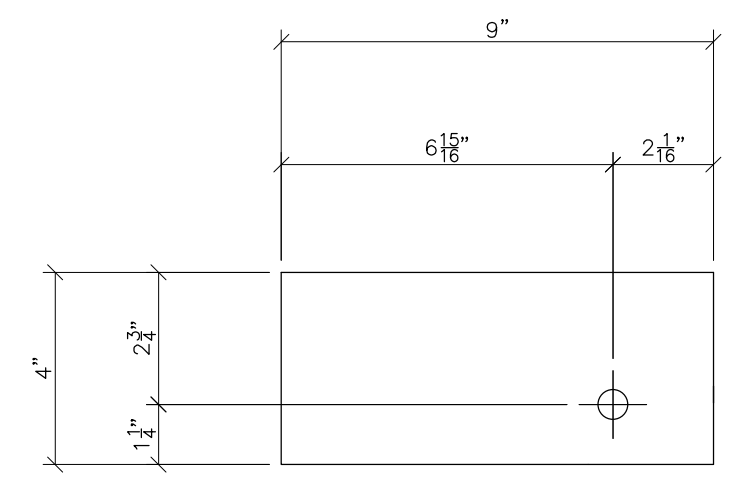

PL608 FRONT VIEW
SCALE: N.T.S.



PRELIMINARY -
DO NOT USE FOR
CONSTRUCTION

© 05/2023

NO.	ISSUED FOR BID	REVISIONS	ENG.	DATE
A			VK	06/10/2023

PROJECT NAME: CUMBERLAND ROAD
69 TO 15 X 25 kV
SUBSTATION

DRAWING TITLE: 3Ø BUS STAND

DRAWN BY:	DJD
CHECKED BY:	VK
APPROVED BY:	VK
DATE:	05/10/2023
SCALE:	AS SHOWN
FILE NUMBER:	12510
SHEET:	

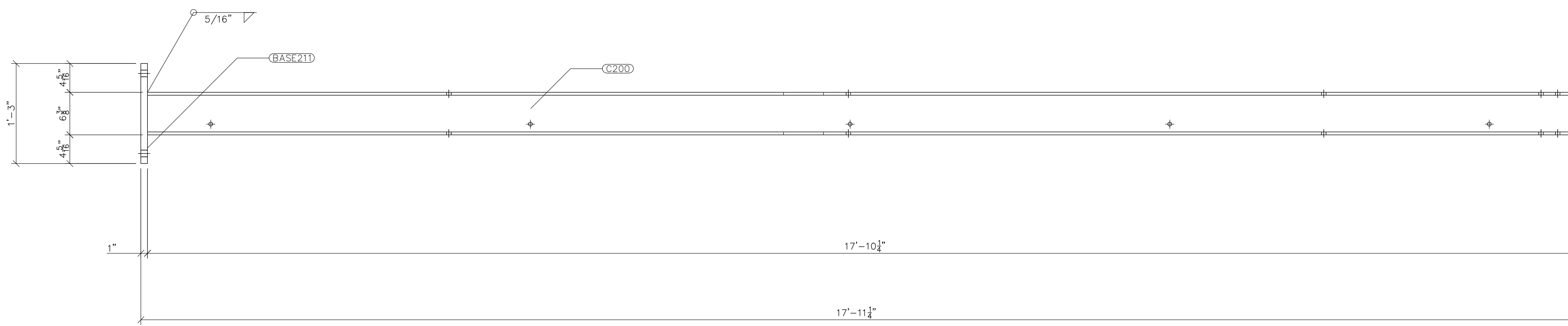

G200 FRONT VIEW
SCALE: 1"=1'-0"

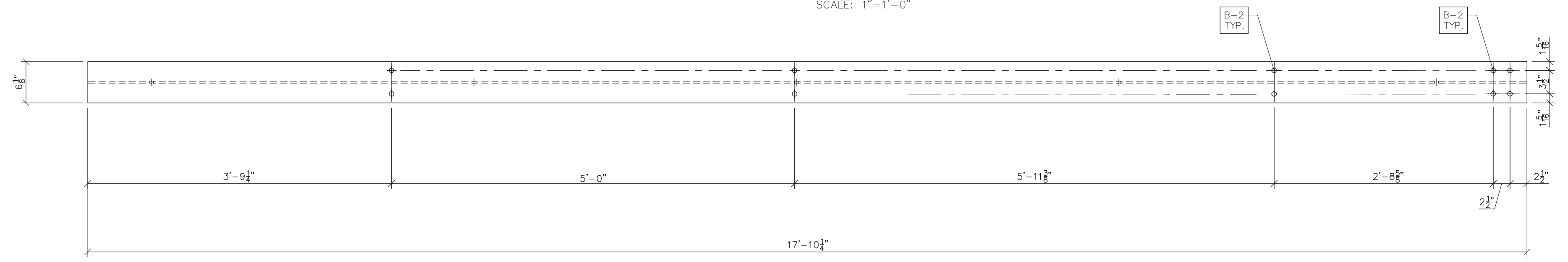

TOP VIEW

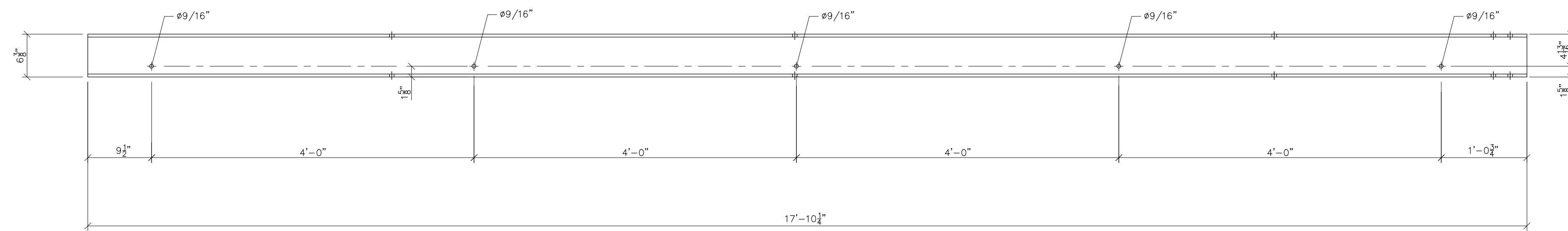

FRONT VIEW

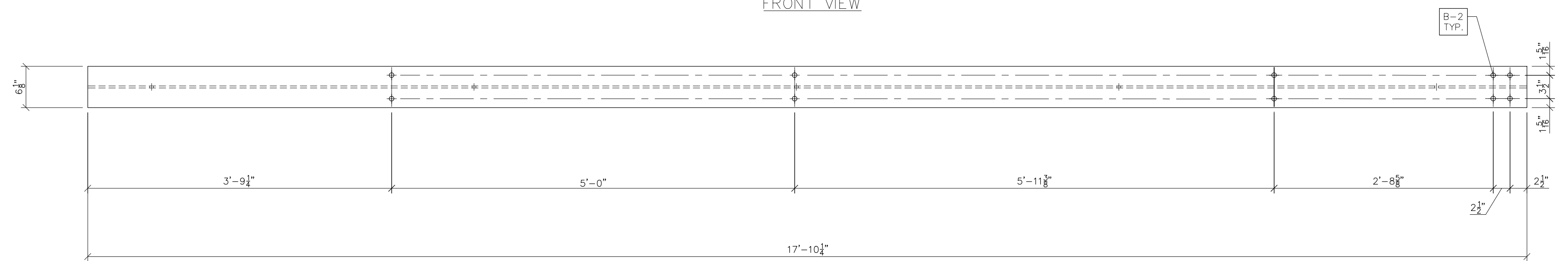

BOTTOM VIEW

C200
SCALE: 1"=1'-0"

NOTES:

- 1) ASTM 325 ERECTION BOLTS
- 2) ALL HOT DIP GALVANIZED AFTER FABRICATION (ASTM A123)
- 3) ALL HOLES 1 1/16" DIA. FOR 5/8" DIA. BOLTS UNLESS NOTED
- 4) PIECE MARK STAMPED INTO METAL WITH NOT LESS THAN 3/8" HIGH CHARACTERS BEFORE GALVANIZING
- 5) ALL WELDING ELECTRODES SHALL BE E7021
- 6) EDGE DISTANCE 1" UNLESS NOTED

BILL OF MATERIAL				
POS. NO.	QTY	DESC	LENGTH	WEIGHT
G200	6	FOR ONE GROUP G200:		
BASE211	1	PL 1"x1'-3"	1'-3"	63.80
C200	1	W6x25	17'-10 1/4"	446.35
			BLACK WEIGHT:	510.15 LBS.
			GALVANIZED WEIGHT:	20.41 LBS.
			TOTAL WEIGHT:	530.56 LBS.

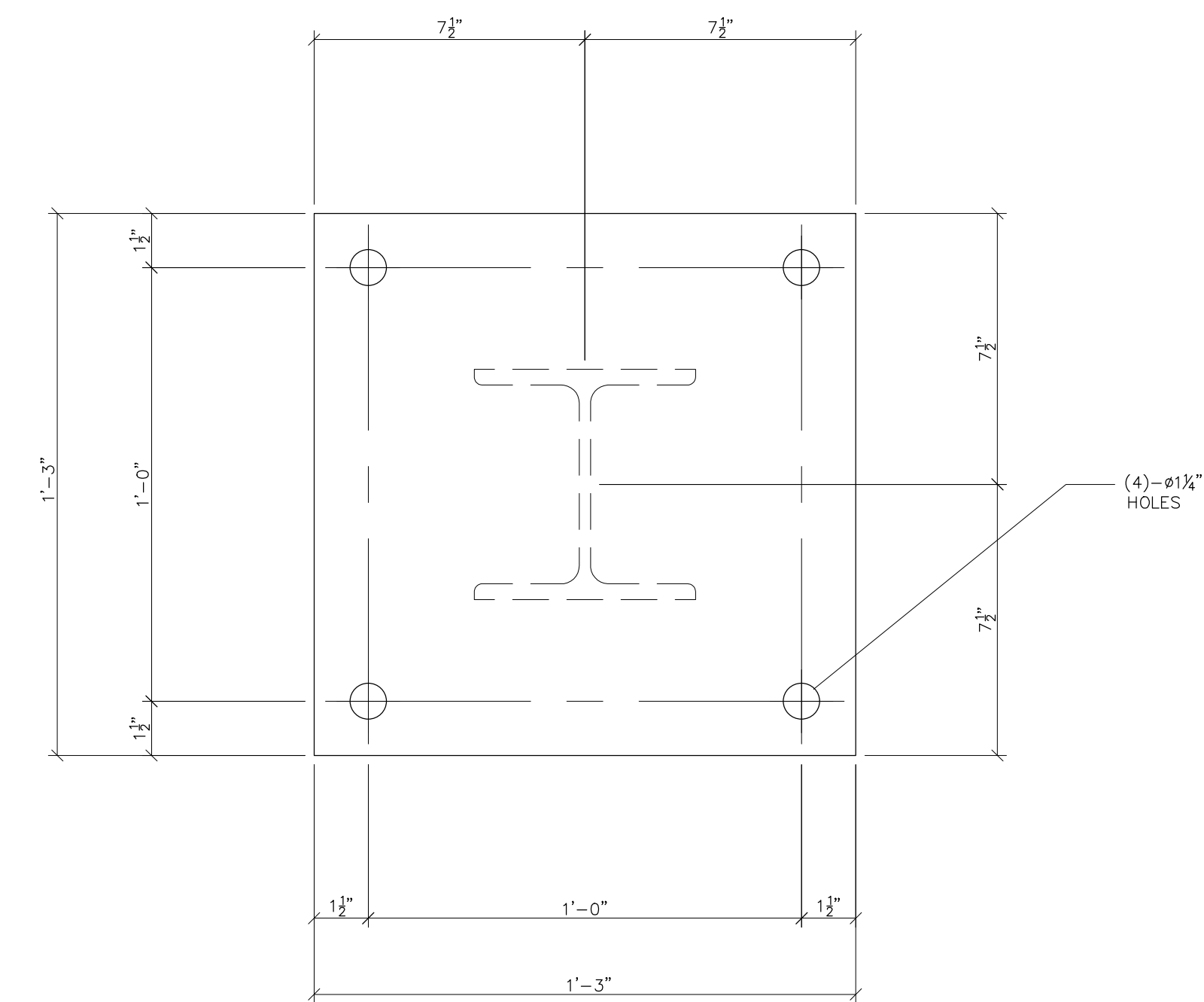

BASE211
SCALE: 3"=1'-0"

PWC
Fayetteville
HOME/TOWN UTILITY

PA Booth & Associates
2200 Rawwood Drive Suite 300, Raleigh, NC 27607
N.C. F. 0221

PRELIMINARY -
DO NOT USE FOR
CONSTRUCTION

© 05/2023

NO.	ISSUED FOR BID	REVISIONS	ENG.	DATE
A			VK	06/10/2023

PROJECT NAME: CUMBERLAND ROAD
69 TO 15 X 25 kV
SUBSTATION

DRAWING TITLE: URD STAND DETAILS

DRAWN BY: DJD
CHECKED BY: VK
APPROVED BY: VK
DATE: 05/10/2023
SCALE: AS SHOWN
FILE NUMBER: 12510
SHEET:

URD-1

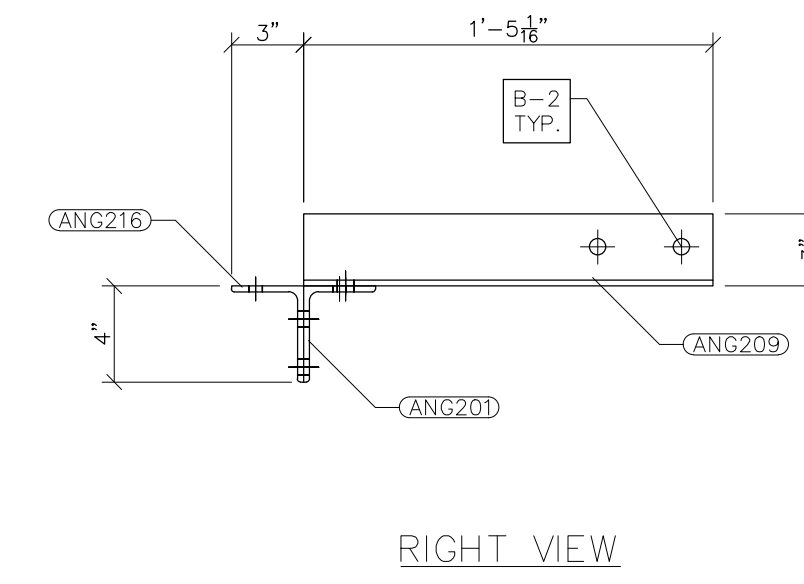
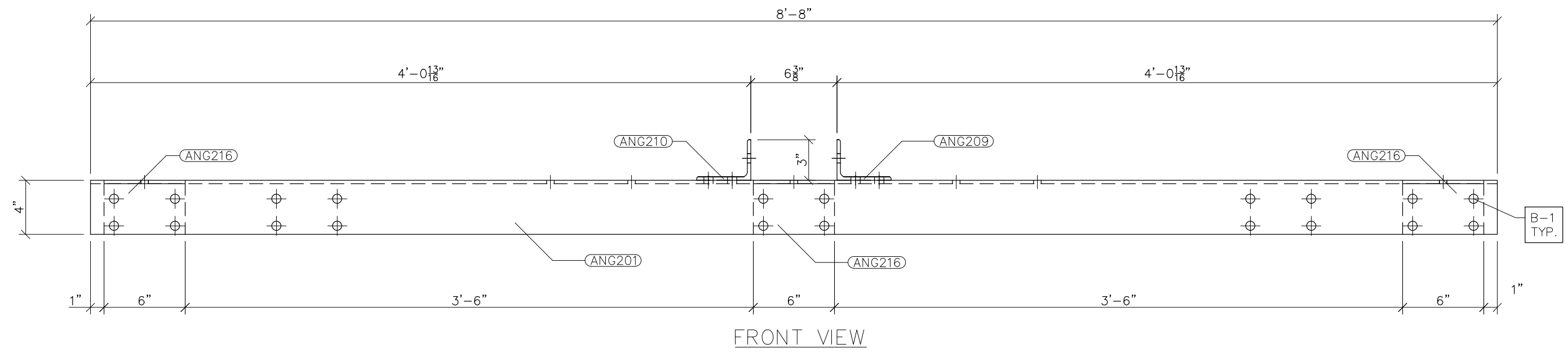

- NOTES:
- 1) ASTM 325 ERECTION BOLTS
 - 2) ALL HOT DIP GALVANIZED AFTER FABRICATION (ASTM A123)
 - 3) ALL HOLES 11/16" DIA. FOR 5/8" DIA. BOLTS UNLESS NOTED
 - 4) PIECE MARK STAMPED INTO METAL WITH NOT LESS THAN 3/8" HIGH CHARACTERS BEFORE GALVANIZING
 - 5) ALL WELDING ELECTRODES SHALL BE E7021
 - 6) EDGE DISTANCE 1" UNLESS NOTED

BILL OF MATERIAL			
POS. NO.	QTY	DESC.	WEIGHT
G201	6	FOR ONE GROUP G201:	
ANG201	1	L4x3x1/4	8'-8"
ANG209	1	L4x3x1/4	1'-5 1/16"
ANG210	1	L4x3x1/4	1'-5 1/16"
ANG216	3	L4x3x1/4	6"
BLACK WEIGHT:			75.47 LBS.
GALVANIZED WEIGHT:			3.01 LBS.
TOTAL WEIGHT:			78.99 LBS.

G201
SCALE: 1-1/2"=1'-0"

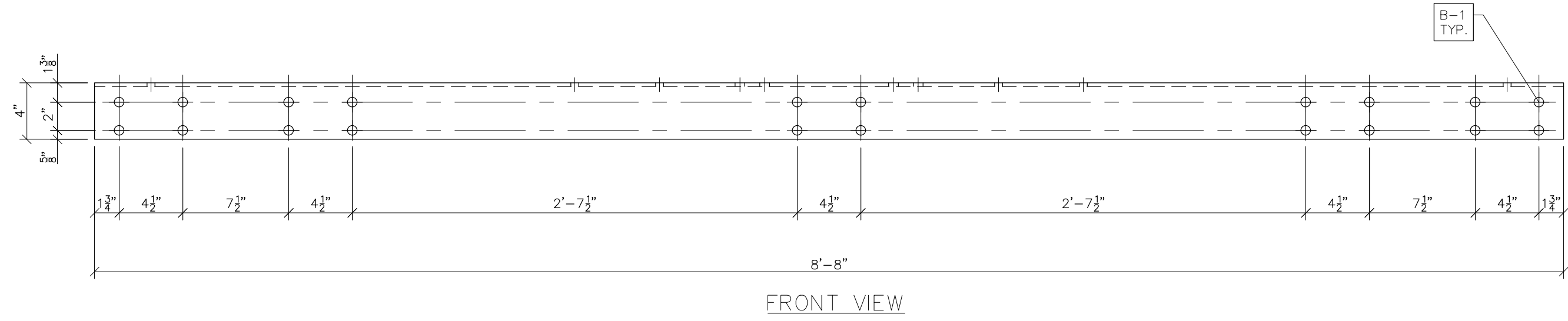
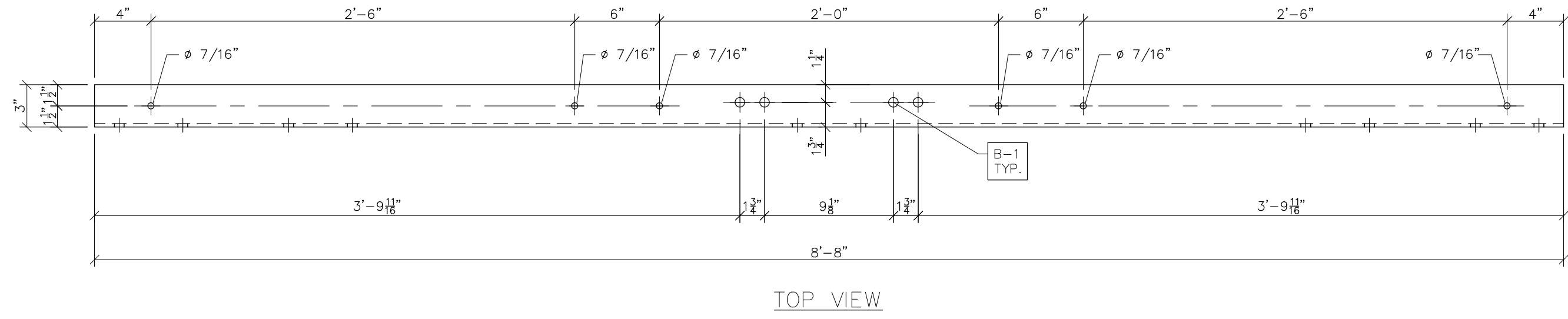

ANG201
SCALE: 1-1/2"=1'-0"

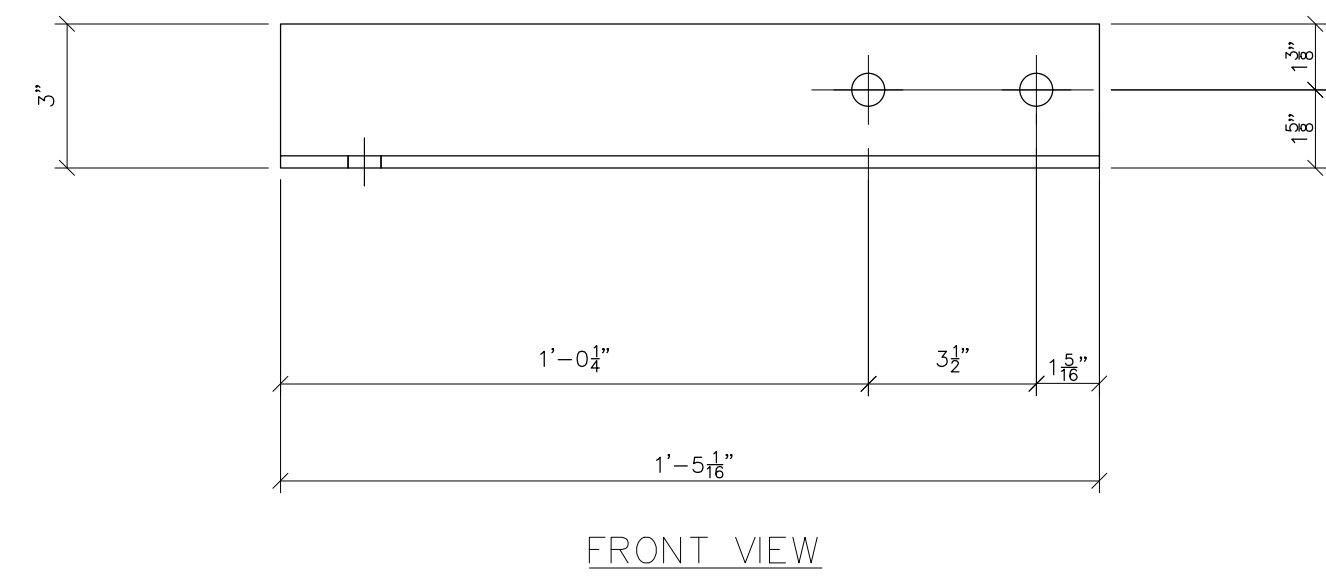

FRONT VIEW

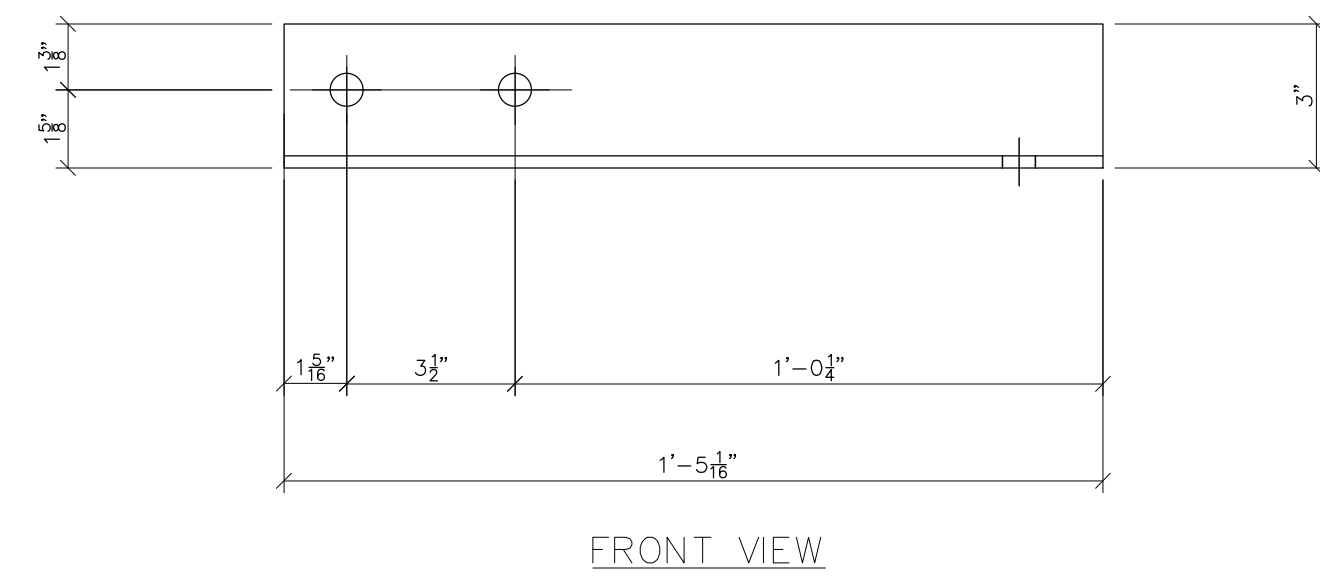

FRONT VIEW

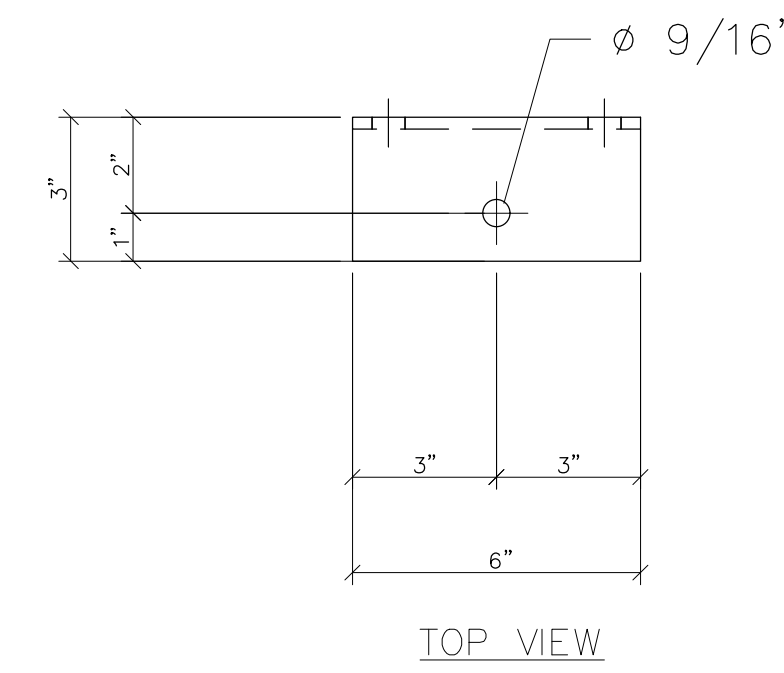

TOP VIEW

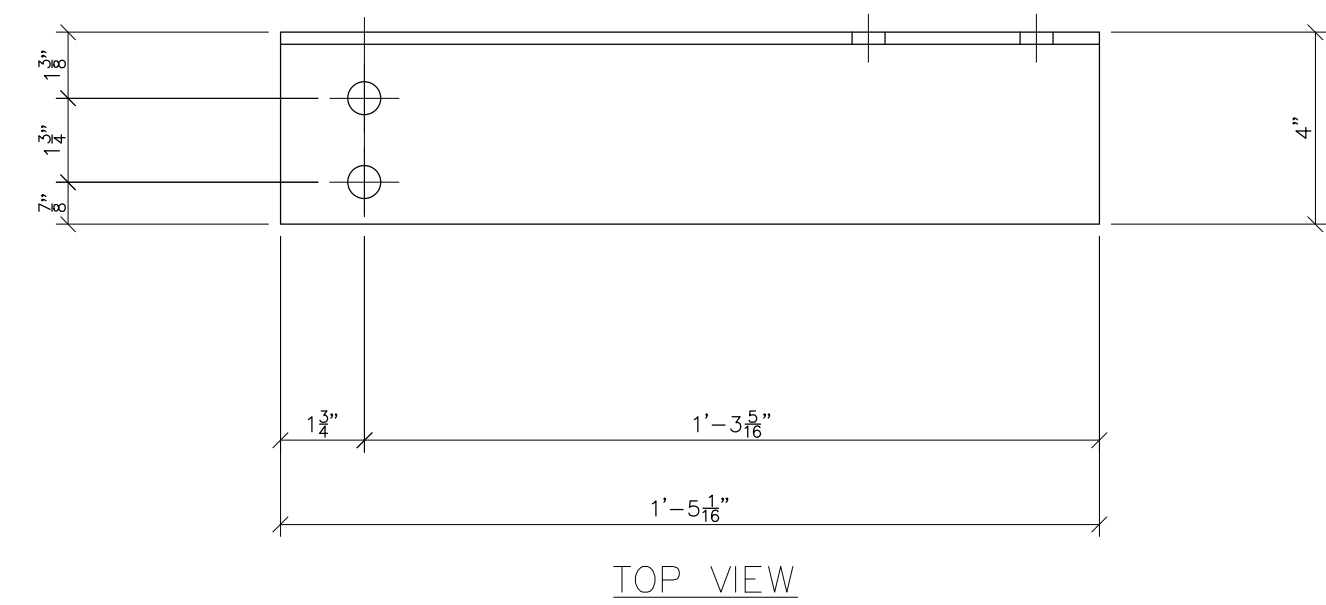

TOP VIEW

ANG209
SCALE: 3"=1'-0"

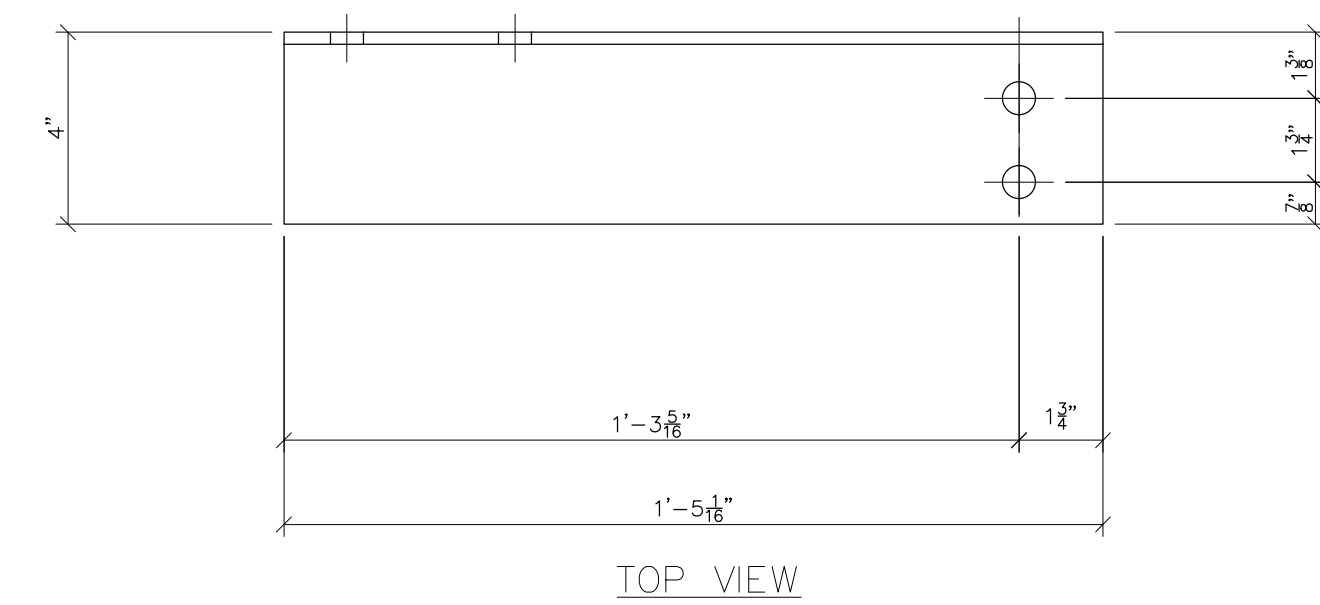

TOP VIEW

ANG210
SCALE: 3"=1'-0"

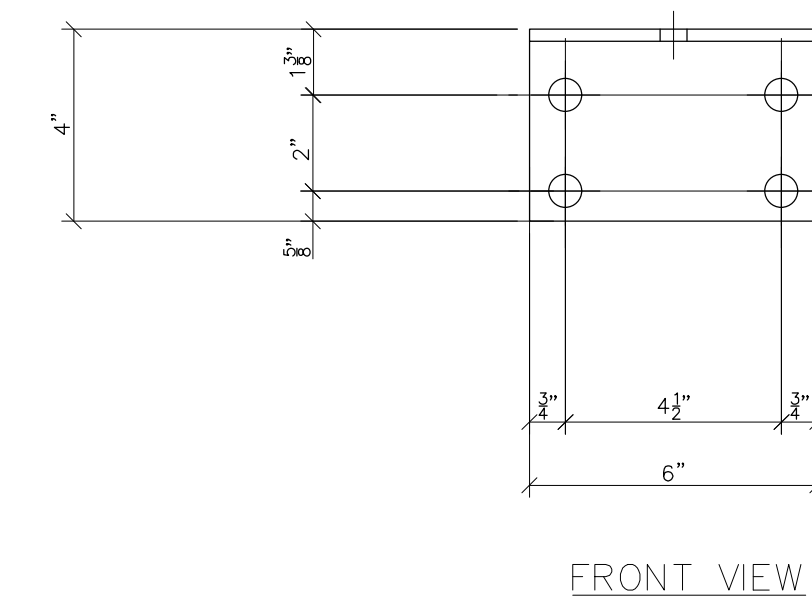

FRONT VIEW

ANG216
SCALE: 3"=1'-0"



PRELIMINARY -
DO NOT USE FOR
CONSTRUCTION

© 05/2023

NO.	ISSUED FOR BID	REVISIONS	ENG.	DATE
A			VK	06/10/2023

PROJECT NAME: CUMBERLAND ROAD
69 TO 15 X 25 kV
SUBSTATION

DRAWING TITLE:
URD STAND DETAILS

DRAWN BY:	DJD
CHECKED BY:	VK
APPROVED BY:	VK
DATE:	05/10/2023
SCALE:	AS SHOWN
FILE NUMBER:	12510
SHEET:	

URD-2

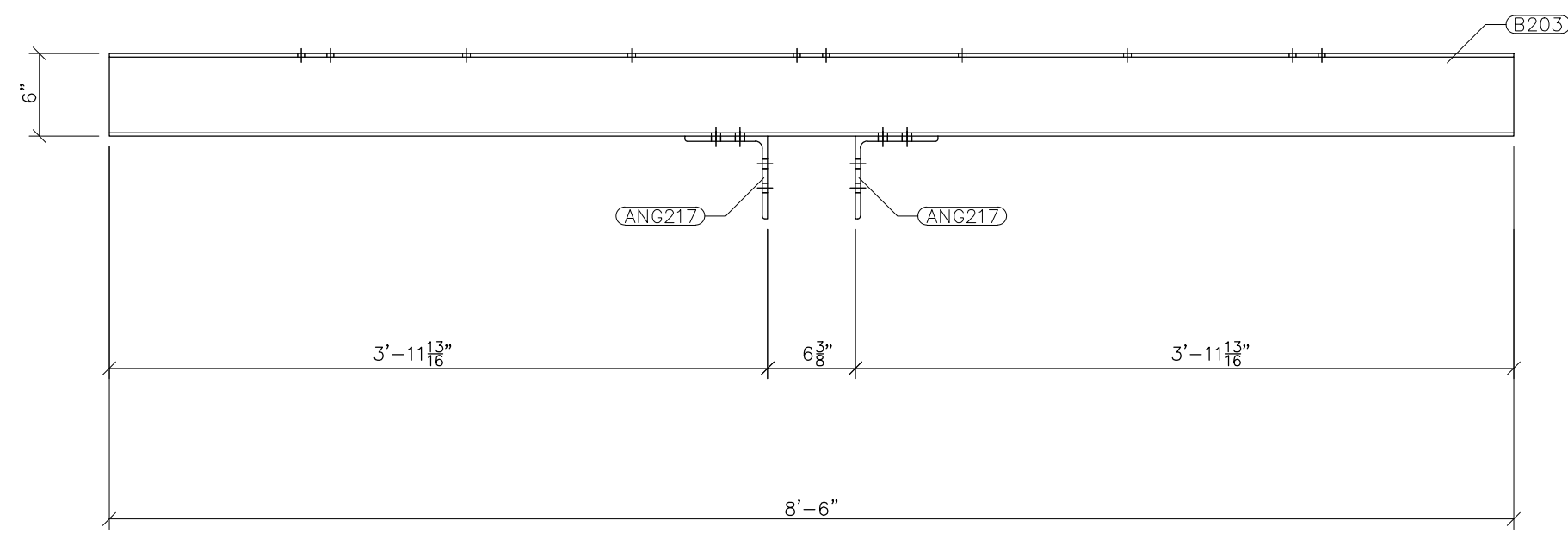

FRONT VIEW

G203
SCALE: 1"=1'-0"

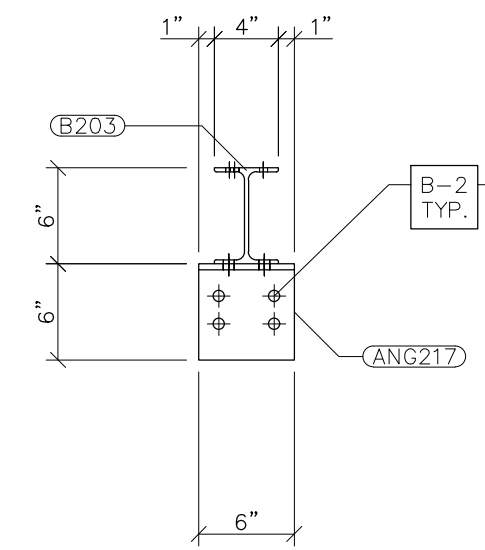

RIGHT VIEW

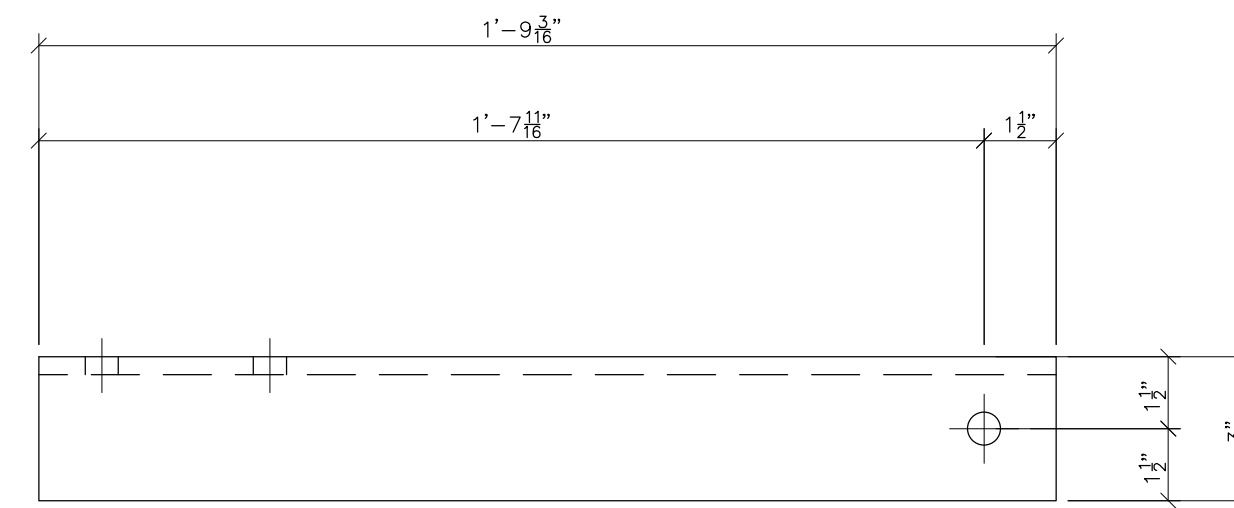

TOP VIEW

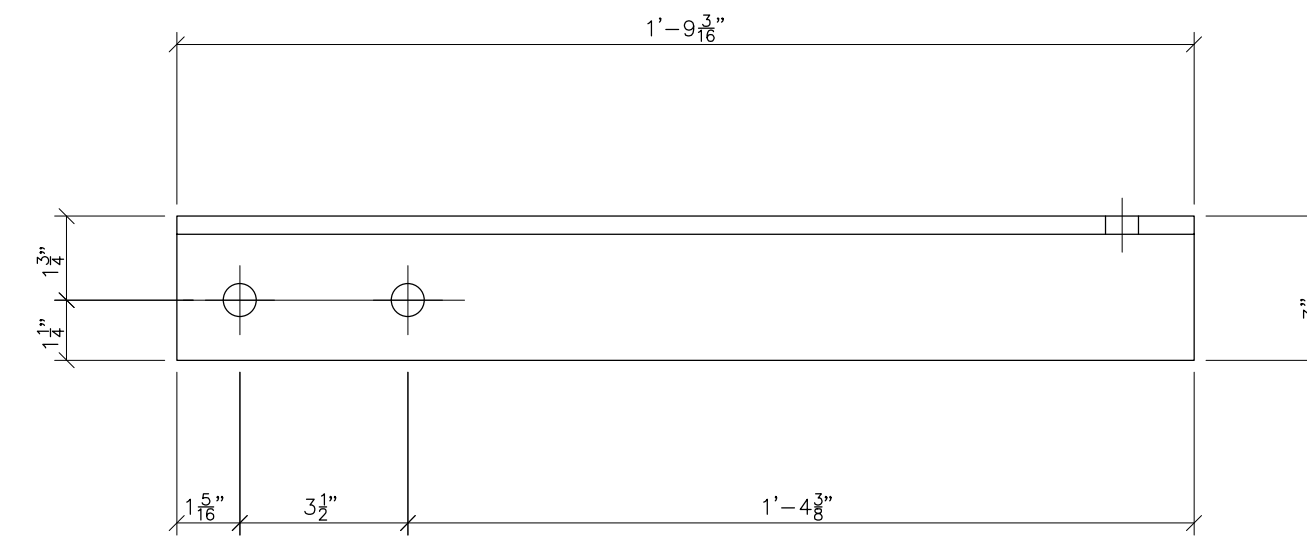

FRONT VIEW

G204
SCALE: 3"=1'-0"

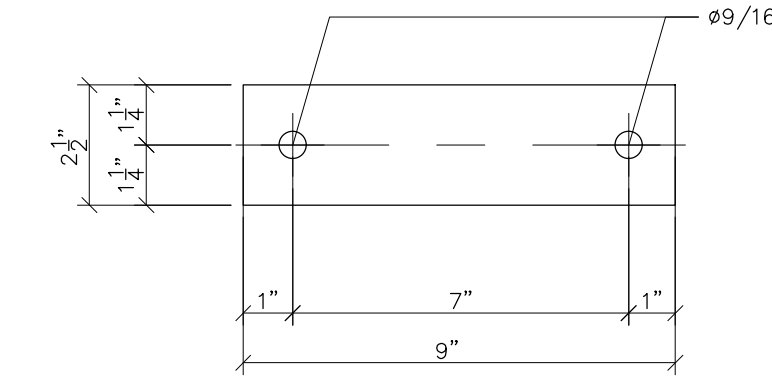

PL214
SCALE: N.T.S.

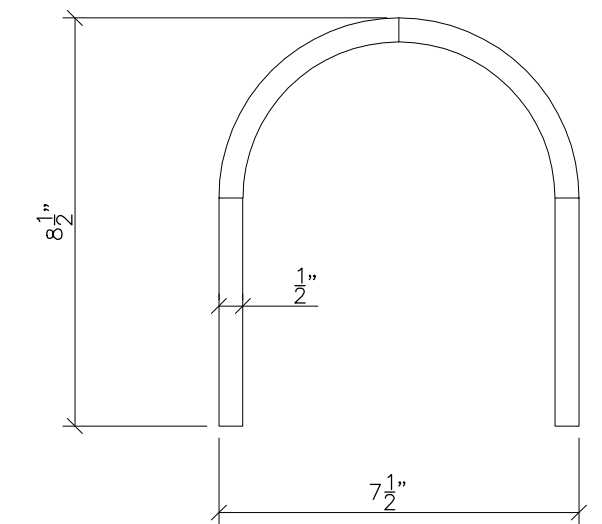

UBT208
SCALE: N.T.S.

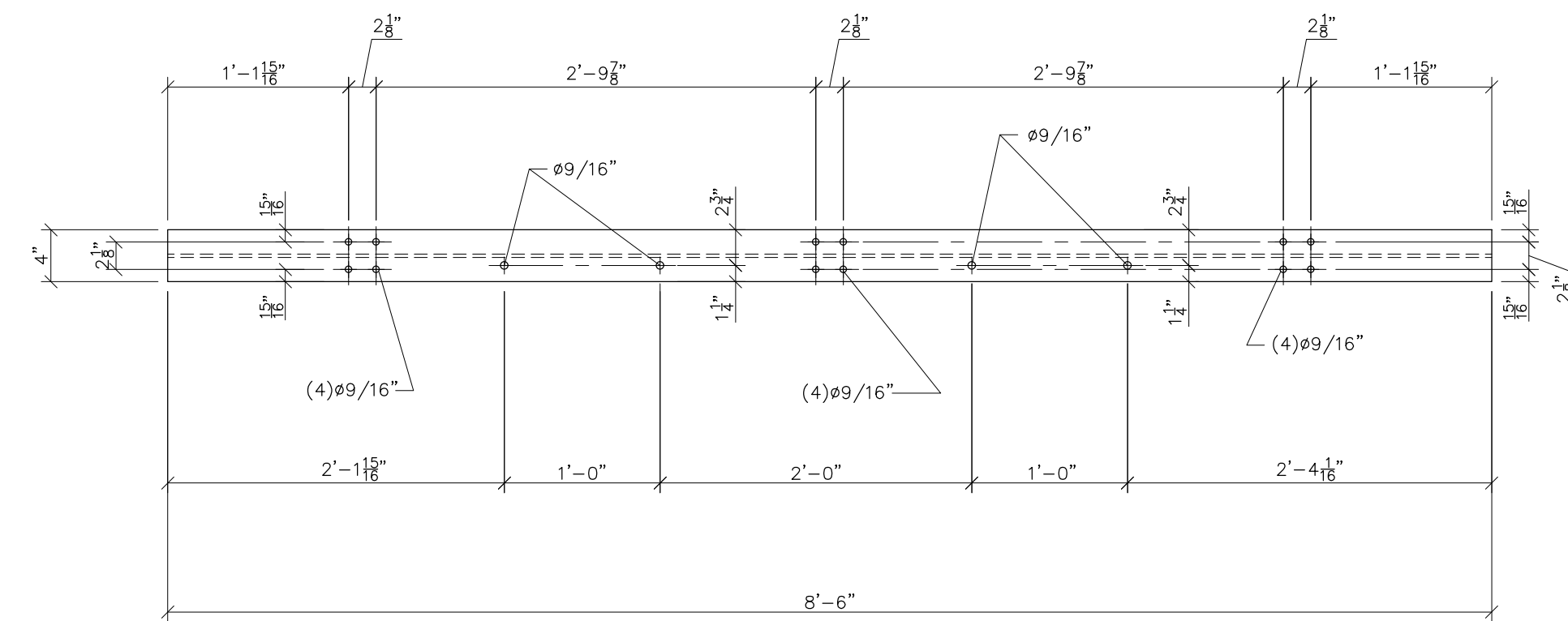

TOP VIEW

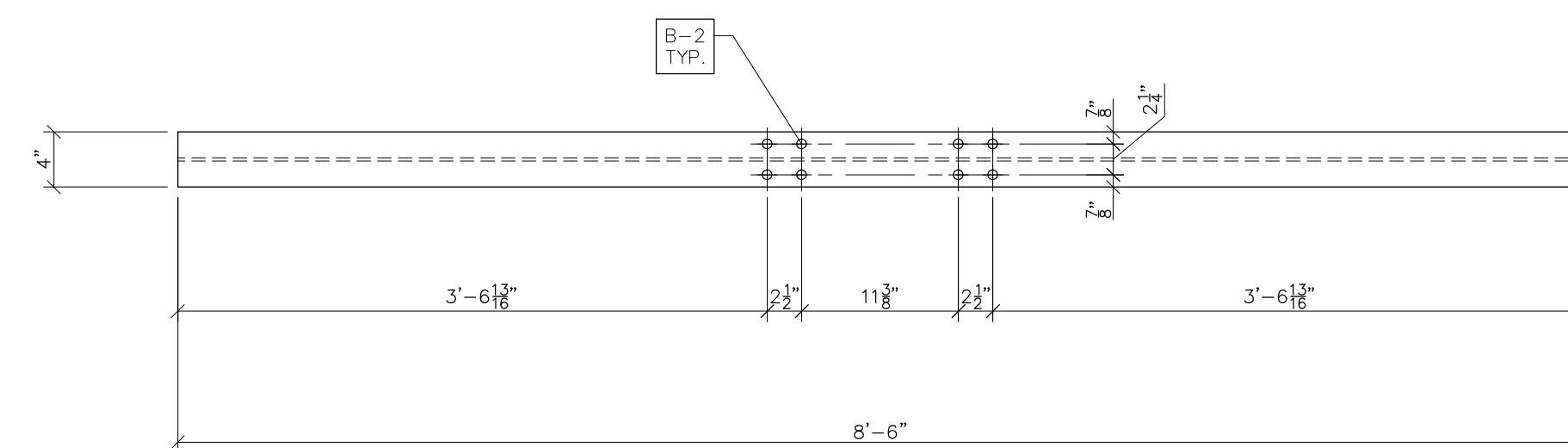

BOTTOM VIEW

B203
SCALE: 1"=1'-0"

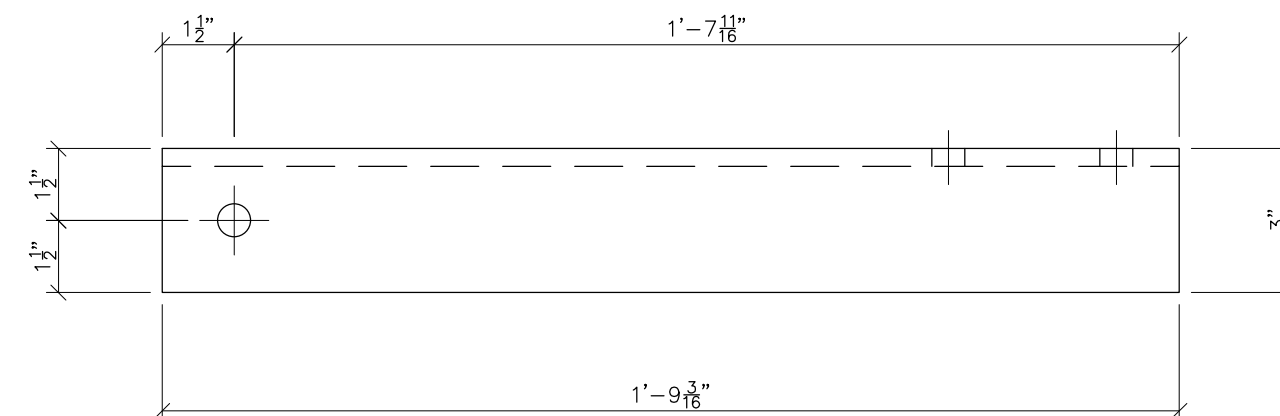

TOP VIEW

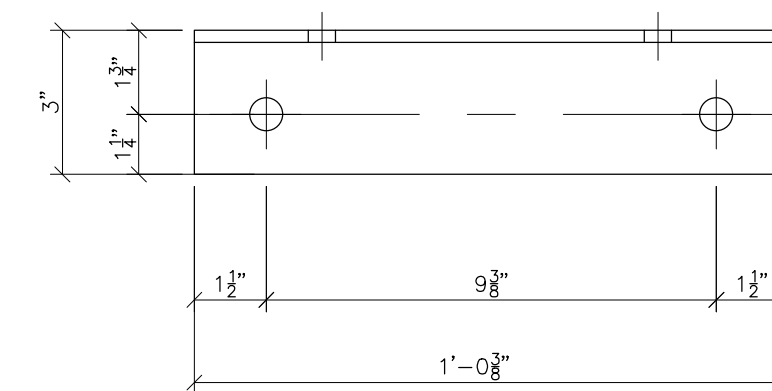

TOP VIEW

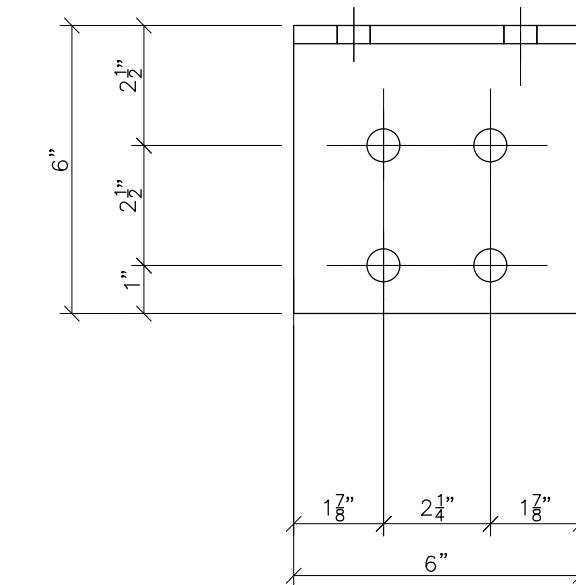

TOP VIEW

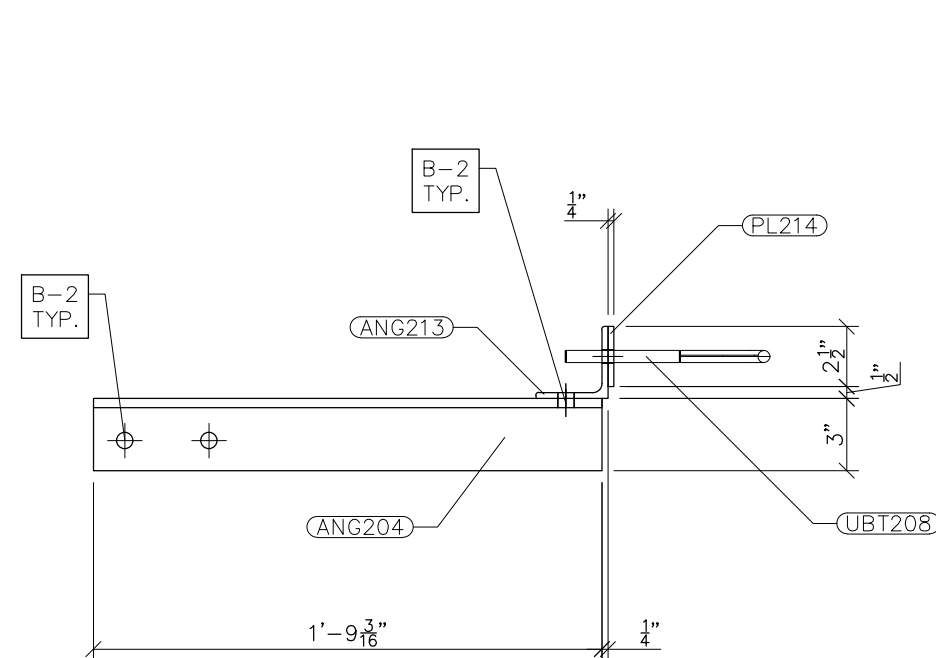

FRONT VIEW

G204
SCALE: 1-1/2"=1'-0"

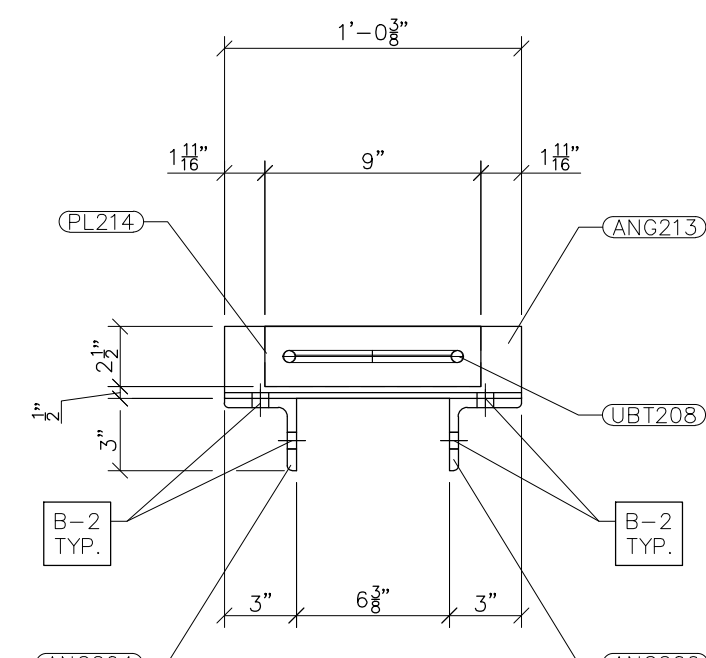

RIGHT VIEW

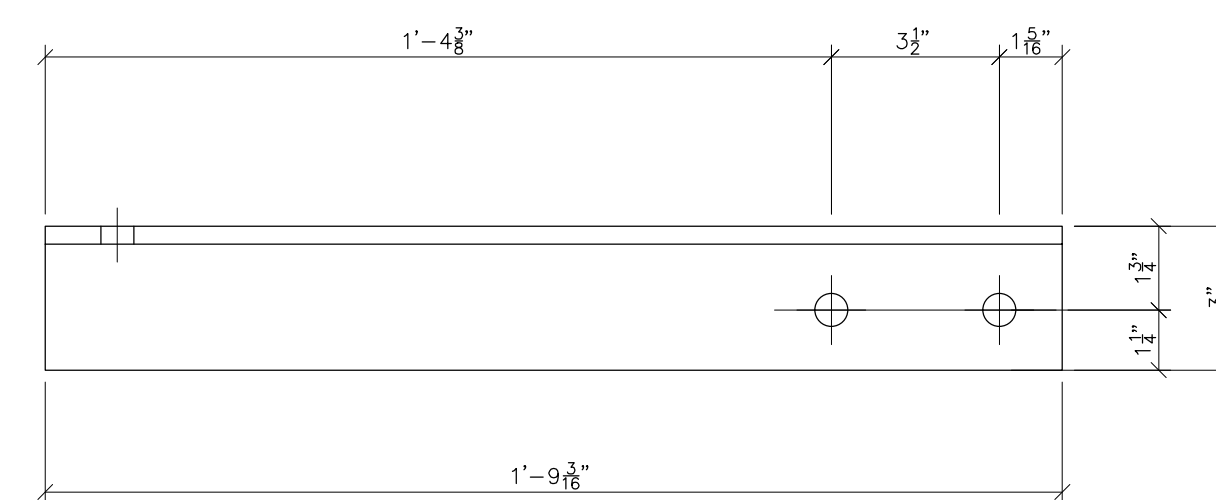

FRONT VIEW

ANG206
SCALE: 3"=1'-0"

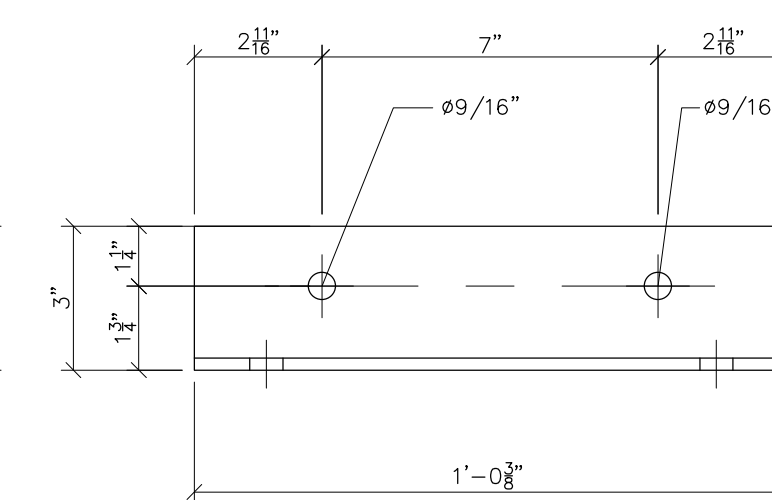

FRONT VIEW

ANG206
SCALE: 3"=1'-0"

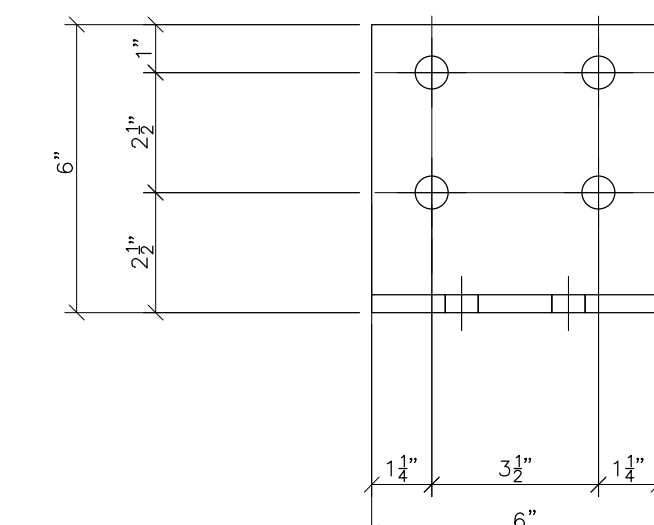

FRONT VIEW

ANG217
SCALE: 3"=1'-0"

- NOTES:
- 1) ASTM 325 ERECTION BOLTS
 - 2) ALL HOT DIP GALVANIZED AFTER FABRICATION (ASTM A123)
 - 3) ALL HOLES 1 1/16" DIA. FOR 5/8" DIA. BOLTS UNLESS NOTED
 - 4) PIECE MARK STAMPED INTO METAL WITH NOT LESS THAN 3/8" HIGH CHARACTERS BEFORE GALVANIZING
 - 5) ALL WELDING ELECTRODES SHALL BE E7021
 - 6) EDGE DISTANCE 1" UNLESS NOTED

BILL OF MATERIAL				
POS. NO.	QTY	DESC.	LENGTH	WEIGHT
G203 FOR ONE GROUP G203:				
ANG217	2	L6x6x3/8	6"	14.84
B203	1	W6x12	8'-6"	102.00
			BLACK WEIGHT:	116.84 LBS.
			GALVANIZED WEIGHT:	4.67 LBS.
			TOTAL WEIGHT:	121.51 LBS.
G204 FOR ONE GROUP G204:				
ANG204	1	L3x3x3/8	1'-9 3/16"	25.36
ANG206	1	L3x3x3/8	1'-9 3/16"	25.36
ANG213	1	L3x3x1/4	1'-0 3/8"	5.06
PL214	1	FB1/4x2-1/2	9"	1.57
UBT208	1	ø1/2" U-Bolt	1'-8 1/2"	1.14
			BLACK WEIGHT:	58.49 LBS.
			GALVANIZED WEIGHT:	2.34 LBS.
			TOTAL WEIGHT:	60.83 LBS.

PWC
Fayetteville
HOME/TOWN UTILITY

PA Booth & Associates
2200 Remwood Drive Suite 300, Raleigh NC 27607
NC F-0221

PRELIMINARY -
DO NOT USE FOR
CONSTRUCTION

NO.	REVISIONS	ENG.	DATE
A	ISSUED FOR BID	VK	06/10/2023

© 05/2023

PROJECT NAME: CUMBERLAND ROAD
69 TO 15 X 25 kV
SUBSTATION

DRAWING TITLE: URD STAND DETAILS

DRAWN BY:	DJD
CHECKED BY:	VK
APPROVED BY:	VK
DATE:	05/10/2023
SCALE:	AS SHOWN
FILE NUMBER:	12510
SHEET:	

URD-3

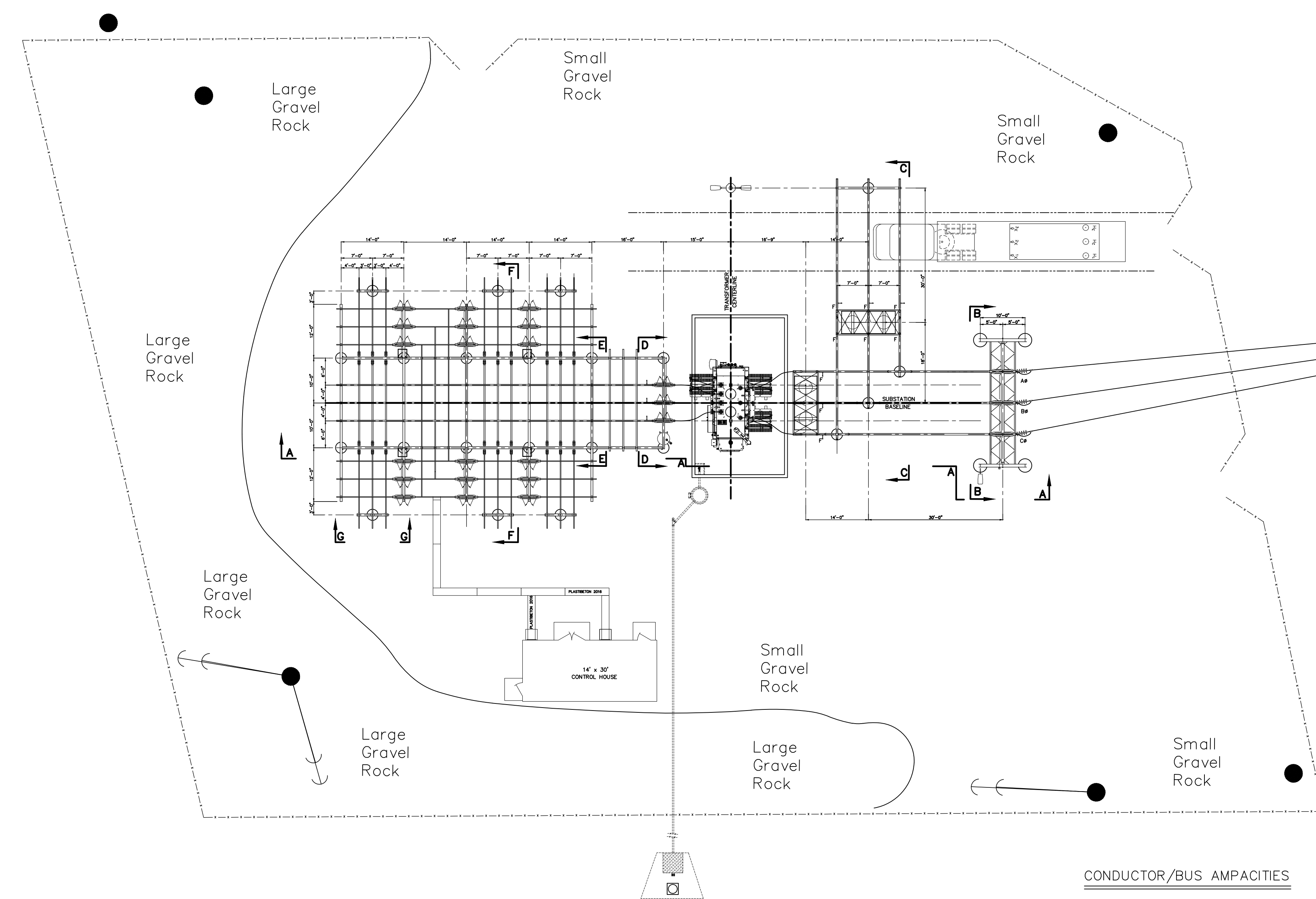

PLAN VIEW
SCALE: 3/32" = 1'-0"

STATION DESIGN DATA									
STRUCTURE, APPARATUS AND LIGHTNING ARRESTERS ARE ALL GROUNDED TO THE SAME GROUNDING SYSTEM. STATION DESIGNED FOR THE FOLLOWING ELECTRICAL CLEARANCES/SPACINGS:									
RATED KV	BIL KV	RIGID BUS CONDUCTORS (IEEE, NEMA, NESC)				VERTICAL CLEARANCE OF UNGUARDED PARTS	GROUP-OPERATED SWITCHES (NEMA)		
		PHASE TO PHASE C TO C (3)	METAL TO METAL (4)	PHASE TO GROUND (5)	CLEARANCE ABOVE GRADE (6)		HORN GAP VERT./HOR. BREAK	DISCONNECT VERTICAL BREAK	DISCONNECT HORIZONTAL BREAK
69	350	5'-0"	2'-7"	2'-6"	11'-0"	10'-5"	7'-0"	5'-0"	6'-0"
15	110	2'-0"	0'-12"	0'-10"	9'-0"	9'-0"	3'-0"	2'-0"	2'-6"

NOTES:
 1. "CLEARANCE" IS DEFINED AS A SURFACE-TO-SURFACE MEASUREMENT.
 2. "SPACING" IS DEFINED AS A C TO C MEASUREMENT.
 3. INTENDED FOR PHASES ORIENTED IN PARALLEL RUNS.
 4. INTENDED FOR NON-PARALLEL POINTS OF CROSSING.
 5. EXCEEDS MINIMUM CLEARANCES TO MATCH NEMA STANDARD POST INSULATOR DIMENSIONS.
 6. ROUNDED UP TO THE NEAREST EVEN FOOT, PER NESC (2002). MEASURED FROM TOP OF EQUIPMENT FOUNDATIONS, IF SUITABLE FOR PEDESTRIAN ACCESS.

DEADEND STRUCTURE(S) SHALL WITHSTAND 0' TO 15' LINE TAKE-OFF IN ANY DIRECTION WITH A DESIGN LINE TENSION OF _____ POUNDS PER CONDUCTOR.
 *A MINIMUM VERTICAL CLEARANCE OF 8'-6" SHALL BE MAINTAINED FOR ANY SURFACE OF INDETERMINATE POTENTIAL SUCH AS LIGHTNING ARRESTERS, UNGROUNDED SURFACES, BUSHINGS, AS PER NESC RULE 124.A.3.

EQUIPMENT BOLT TORQUING TABLE		
DIAMETER BOLT (INCHES)	RECOMMENDED TORQUE NON-LUBRICATED STEEL & SILICON BRONZE HARDWARE (FOOT*LB)	RECOMMENDED TORQUE LUBRICATED HARDWARE & ALUMINUM HARDWARE (FOOT*LB)
1/2"	40	25
5/8"	55	40
3/4"	70	60

CONDUCTOR	APPROX. CURRENT CARRYING CAPACITY*
TUBING, 4" NPS SCH. 80 AL.	3720 AMPS.
TUBING, 3" NPS SCH. 80 AL.	2760
TUBING, 2" NPS SCH. 80 AL.	1700
TUBING, 4" NPS SCH. 40 AL.	3165
TUBING, 3" NPS SCH. 40 AL.	2425
TUBING, 2" NPS SCH. 40 AL.	1465
ACSR, 1272 MCM, 26/7	1200
ACSR, 954 MCM, 26/7	1010
ACSR, 795 MCM, 26/7	900
ACSR, 336.4 MCM, 18/1	530
ACSR, 2/0 AWG, 6/1	340
ACSR, 1/0 AWG, 6/1	230
COPPER, 1000 MCM, 61 STD.	1285
COPPER, 750 MCM, 61 STD.	1075
COPPER, 500 MCM, 37 STD.	830
COPPER, 4/0 AWG, 7 STD.	480
COPPER, 2/0 AWG, 7 STD.	355
COPPER, #2 AWG, SOLID	231
UABC, 4" x 4" x 3/8"	3125
UABC, 4" x 4" x 1/4"	2625
AL BAR 3" x 1/2"	1350
AL BAR 3" x 1/4"	938
INSUL. 1/0 34.5KV J.C.N.	235

* AC. 60 HZ, 40° C AMBIENT, 50° C RISE HORIZONTAL ORIENTATION, OUTDOORS, WIND = 2 FPS

- INSTALLATION NOTES:**
- MATERIALMAN/FABRICATOR VERIFY THAT CONDUCTOR TERMINAL PADS MATCH AND FIT ONTO SWITCH TERMINAL PADS (SIZE, NEMA RATING AND SHOULDER).
 - EQUIPMENT VIEW IS PRELIMINARY. WAITING ON VENDOR DRAWINGS.
 - CONTRACTOR TO BRING GRADE AROUND NEW A-FRAME UP TO MATCH FOUNDATION REVEALS TO ALLOW ACCESS TO BREAKER AND SWITCH OPERATORS.
 - MINOR GRADING TO BE DISCUSSED AT PRE-BID MEETING

- LEGEND:**
- ⊙ STATIC POLE
 - AREA LIGHTS
 - F FIXED CONNECTION
 - S SLIP FIT

- REFERENCES**
- SITE PLAN _____ 12510S1
 - SECTION VIEWS _____ 12510GA2-GA4
 - DETAILS _____ 12510GA5
 - FOUNDATION PLAN _____ 12510FD1

NO.	ISSUED FOR BID	REVISIONS	ENG.	DATE
A			BWJ	05/04/23

PROJECT NAME:	CUMBERLAND ROAD 69 TO 15 X 25 KV SUBSTATION
DRAWING TITLE:	PLAN VIEW
DRAWN BY:	JRT
CHECKED BY:	DAW
APPROVED BY:	MJW
DATE:	3/16/2022
SCALE:	3/32"=1'-0"
FILE NUMBER:	12510
SHEET:	

PRELIMINARY - DO NOT USE FOR CONSTRUCTION

© 03/2022

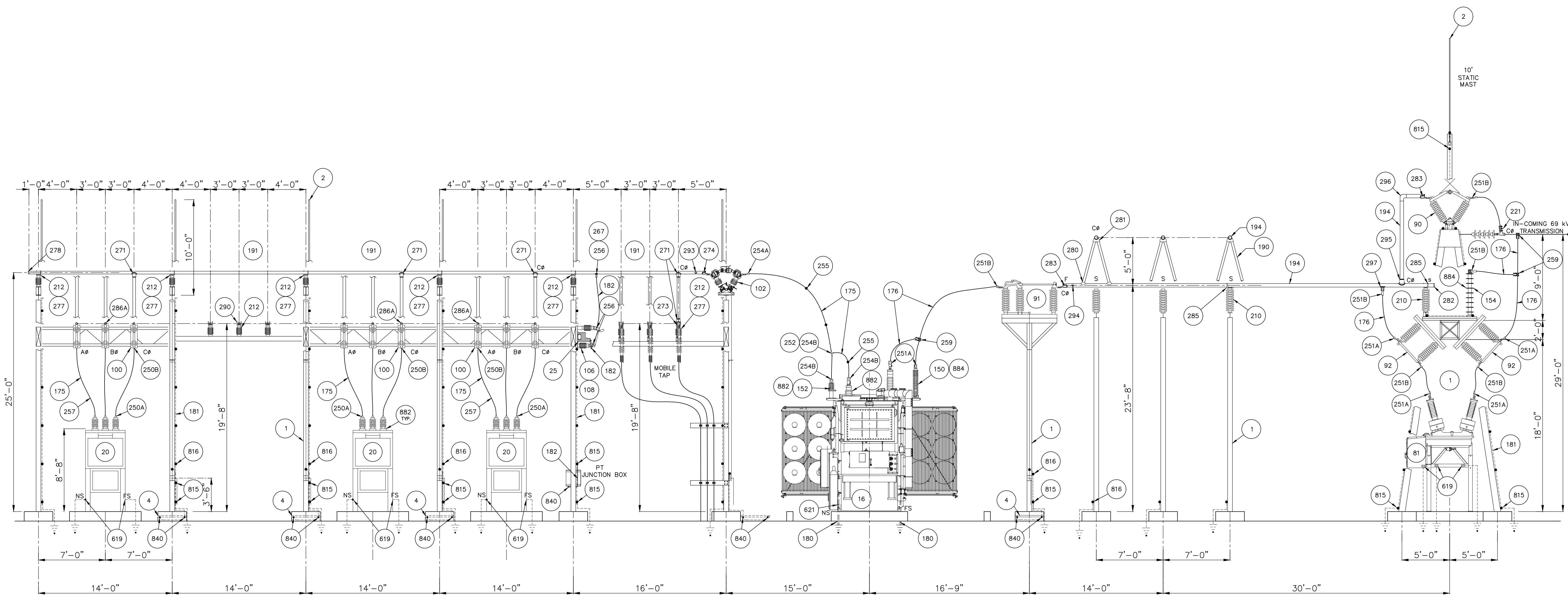

SECTION A-A
SCALE: 3/16"=1'-0"

- INSTALLATION NOTES:**
1. MATERIALMAN/FABRICATOR VERIFY THAT CONDUCTOR TERMINAL PADS MATCH AND FIT ONTO SWITCH TERMINAL PADS (SIZE, NEMA RATING AND SHOULDER).
 2. EQUIPMENT VIEW IS PRELIMINARY. WAITING ON VENDOR DRAWINGS.
 3. CONTRACTOR TO BRING GRADE AROUND NEW A-FRAME UP TO MATCH FOUNDATION REVEALS TO ALLOW ACCESS TO BREAKER AND SWITCH OPERATORS.

REFERENCES

SITE PLAN	12510S1
PLAN VIEW	12510GA1
SECTION VIEWS	12510GA2-GA4
DETAILS	12510GA5
FOUNDATION PLAN	12510FD1
GROUNDING PLAN	12510G1
CONDUIT PLAN	12510C1

NO.	ISSUED FOR BID	REVISIONS	ENG.	DATE
A			BMJ	05/04/23

PROJECT NAME:	CUMBERLAND ROAD 69 TO 15 X 25 KV SUBSTATION
DRAWING TITLE:	SECTION A-A
DRAWN BY:	JRT
CHECKED BY:	DAW
APPROVED BY:	MJW
DATE:	3/16/2022
SCALE:	3/16"=1'-0"
FILE NUMBER:	12510
SHEET:	GA2

PRELIMINARY -
DO NOT USE FOR
CONSTRUCTION

© 03/2022

NO.	ISSUED FOR BID	REVISIONS	ENG.	DATE
A			BWJ	05/04/23

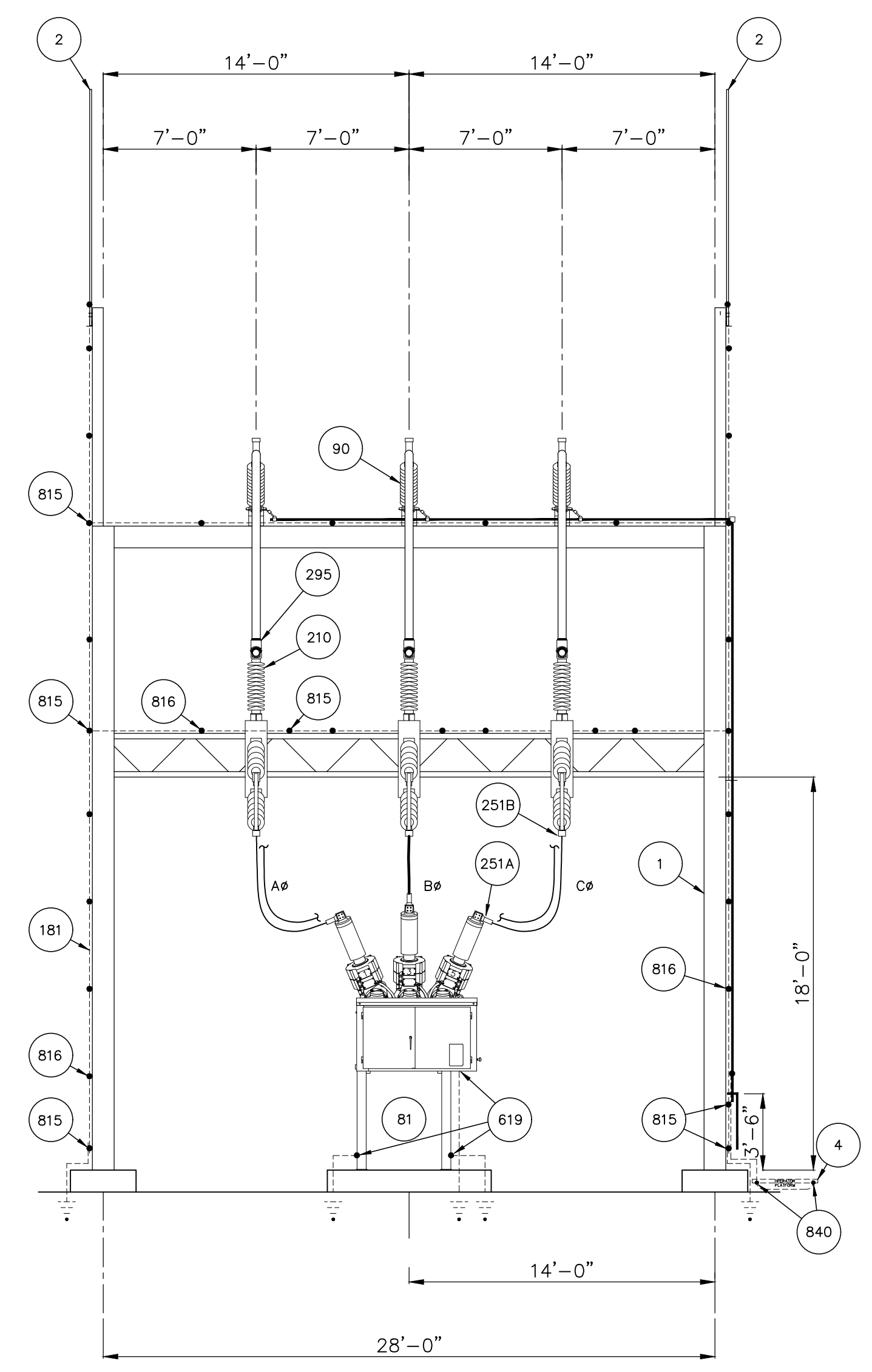

SECTION B-B
SCALE: 3/16"=1'-0"

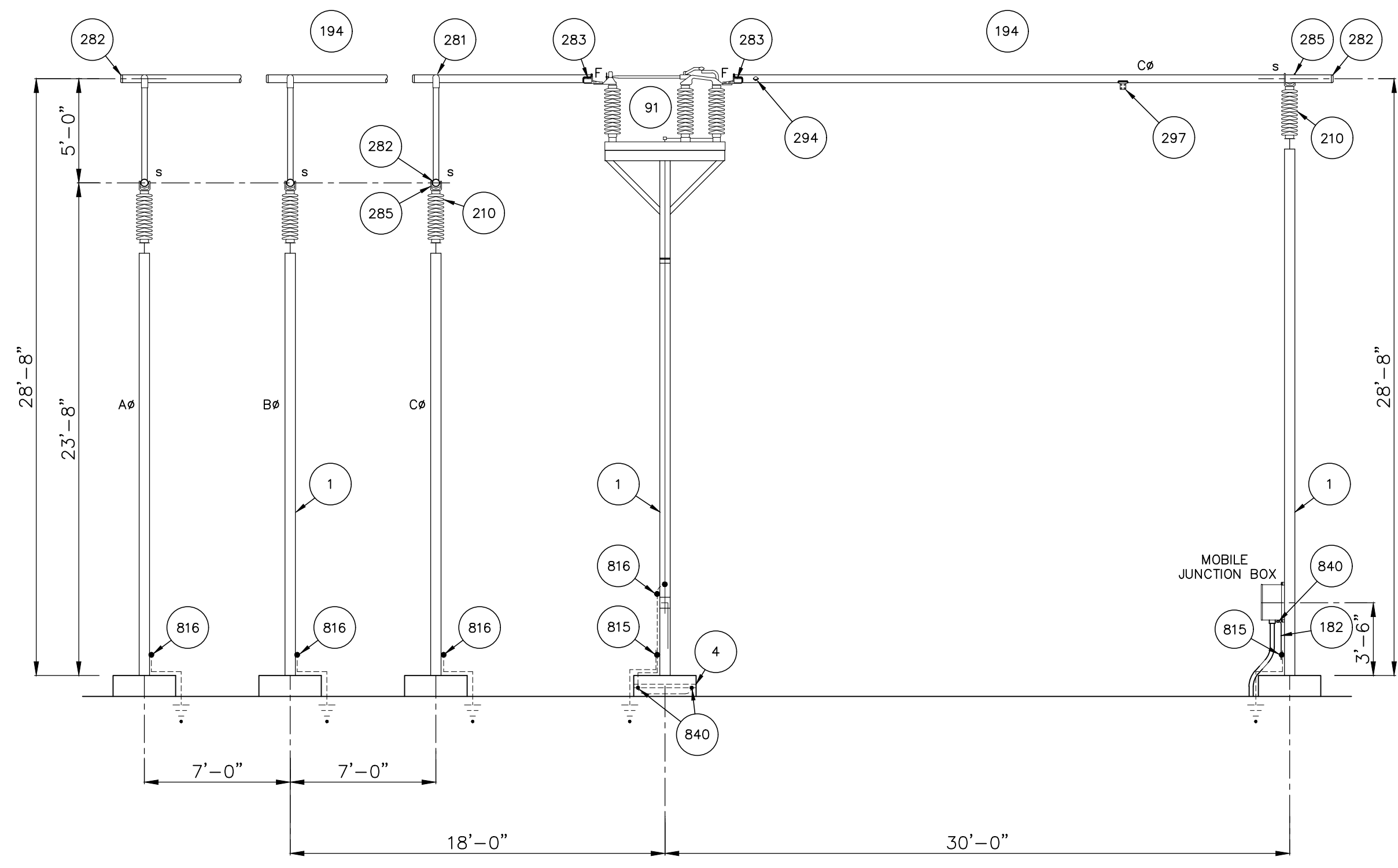

SECTION C-C
SCALE: 3/16"=1'-0"

- INSTALLATION NOTES:**
1. MATERIALMAN/FABRICATOR VERIFY THAT CONDUCTOR TERMINAL PADS MATCH AND FIT ONTO SWITCH TERMINAL PADS (SIZE, NEMA RATING AND SHOULDER).
 2. EQUIPMENT VIEW IS PRELIMINARY. WAITING ON VENDOR DRAWINGS.

REFERENCES

SITE PLAN	12510S1
PLAN VIEW	12510GA1
SECTION VIEWS	12510GA2-GA4
DETAILS	12510GA5
FOUNDATION PLAN	12510FD1
GROUNDING PLAN	12510G1
CONDUIT PLAN	12510C1

PROJECT NAME:
**CUMBERLAND ROAD
69 TO 15 X 25 KV
SUBSTATION**

DRAWING TITLE:
SECTIONS B-B, C-C

DRAWN BY:	JRT
CHECKED BY:	DAW
APPROVED BY:	MJW
DATE:	3/16/2022
SCALE:	3/16"=1'-0"
FILE NUMBER:	12510
SHEET:	GA3

TUBE	BOLT CIRCLE	A	B	BOM ITEM
2"	3"	6 3/4"	2 3/4"	290
3"	3"	6 3/4"	3 5/8"	277
4"	3"	9 1/8"	4 1/2"	285

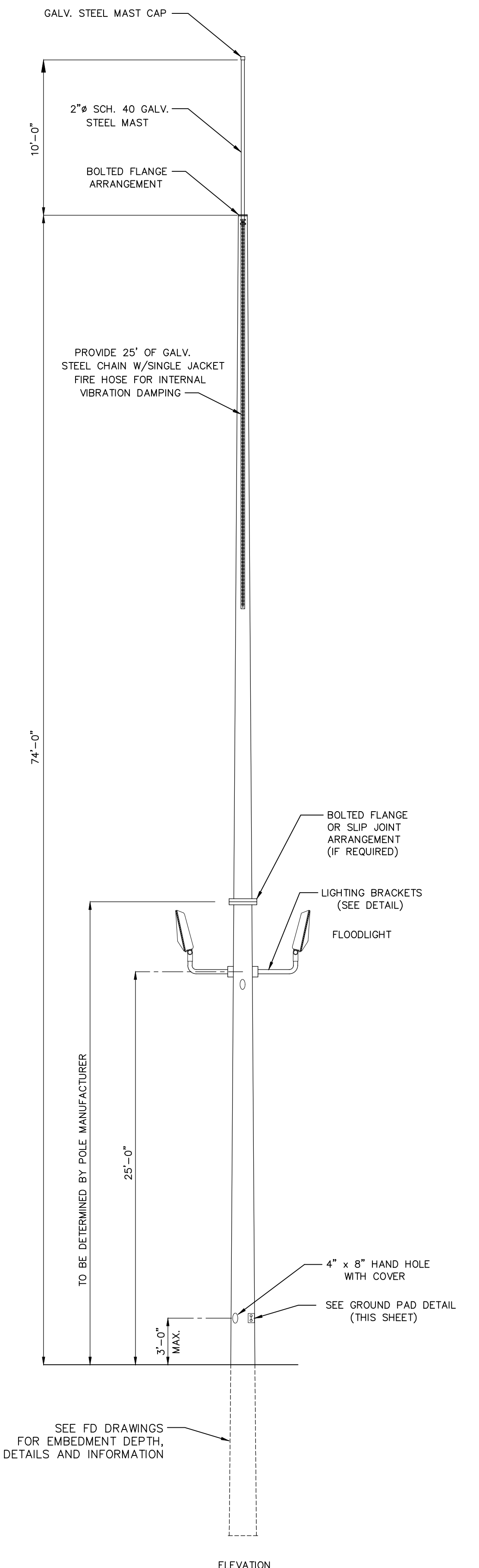
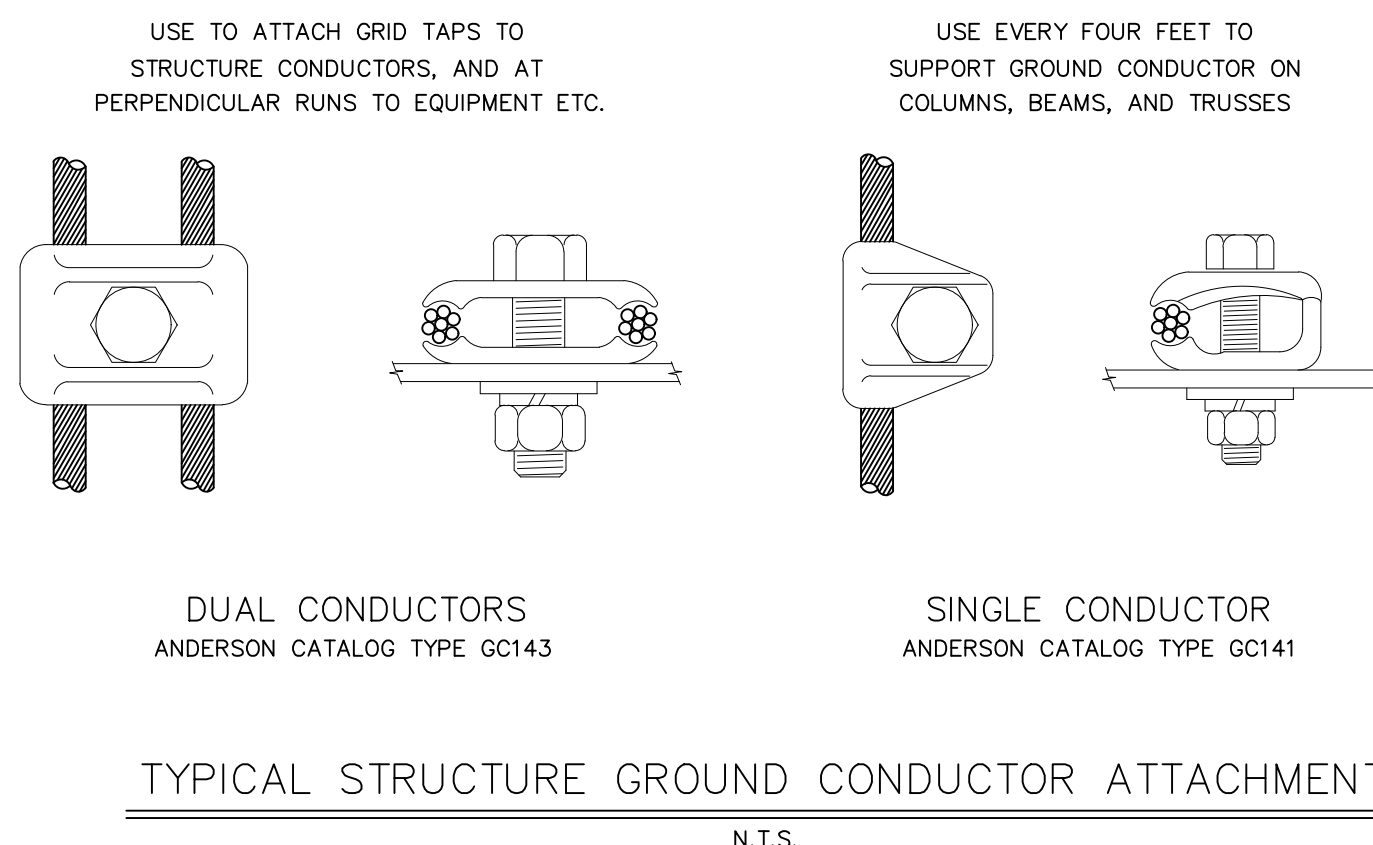
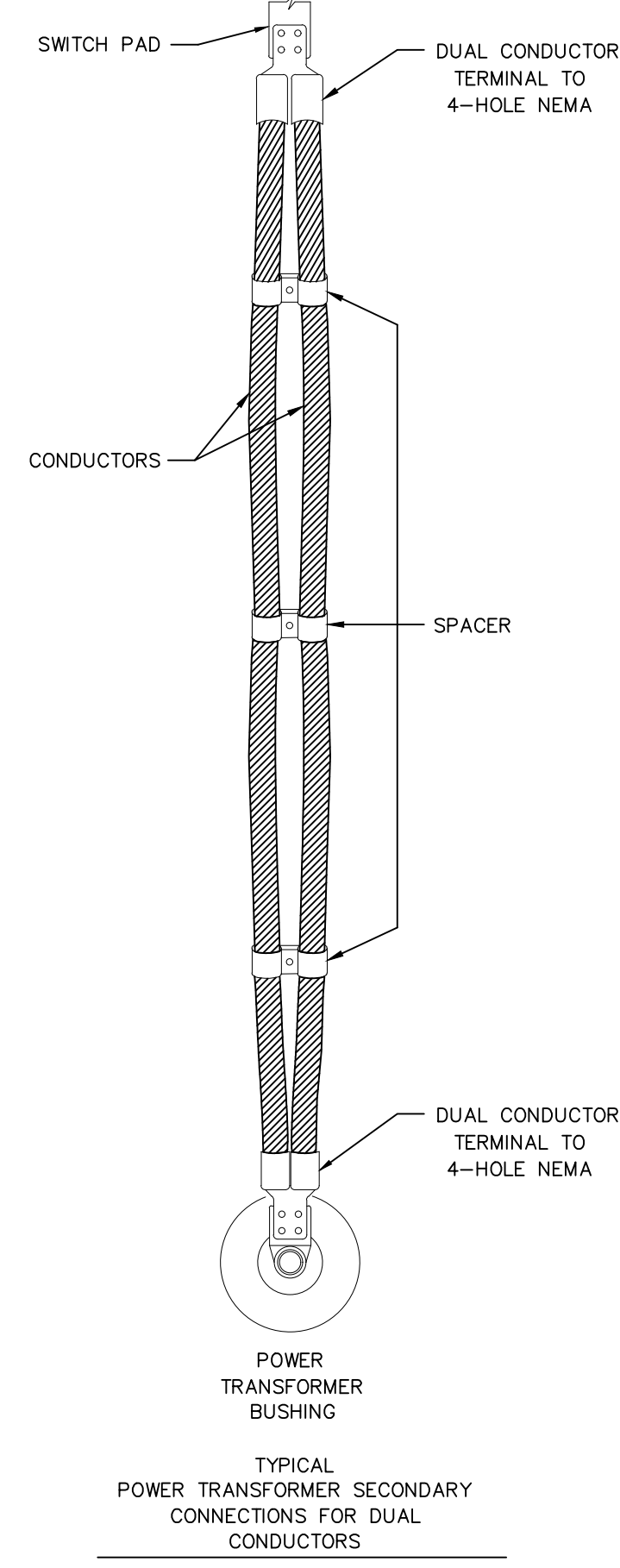
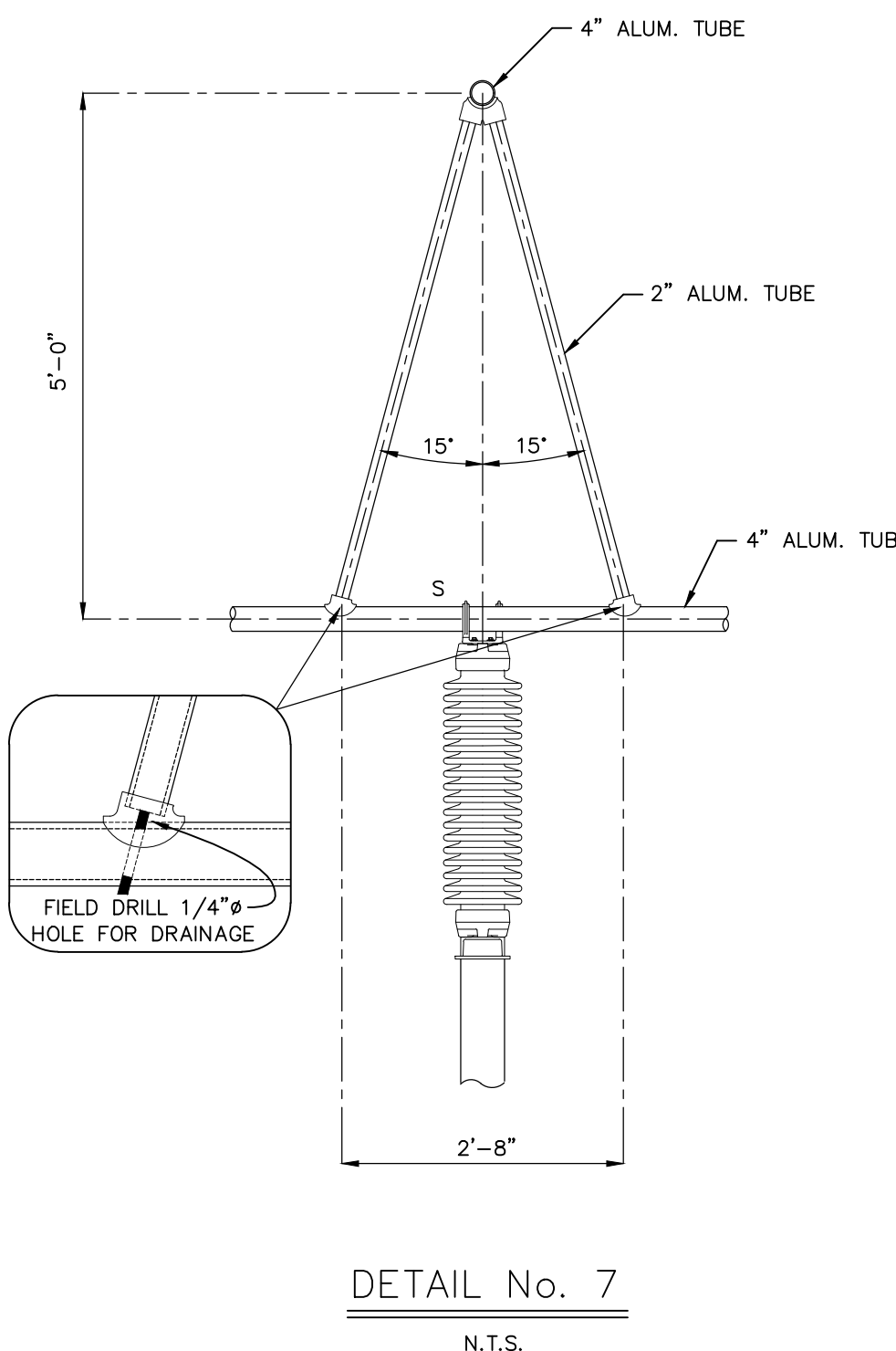
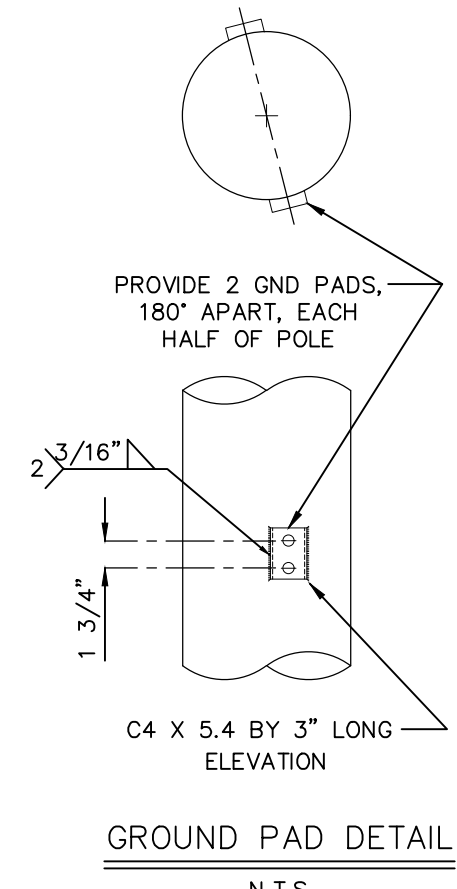
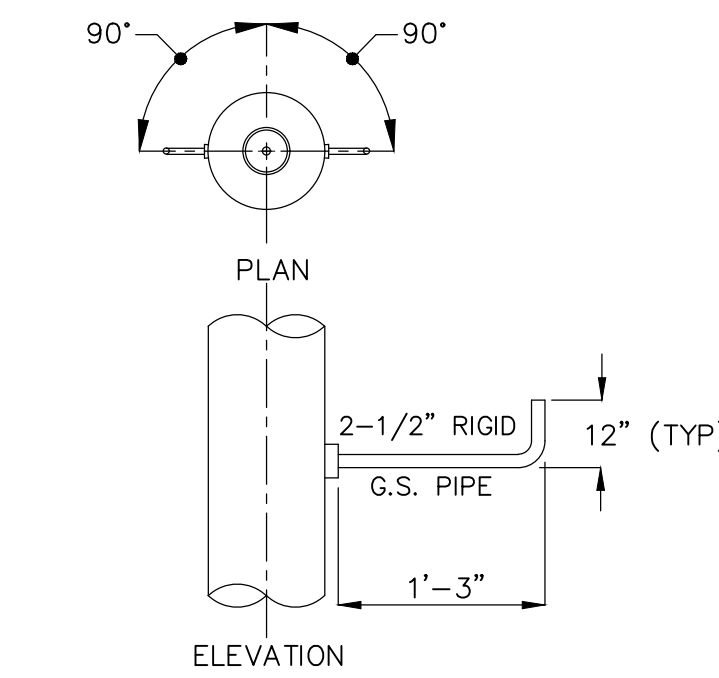
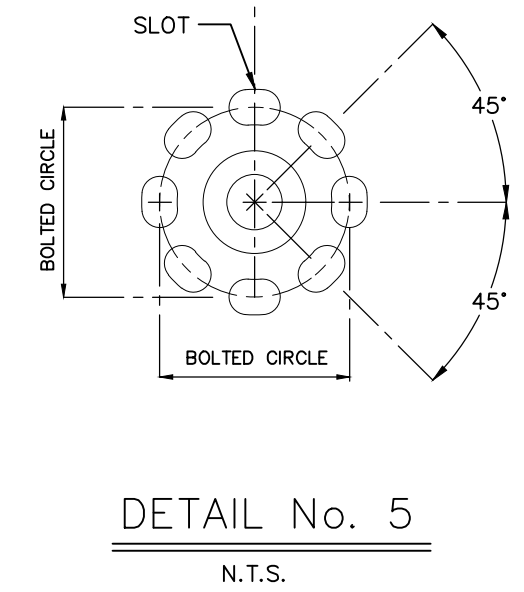
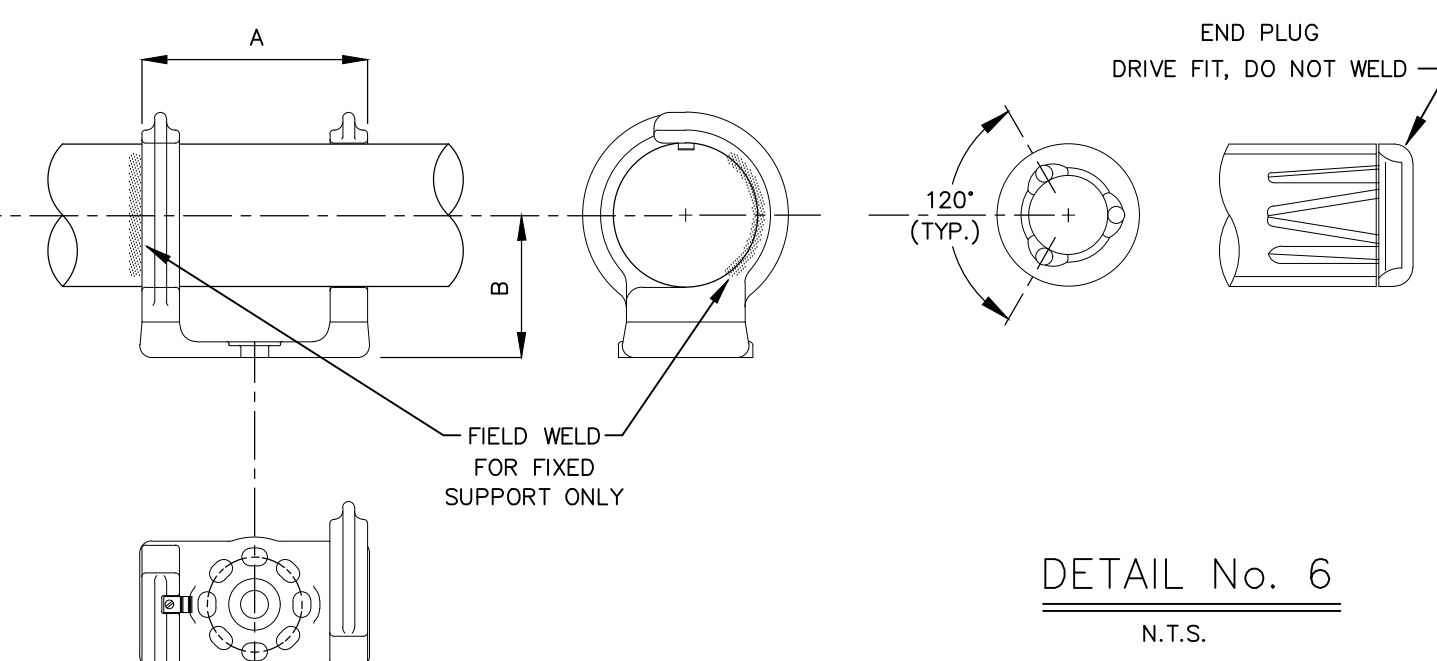
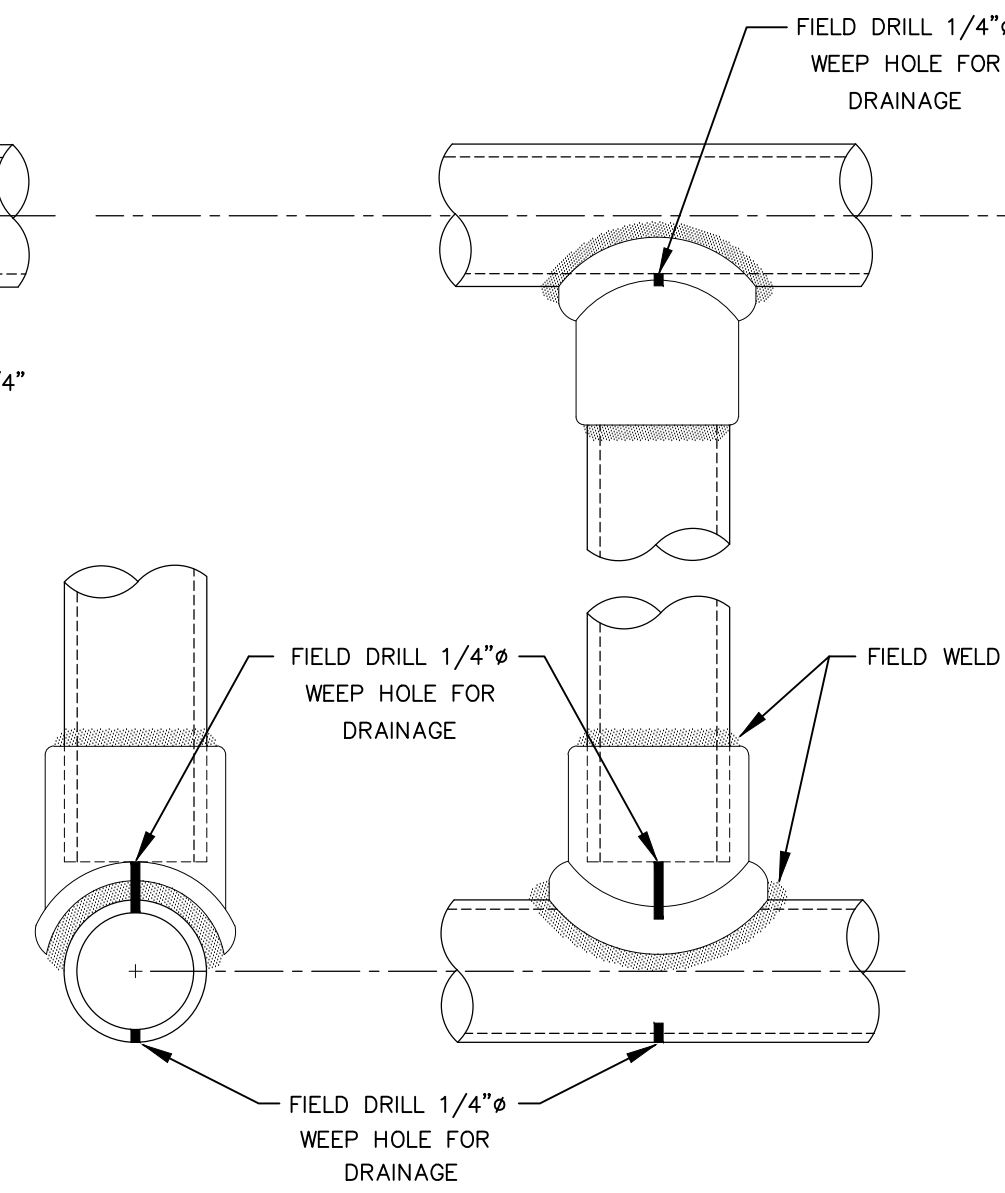
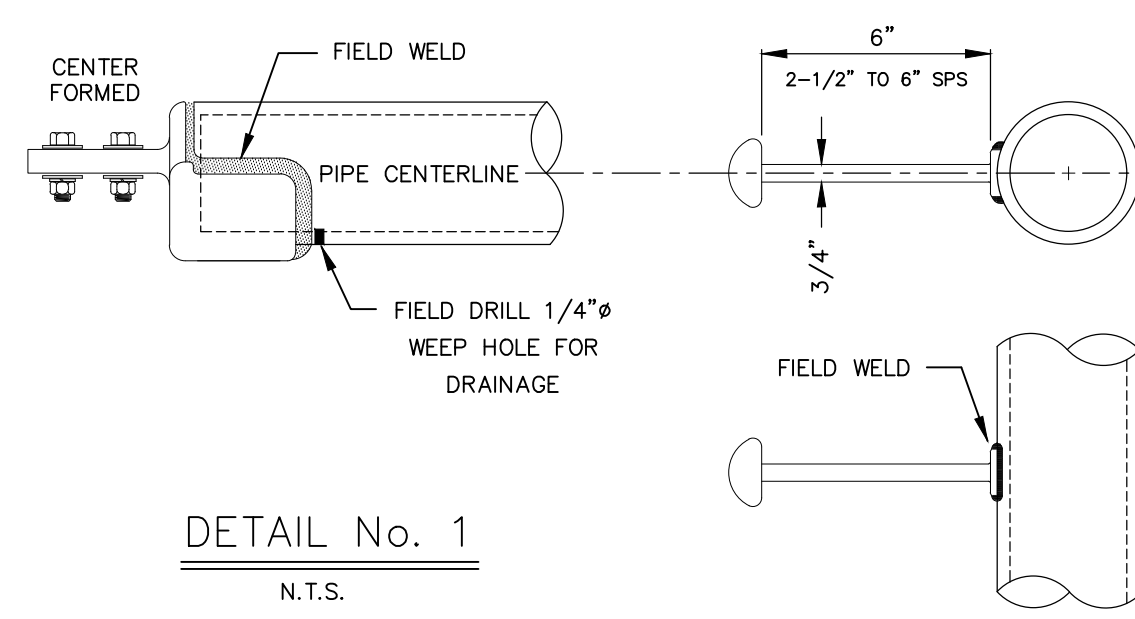

PRELIMINARY - DO NOT USE FOR CONSTRUCTION

© 03/2022

NO.	ISSUED FOR BID	REVISIONS	ENG.	DATE
A			BMJ	05/04/23

PROJECT NAME: CUMBERLAND ROAD 69 TO 15 X 25 KV SUBSTATION
DRAWING TITLE: DETAILS

DRAWN BY:	JRT
CHECKED BY:	DAW
APPROVED BY:	MJW
DATE:	3/16/2022
SCALE:	NONE
FILE NUMBER:	12510
SHEET:	

ATTACHMENT B: BID PRICING FORM

Bidder Information:

Name of Company

Address

Phone Number

Email Address

Federal ID No.

**Is the business SDBE, MWBE,
DBE, or HUB
Printed Name**

Title

Signature

Date

Furnish And Deliver:

Item #	QTY.	UOM	DESCRIPTION	UNIT PRICE	EXTENDED PRICE
1	2	EA	Vee-Center Disconnect Switch, 72.5 kV, 350 kV BIL, 1,200 Ampere, 61,000 Ampere momentary, horizontally-mounted, outdoor type, three-pole, group-operated, complete with pipe handle operating mechanism, outboard	\$	\$

			bearings, guide, arcing horns with four-hole NEMA flat pads to suit locations on drawings to be provided later. Manufacturer: Lead Time:		
2	4	EA	Vertical-Break Disconnect Switch, 72.5 kV, 350 kV BIL, 1,200 Ampere, 61,000 Ampere momentary, horizontally-mounted, outdoor type, three-pole, group-operated, complete with pipe handle operating mechanism, outboard bearings, guide, arcing horns with four-hole NEMA flat pads to suit location on Drawings to be provided later. Manufacturer: Lead Time:	\$	\$
3	12	EA	Hook-stick Disconnect Switch, 72.5 kV, 350 kV BIL, 1200 Ampere, 61,000 Ampere momentary, horizontally-mounted, outdoor type with four-hole NEMA flat pads. Terminals to suit location with copper live parts. Shown on drawings to be provided later. Manufacturer: Lead Time:	\$	\$
4	72	EA	Outdoor Hook-stick Disconnect Switch, 27 kV, 150 kV BIL, single-pole, 1,200 Ampere continuous, 61,000 Ampere momentary, vertically-mounted, with four-hole NEMA flat pads. Terminals to suit location with copper live parts. Shown on drawings to be provided later. Manufacturer: Lead Time:	\$	\$
5	2	EA	Vee-Center-Break Disconnect Switch, 27 kV, 150 kV BIL, 2,000 Ampere, 80,000 Ampere momentary, horizontally-mounted, outdoor type, three-pole, group-operated, complete with pipe handle operating mechanism, outboard bearings, guide, arcing horns with NEMA four-hole flat	\$	\$

			<p>pads to suit the location shown on the Drawings to be provided later, and have tinned copper live parts.</p> <p>Manufacturer: Lead Time:</p>		
			<p>Vee-Center-Break Disconnect Switch, 25 kV, 150 kV BIL, 1,200 Ampere, 61,000 Ampere momentary, horizontally, mounted, outdoor type, three (3) pole, group operated, complete with pipe handle operating mechanism, outboard bearings, guide arcing horns with NEMA four-hole flat pads to suit the location shown on the Drawings, with copper live parts.</p> <p>Manufacturer: Lead Time:</p>		

TOTAL EXTENDED PRICE: \$ _____

ATTACHMENT C: CERTIFICATION OF PRIMARY PARTICIPANT REGARDING DEBARMENT, SUSPENSION AND OTHER RESPONSIBILITY MATTERS

The Primary Participant, _____ (major third party contractor), certifies to the best of its knowledge and belief, that it and its principals:

1. Are not presently debarred, suspended, proposed for debarment, declared ineligible, or voluntarily excluded from covered transactions by any Federal department or agency;
2. Have not within a three-year period preceding this proposal been convicted of or had a civil judgment rendered against them for commission of fraud or a criminal offense in connection with obtaining, attempting to obtain, or performing a public (Federal, State or local) transaction or contract under a public transaction; violation of Federal or State antitrust statutes or commission of embezzlement, theft, forgery, bribery, falsification or destruction of records, making false statements, or receiving stolen property;
3. Are not presently indicted for or otherwise criminally or civilly charged by a governmental entity (Federal, State or local) with commission of any of the offenses enumerated in paragraph (2) of this certification; and
4. Have not within a three-year period preceding this application/proposal had one or more public transactions (Federal, State or local) terminated for cause or default.

(If the primary participant is unable to certify to any of the statements in this certification, the participant shall attach an explanation to this certification.)

THE PRIMARY PARTICIPANT _____ CERTIFIES OR AFFIRMS THE TRUTHFULNESS AND ACCURACY OF THE CONTENTS OF THE STATEMENTS SUBMITTED ON OR WITH THIS CERTIFICATION AND UNDERSTANDS THAT THE PROVISIONS OF 31 U.S.C. SECTIONS 3801 ET. SEQ. ARE APPLICABLE THERETO.

Signature

Title

Printed Name

Date

PWC At a Glance



Customers



- In operation since 1905 (116 years)
- Provide Electric, Water and Wastewater Services
- Total Customers: 119,380
- Number of Services: 273,794
 - Electric: 82,304
 - Water: 90,430
 - Wastewater: 89,913
- Customers with 2+ services: 75%
- Annual Customer Turnover: 20-25%

Customer Service



- Annual Customer Contacts: 433,794
- Average Monthly Calls: 31,452
- Annual Bills Generated: 1.4 Million
- Customer Incentive Programs: 13
- Annual Water Leak Notifications: 21,850

Employees



- Number of Employees: 651
- Average Tenure of Employees: 10.37 years
- Average Age: 44.59
- Annual Turnover: 6.0%*
- Annual Hours Worked: 1.2 Million

*non retirement

Facilities



- Butler-Warner Generation Plant (268 MW)
- PO Hoffer Water Treatment Facility (39.5 MGD)
- Glenville Lake Water Treatment Facility (18.0 MGD)
- Cross Creek Water Reclamation Facility (25 MGD)
- Electric Service Area: 147 Sq. Miles
- Water Service Area: 163 Sq. Miles
- Wastewater Service Area: 142 Sq. Miles

Electric Operations



- Purchase Wholesale Power from Duke Energy
- Only NC municipal system to own/operate a generation plant (Dispatched for use by Duke Energy)
- Generation Capacity: 268 MW
- Annual MWH Sold: 1.9 Million
- System Peak: 499 MW (Feb. 9, 2015)
- Reliability Rate: 99.9906%
- Electric Distribution Substations: 32
- Distribution Lines: 1,351 miles
- Transmission Lines: 142 miles
- Streetlights/Area Lights: 37,441

Water/Wastewater Operations



- Population Served: 225,000
- Drinking Water Treated: 11.2 Billion Gallons/Year
- 100% Complaint for all EPA Drinking Water Standards
- Daily Water Treatment Capacity: 57.5 Million Gallons
- Daily Wastewater Treatment Capacity: 46 Million Gallons
- Water/Wastewater Infrastructure: 2,700 miles
- Hydrants: 8,300
- Sanitary Sewer Lift Stations: 82

Financial



- Annual Operating Budget: \$405.2 Million
- Total Assets: \$1.44 Billion
- Bond Rating: Aa2 (Moody's), AA (Standard and Poor), AA (Fitch)
- Annual Local Purchases: \$25 Million
- Operations & Maintenance Expenses per Customer: \$432 (\$556 National Median)
- Annual Contributions to City of Fayetteville in Lieu of Taxes: \$11.4 Million
- Annual Streetlight Services: \$3.9 Million
- Annual Economic Development: \$1.2 Million (thru 2021)

SALE OF GOODS AGREEMENT

This Sale of Goods Agreement (“Agreement”) is made by and between the City of Fayetteville (the “City”), by and through the Fayetteville Public Works Commission (“PWC”), a North Carolina public authority, and _____ [insert seller’s full legal name] (“Seller”), a _____ [identify the legal entity and State in which formation was accomplished] (each of PWC and Seller is a “Party” and both are collectively the “Parties”) as of the date of execution last written below (the “Effective Date”). In consideration of the mutual covenants and agreements contained herein, and other good and valuable consideration, the receipt and sufficiency of which is hereby acknowledged, The Parties agree as follows:

1. Sale of Goods. Seller shall sell to PWC and PWC shall purchase from Seller the following [Identify the goods specifically] (the “Goods”). PWC may issue a purchase order for the Goods that specifies any additional applicable terms and conditions set forth for the purchase (a “Purchase Order”), but such Purchase Order is subject to the terms of this Agreement. In the event of a conflict between the provisions of this Agreement and the provisions of any Contract Documents, attachment, exhibit or Purchase Order made pursuant to this Agreement, the terms of this Agreement shall govern.

2. Contract Documents. “Contract Documents” means, collectively, the following documents that were either made available to Seller by PWC during the bid solicitation process (including Drawings) or executed by the Parties, or both, which are all incorporated by reference herein:

- a. This Agreement
- b. Notice to Prospective Bidders
- c. Definitions
- d. Instructions to Bidders
- e. General Conditions
- f. Materialman’s Proposal
- g. Bid Bond
- h. Technical Specifications
- i. Purchase Order(s)
- j. Addenda

3. Delivery of Goods. Seller shall deliver the Goods [EITHER: “on or before _____” OR “as specified in the Contract Documents or an applicable Purchase Order issued by PWC” OR “as otherwise agreed in writing by the Parties”] (the “Delivery Date”). Timely delivery of the Goods is of the essence. If Seller fails to deliver the Goods on or before the Delivery Date, PWC may, without any liability to Seller, terminate this Agreement immediately by providing written notice to Seller. Unless otherwise specified in an applicable Purchase Order or the Contract Documents, excluding this Agreement, all Goods shall be delivered to PWC’s Warehouse at 955 Old Wilmington Road, Fayetteville, North Carolina 28301 (the “Delivery Point”) during PWC’s normal business hours. Delivery shall be made FOB Delivery Point.

4. Title and Risk of Loss. Title of the Goods passes to PWC upon delivery of the Goods to the Delivery Point. Seller bears all risk of loss or damage to the Goods until delivery of the Goods to the Delivery Point.

5. Packaging. Seller shall properly pack, mark, and ship the Goods as instructed by PWC and otherwise in accordance with applicable law and industry standards and shall provide PWC with all shipment documentation showing the quantity of pieces in shipment, the number of cartons or containers in shipment, Seller's name, the airway bill or bill of lading number, and the state of origin.

6. Inspection and Rejection of Nonconforming Goods. PWC has the right to inspect the Goods on or after the Delivery Date. PWC, at its sole option, may inspect all or a sample of the Goods, and may reject all or any portion of the Goods if it determines the Goods are nonconforming or defective. If PWC rejects any portion of the Goods, PWC has the right, effective upon written notice to Seller, to: (a) terminate this Agreement in its entirety and require Seller to remove the Goods in a commercially reasonable time period or pay the full cost and expense to have the rejected Goods returned to Seller; or (b) reject the Goods and require replacement of the rejected Goods at Seller's sole expense. If PWC requires replacement of the Goods, Seller shall, at its sole expense and in the lesser of ninety (90) days or the number of days between any applicable Purchase Order of PWC and the Delivery Date, replace the nonconforming Goods and pay for all related expenses, including, but not limited to, transportation charges for the return of the defective goods and the delivery of replacement Goods. Any inspection or other action by PWC under this Section shall not reduce or otherwise affect Seller's obligations under this Agreement, including Seller's warranties, and PWC shall have the right to conduct further inspections after Seller has carried out its remedial actions.

7. Price. PWC shall purchase the Goods from Seller in the total amount of \$_____ ("Price"). The Price includes all packaging, transportation costs to the Delivery Location, insurance, fees, and applicable taxes, including, but not limited to, all sales, use, or excise taxes. No increase in the Price is effective, whether due to increased material, labor, transportation costs or otherwise, without the prior written consent of PWC.

8. Billing and Payment. Seller shall invoice PWC within thirty (30) days after the completion of the delivery of the Goods. PWC shall pay the undisputed portion of the invoice within forty-five (45) calendar days after PWC's receipt of the invoice. All payments from PWC to Seller shall be transferred electronically to Seller's designated financial institution, and Seller shall, prior to delivery of its invoice to PWC, supply the name of Seller's financial institution, routing number, and account number on the form available from PWC and provide to PWC a completed and signed IRS Form W-9. Seller has the right to impose a late payment charge of one percent (1%) per month for amounts unpaid by PWC by the date due.

Provider shall comply with all of the following requirements so that PWC may recover the full amount of sales and use tax under North Carolina law permitted under the law:

- a. Furnish PWC documentary evidence showing the material used, sales tax paid, and County paid (County of sale). The documentary evidence shall include Provider's certified statement showing total purchases of materials from each separate vendor and total sales taxes charged to PWC and paid by Provider. The documentary evidence shall also include Provider's certified statement as to the amount paid by PWC for sales tax on the Goods. A certified form is required even if no sales tax was paid for the pay request period. Materials used from Provider's warehouse stock shall be shown in a

- certified statement at warehouse stock prices and amount of County of Use Tax charged to PWC and paid by Provider;
- b. Provider shall furnish to PWC invoices or copies of invoices for all materials purchased for said work within pay request period, and such invoices shall state the amount of North Carolina Sales Tax, if any, paid for the Goods. Provider shall also furnish to PWC invoices identifying the amount paid for the sales and use tax on Services that are subject to such taxation under North Carolina law; and
 - c. Provider shall not include any tax paid on supplies, tools, and equipment that Provider uses to perform its obligations under this Agreement.

9. Warranties. Seller warrants to PWC that for a period of twenty-four (24) months from the Delivery Date, all Goods will: (a) be free from any defects in workmanship, material and design; (b) conform to applicable specifications, drawings, designs, samples and other requirements set forth in the Contract Documents or as specified by PWC and agreed to by Seller; (c) be fit for their intended purpose and operate as intended; (d) be free and clear of all liens, security interests, or other encumbrances; and (e) not infringe or misappropriate any third party's patent or other intellectual property rights. These warranties survive any delivery, inspection, acceptance or payment of or for the Goods by PWC. These warranties are cumulative and in addition to any other warranty provided by law or equity. Any applicable statute of limitations runs from the date of PWC's discovery of the noncompliance of the Goods with the foregoing warranties. If PWC gives Seller notice of noncompliance with this Section 9, Seller shall, at its own cost and expense, within thirty (30) days replace or repair the defective or nonconforming Goods and pay for all related expenses, including, but not limited to, transportation charges for the return of the defective or nonconforming goods to Seller and the delivery of repaired or replacement Goods to PWC.

10. Termination. Notwithstanding any other or additional remedies that may be provided under this Agreement, PWC may terminate this Agreement with immediate effect upon written notice to the Seller, either before or after the acceptance of the Goods, if: (a) Seller repudiates, or threatens to repudiate, any of its obligations under this Agreement; (b) Seller is in breach of, or threatens to breach, any representation, warranty, or covenant of Seller under this Agreement and either the breach cannot be cured or, if the breach can be cured, it is not cured by Seller within a commercially reasonable period of time under the circumstances, in no case exceeding seven (7) days following Seller's receipt of Notice of such breach; (c) Seller fails to, or threatens to fail to, timely deliver Goods conforming to the requirements of, and otherwise in accordance with, the terms and conditions of this Agreement; or (d) Seller becomes insolvent, files a petition for bankruptcy, or commences or has commenced against it proceedings relating to bankruptcy, receivership, reorganization, or assignment for the benefit of creditors. PWC shall be obligated to pay Seller only for work performed and reasonable expenses incurred until delivery of the notice of termination.

11. Insurance. During the term of this Agreement and for a period of three (3) years after the date of this Agreement, Seller shall, at its own expense, maintain and carry insurance in full force and effect that includes, but is not limited to, commercial general liability (including product liability) with limits no less than \$1,000,000 for each occurrence and \$3,000,000 in the aggregate and umbrella liability in a sum no less than \$5,000,000, which insurance shall be placed with insurance companies authorized to do business in the State of North Carolina and rated A minus VII or better by the current edition of Best's Key Rating Guide or otherwise approved in writing by PWC. Prior to delivering any Goods, Seller shall deliver to PWC

certificates of insurance confirming each such coverage, and Seller shall direct its insurers to provide annually to PWC certificates confirming each such coverage during the coverage period. PWC shall be named as an additional insured in the insurance policy. Seller shall not reduce or allow the required insurance coverages to lapse without PWC's prior written approval. All policies for insurance must be endorsed to contain a provision giving PWC a thirty (30) calendar day prior written notice by certified mail of any cancellation of that policy or material reduction in coverage. Should a notice of cancellation be issued for non-payment of premiums or any part thereof, or should Seller fail to provide and maintain certificates as set forth herein, PWC shall have the right, but not the obligation, to pay such premium to the insurance company or to obtain such coverage and to deduct such payment from any sums that may be due or become due to Seller, or to seek reimbursement for said payments from Seller. Any such sums paid by PWC shall be due and payable immediately by Seller upon notice from PWC. The insurance provisions of this Agreement shall not be construed as a limitation on Seller's responsibilities and liabilities pursuant to the terms and conditions of this Agreement.

12. Indemnification. Seller shall indemnify, defend, and hold harmless PWC and its Commissioners, officers, employees, agents, and representatives (collectively, "Indemnitees") from and against all claims, actions, liabilities, damages, losses, costs, and expenses (including, without limitation, injury to or death of any persons and damage to property, economic and consequential damages and attorneys' fees) asserted by one or more third parties against one or more of the Indemnitees arising out of negligent or willful acts, violations of law, infringement of any patent, trademark, trade secret, copyright, or other intellectual property right of a third party, or omissions or breach of the obligations set forth in this Agreement by Seller or any of its employees, agents, representatives, and subcontractors. Seller's obligation to indemnify, defend, and hold harmless the Indemnitees shall survive the termination of this Agreement and shall include the duty to pay for the reasonable attorney's fees and costs associated with defending the Indemnitee(s) by the legal counsel of each Indemnitee's choice.

13. Notices. Any notice which either Party is required or desires to give the other shall be deemed sufficiently given if, in writing, it is delivered personally, or sent by certified U.S. mail, return-receipt requested, postage prepaid, to the addresses listed hereinbelow, or such other address as either Party shall give to the other Party by written notice in accordance herewith. Any notice given herein by personal delivery shall be deemed delivered when received. Any properly addressed notice given herein by certified mail shall be deemed delivered on the third Business Day after the same is deposited in an official United States Post Office, postage prepaid, or if sooner upon the date when the return receipt therefor is signed, or refusal to accept the mailing by the addressee is noted thereon by the postal authorities.

To PWC:
Fayetteville Public Works Commission
Attn: Timothy Bryant, CEO/General Manager
PO Box 1089
Fayetteville, NC 28302

To Seller:
[INSERT MAILING ADDRESS]

14. Compliance. Seller hereby acknowledges that "E-Verify" is the federal E-Verify program operated by the US Department of Homeland Security and other federal agencies which is used to verify the work authorization of newly hired employees pursuant to federal law

and in accordance with Article 2, Chapter 64 of the North Carolina General Statutes. Seller further acknowledges that all employers, as defined by Article 2, Chapter 64 of the North Carolina General Statutes, must use E-Verify and after hiring an employee to work in the United States, shall verify the work authorization of the employee through E-Verify in accordance with NCGS §64-26(a). Seller hereby pledges, attests, and warrants through execution of this Agreement that Seller complies with the requirements of Article 2, Chapter 64 of the North Carolina General Statutes and further pledges, attests, and warrants that all subcontractors currently employed by or subsequently hired by Seller to provide services for PWC shall comply with all E-Verify requirements. Failure to comply with the above requirements shall be considered a breach of this Agreement. Seller hereby further acknowledges that the execution and delivery of this Agreement constitutes Seller's certification to PWC and to the North Carolina State Treasurer that, as of the Effective Date, Seller is not listed on (a) the Final Divestment List created and maintained by the North Carolina Department of State Treasurer pursuant to the Iran Divestment Act of 2015, Chapter 147, Article 6E of the General Statutes of North Carolina (the "Iran Divestment Act"); or (b) the list of companies that the North Carolina State Treasurer determines to be engaged in a boycott of Israel in accordance with Article 6G of Chapter 147 of the General Statutes of North Carolina. Seller represents and warrants to Commission that Seller, and all persons and entities owning (directly or indirectly) an ownership interest in it: (i) are not, and will not become, a person or entity with whom a party is restricted from doing business with under regulations of the Office of Foreign Asset Control ("OFAC") of the Department of the Treasury (including, but not limited to, those named on OFAC's Specially Designated and Blocked Persons list) or under any statute, executive order (including, but not limited to, the September 24, 2001, Executive Order 13224 Blocking Property and Prohibiting Transactions with Persons Who Commit, Threaten to Commit, or Support Terrorism), or other governmental action; and (ii) are not knowingly engaged in, and will not knowingly engage in, any dealings or transactions or be otherwise associated with such persons or entities described in clause (i) above. Seller also shall at all times during the term of this Agreement comply with Executive Order 11246, including but not limited to the Equal Opportunity Clause requirements set forth in 41 C.F.R. § 60-1.4. Seller shall abide by the requirements of 41 CFR 60-300.5(a) and 60-741.5(a) prohibiting discrimination against qualified individuals on the basis of protected veteran status or disability and requiring affirmative action by covered prime contractors and subcontractors to employ and advance in employment qualified protected veterans and individuals with disabilities.

15. Cumulative Remedies. All rights and remedies provided in this Agreement are cumulative and not exclusive, and the exercise by either Party of any right or remedy does not preclude the exercise of any other rights or remedies that may now or subsequently be available at law or in equity.

16. Miscellaneous Provisions. Seller is and shall remain an independent contractor. Nothing contained in this Agreement shall be deemed or construed to create the relationship of principal and agent or of partnership or of joint venture or of any association whatsoever between the Parties. No breach or non-performance of any term of this Agreement shall be deemed to be waived by either Party unless said breach or non-performance is waived in writing and signed by the Parties. No waiver of any breach or non-performance under this Agreement shall be deemed to constitute a waiver of any subsequent breach or non-performance, and for any such breach or non-performance each Party shall be entitled to such remedies as provided by law. No consent or waiver by a Party shall be effective unless it is in writing and then only to the extent specifically stated. The invalidity, illegality, or un-enforceability of any portion or provision of this Agreement shall in no way affect the validity, legality, and/or enforceability of

any other portion or provision of this Agreement. Any invalid, illegal, or unenforceable provision of this Agreement shall be deemed severed from this Agreement, and the balance of the Agreement shall be construed and enforced the same as if the Agreement had not contained any portion or provision which was invalid, illegal, or unenforceable; provided, however, severability shall not prevent this entire Agreement from being void in the event any portion or provision of this Agreement that is of the essence of this Agreement shall be void. This is the entire agreement of the Parties on the subject matter hereof, and all prior negotiations, representations, proposals, letters, agreements, understandings, or other communications between the Parties, whether written or oral, are hereby merged into the Agreement and superseded by this Agreement. This Agreement shall not be modified unless such modifications are evidenced in writing, signed by both Parties. Nothing herein shall be construed to give any right or benefits hereunder to anyone other than the Parties. This Agreement shall be governed by the laws of the State of North Carolina without the application of the laws of any other state. The exclusive venue for all mediations and litigation and any other legal proceedings regarding this Agreement shall be the State and Federal Courts serving Cumberland County, North Carolina, and Seller consents to personal jurisdiction in such courts. Seller irrevocably waives, to the fullest extent permitted by law, any objection that it may now or hereafter have to the laying of the venue of any such suit, action or proceeding in any such court serving Cumberland County or that any such suit, action or proceeding brought in any such court serving Cumberland County has been brought in an inconvenient forum. This Agreement may be executed in counterparts with the same effect as if the signatures to each counterpart were upon a single instrument, and all such counterparts together shall be deemed an original of this Agreement. For purposes of this Agreement, a facsimile copy or scanned copy or photocopy of a party's signature shall be sufficient to bind such party. This Agreement shall be subject to execution by electronic means in accordance with Article 40 of Chapter 66 of the North Carolina General Statutes. The titles of the paragraphs throughout this Agreement are for convenience only and the words contained therein shall in no way be held to explain, modify, amplify, or aid in the interpretation, construction, or meaning of the provisions of this instrument.

17. Conflicts. Except with PWC's knowledge and prior written consent, the Seller shall not engage in any activity or accept any employment, interest or contribution that would reasonably appear to compromise the Seller's professional judgment with respect to the Goods. The Seller shall disclose to PWC any business or personal relationship with any Commissioner, officer, director, manager, or supervisor of PWC.

IN WITNESS WHEREOF, the Parties have executed this Agreement by their duly authorized representatives as of the Effective Date.

Fayetteville Public Works Commission

[INSERT SELLER'S FULL LEGAL NAME]

By: _____
Timothy Bryant, CEO/General Manager

By: _____
_____, _____
(Printed Name) (Title)

Date: _____

Date: _____

This instrument has been preaudited in the manner required by the Local Government Budget and Fiscal Control Act (N.C. Gen. Stat. § 159-1 et seq.).

By: _____
Rhonda Haskins, Chief Financial Officer

Approved as to form:

Legal Dept.

SAMPLE

**FAYETTEVILLE PUBLIC WORKS COMMISSION'S
MWDBE COMPLIANCE PROVISIONS**

APPLICATION:

The requirements of Fayetteville Public Works Commission (PWC) Minority, Women, and Disadvantaged Business Enterprise (MWDBE) Program for participation specific contracts are hereby made part of the Contract Documents. Copies of the Program may be obtained from:

Fayetteville Public Works Commission
Economic Inclusion Programs
P.O. Box 1089
Fayetteville, North Carolina 28302
Phone (910) 223-4016 Fax (910) 483-1429
E-mail: EIProgram@faypwc.com

NCDOT DBE Directory: www.ebs.nc.gov/VendorDirectory

HUB Directory: <https://ncadmin.nc.gov/businesses/hub>

MWDBE Compliance Requirements:

1. The Bidder shall provide, with their Bid Form, at the time bids are due, the documents set forth below, properly executed. Returning executed copies indicates and establishes that the Bidder understands and agrees to any incorporated MWDBE contract provisions.
2. All Bidders must provide with their Bid Form, at the time bids are due, a properly completed and executed copy of **either:**
 - Affidavit A – Listing of Good-Faith Efforts **OR**
 - *Affidavit B – Intent to Self-Perform with Own Workforce.

*Affidavit B should **only** be used if the Contractor will perform **ALL Elements** of the Work on this project with their own forces **AND** will complete **ALL Elements** of this project **WITHOUT** the use of subcontractors, material suppliers, or providers of professional services.
3. Upon being identified as the apparent lowest responsive, responsible Bidder, a Bidder shall, within twenty-four (24) hours of PWC's notification provide a properly completed and executed copy of **either:**
 - Affidavit C – Percentage of MWDBE Participation **OR**
 - Affidavit D – Good-Faith Efforts.
4. All Bidders must provide with their Bid Form, at the time bids are due, a properly completed and executed copy of Affidavit E- Identification of MWDBE/Local Participation Form

All written statements, certifications, or intentions made by the Bidder shall become a part of the agreement between the Contractor and Fayetteville Public Works Commission for performance of this contract.

SUBCONTRACTOR PAYMENT REQUIREMENTS:

North Carolina General Statutes 143-134.1 (N.C.G.S.) states that the percentage of retainage on payments made by the prime contractor to the subcontractor shall not exceed the percentage of retainage on payments made by the Fayetteville Public Works Commission to the prime contractor. Failure to comply with this provision shall be considered a breach of the contract, and the contract may be terminated in accordance with the termination provisions of the contract.

The Contractor shall provide an itemized statement of payments to each MWDBE subcontractor before final payment is processed.

The Contractor shall provide an itemized statement of payments to each NON-MWDBE subcontractor before final payment is processed.

Contractor

Signature

Printed Name

Title

Date

Affidavit A: Listing of the Good Faith Efforts

Affidavit of _____
(Name of Bidder)

I have made a good faith effort to comply under the following areas checked:

<i>Total Available GFE Points: 155</i>		<i>Minimum Number GFE Points Required: 50</i>
Points		
10	10	Contacting minority businesses that reasonably could have been expected to submit a quote and that were known to the contractor or available on State or local government-maintained lists at least 10 days before the bid or proposal date and notifying them of the nature and scope of the work to be performed.
10	10	Making the construction plans, specifications and requirements available for review by prospective minority businesses or providing these documents to them at least 10 days before the bid or proposals are due.
15	15	Breaking down or combining elements of work into economically feasible units to facilitate minority participation.
10	10	Working with minority trade, community, or contractor organizations identified by the Office for Historically Underutilized Businesses and included in the bid documents that provide assistance in recruitment of minority businesses.
10	10	Attending any pre-bid meetings scheduled by the public owner.
20	20	Providing assistance in getting required bonding or insurance or providing alternatives to bonding or insurance for subcontractors.
15	15	Negotiating in good faith with interested minority businesses and not rejecting them as unqualified without sound reasons based on their capabilities. Any rejection of a minority business based on lack of qualification should have the reasons documented in writing.
25	25	Providing assistance to an otherwise qualified minority business in need of equipment, loan capital, lines of credit, or joint pay agreements to secure loans, supplies, or letters of credit, including waiving credit that is ordinarily required. Assisting minority businesses in obtaining the same unit pricing with the bidder's suppliers in order to help minority businesses in establishing credit.
20	20	Negotiating joint venture and partnership arrangements with minority businesses in order to increase opportunities for minority business participation on a public construction or repair project when possible.
20	20	Providing quick pay agreements and policies to enable minority contractors and suppliers to meet cash-flow demands.
Total GFE Points (Claimed by Bidder):		Total GFE Points (Assessed by PWC):

In accordance with NCGS 143-128.2(d) the undersigned will enter into a formal agreement with the firms listed in the Identification of Small Disadvantaged Business Participation schedule conditional upon execution of a contract with the Owner. Failure to abide by any applicable statutory provision may constitute a breach of the contract. The undersigned hereby certifies that he or she has read the terms of the MWDBE business commitment and is authorized to bind the Bidder to the commitment herein set forth.

Date: _____ Name of Authorized Officer: _____



State of North Carolina, County of _____

Subscribed and sworn to before me this _____ day of 20____

Notary Public _____

My commission expires _____

Affidavit B: Intent to Perform Contract with Own Workforce

Affidavit of _____
(Name of Bidder)

I hereby certify that it is our intent to perform 100% of the work required for contract:

(Name of Project)

In making this certification, the Bidder states that the Bidder does not customarily subcontract elements of this type project, and normally performs and has the capability to perform and will perform **all elements of the work** on this project with his/her own current workforces; and will complete all elements of this project **without** the use of subcontractors, material suppliers, or providers of professional services.

The Bidder agrees to provide any additional information or documentation requested by the Owner in support of the above statement.

The undersigned hereby certifies that he or she has read this certification and is authorized to bind the Bidder to the commitments herein contained.

Date: _____ Name of Authorized Officer: _____

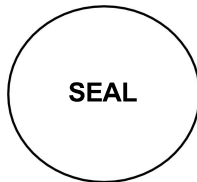

State of North Carolina, County of _____

Subscribed and sworn to before me this _____ day of 20__

Notary Public _____

My commission expires _____

Affidavit C: Percentage of MWDBE Participation

Affidavit of _____
(Name of Bidder)

I hereby certify that on contract: _____
(Name of Project)

\$ _____
(Dollar Amount of Total Bid)

I will expend a minimum of _____% of the total dollar amount of the contract with Minority, Women, and Disadvantaged Business Enterprises (MWDBE). MWDBEs will be employed as subcontractors, vendors, or providers of professional services. Such work will be subcontracted to the following firms listed below.

<u>Name, Address, & Phone No.</u>	<u>*MWDBE Category</u>	<u>NAICS</u>	<u>Dollar Value</u>	<u>% of Contract</u>

*MWDBE categories: Black-African Americans (B), Hispanic-Americans (H), Asian- Americans (A), Native-Americans (I), Women (F), Socially/Economically Disadvantaged (D)

Pursuant to NCGS 143-128.2(d), the undersigned will enter into a formal agreement with MWDBEs for work listed in this schedule conditional upon execution of a contract with the Owner. Failure to fulfill this commitment may constitute a breach of the contract.

The undersigned hereby certifies that he or she has read the terms of this commitment and is authorized to bind the Bidder to the commitment herein set forth.

Date: _____ Name of Authorized Officer: _____

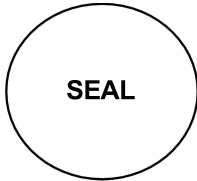

State of North Carolina, County of _____
Subscribed and sworn to before me this _____ day of 20____
Notary Public _____
My commission expires _____

Affidavit D: Good Faith Efforts

If Owner determines using reasonable discretion that Affidavit C is insufficient, Bidder agrees to provide the following information regarding any good-faith efforts.

<u>Name, Address, & Phone No.</u>	<u>*MWDBE Category</u>	<u>NAICS</u>	<u>Dollar Value</u>

*MWDBE categories: Black-African Americans (B), Hispanic-Americans (H), Asian- Americans (A), Native-Americans (I), Women (F), Socially/Economically Disadvantaged (D)

Bidder may be requested to provide documentation of the Bidder’s good-faith efforts. Examples of documentation may include the following:

- a. Copies of solicitations for quotes to MWDBEs. Each solicitation may include a specific description of the work to be subcontracted, location where bid documents can be reviewed, representative of the Prime Bidder to contact, and location, date and time when quotes must be received.
- b. Copies of quotes or responses received from each firm responding to the solicitation.
- c. A telephone log of follow-up calls to each firm sent a solicitation.
- d. For subcontracts where a MWDBE is not considered the lowest responsible sub- bidder, copies of quotes received from all firms submitting quotes for that particular subcontract.
- e. Documentation of any contacts or correspondence to MWDBE, community or contractor organizations in an attempt to meet the goal.
- f. Copy of pre-bid roster.
- g. Letter documenting efforts to provide assistance in obtaining required bonding or insurance for MWDBEs.
- h. Letter detailing reasons for rejection of a MWDBE due to lack of qualification.
- i. Letter documenting proposed assistance offered to MWDBEs in need of equipment, loan capital, lines of credit, or joint pay agreements to secure loans, supplies, or letter of credit, including waiving credit that is ordinarily required.

Failure to provide the documentation as listed in these provisions may result in rejection of the bid and award to the next lowest responsible and responsive Bidder.

Date: _____ Name of Authorized Officer: _____

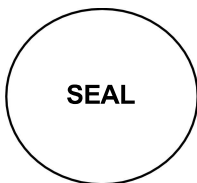

State of North Carolina, County of _____
 Subscribed and sworn to before me this _____ day of 20____
 Notary Public _____
 My commission expires _____

Affidavit E: Identification of MWDBE/Local Participation

(Name of Bidder)

I hereby certify that on contract: _____

(Name of Project)

We will use the following Minority, Women, and Disadvantaged Business Enterprises (MWDBE), and Local (Cumberland, Hoke, Harnett County) as construction subcontractors, vendors, suppliers, or providers of professional services.

<u>Name, Address, & Phone No.</u>	<u>*MWDBE Category / **Local</u>	<u>NAICS</u>	<u>Dollar Value</u>

*MWDBE categories: Black-African Americans (B), Hispanic-Americans (H), Asian- Americans (A), Native-Americans (I), Women (F), Socially/Economically Disadvantaged (D)

**Local: Fayetteville Metropolitan Statistical Area (MSA) comprising of Cumberland County, Hoke County, and Harnett County. PWC is requesting this information for reporting purposes only, and use of local entities will not be considered for compliance with the requirements of the MWDBE Program.

The total value of MWDBE/local business contracting will be \$ _____

Date: _____ Name of Authorized Officer: _____

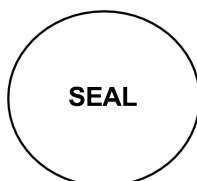

State of North Carolina, County of _____

Subscribed and sworn to before me this _____ day of 20__

Notary Public _____

My commission expires _____

**FAYETTEVILLE PUBLIC WORKS COMMISSION
MWDBE ADD / CHANGE FORM**

If a MWDBE subcontractor fails to complete work under the subcontract for any reason, the recipient must require the prime contractor to employ the good faith efforts set forth in the MWDBE Program if soliciting a replacement or additional subcontractor.

For MWDBE Change Request, please provide all information below:

Prime Contractor: _____

Subcontracted Work: _____

Previous Subcontractor: _____

Reason this for change request:

New Subcontractor: _____ MWDBE Category: _____

To Add MWDBE Subcontractor/Subcontracted work:

If this is a new trade being subcontracted or a subcontractor that was not documented in the original Project Bid Information submittal, then good faith efforts to solicit a MWDBE must be documented, as the original MWDBE instructions indicate. Please provide all good faith efforts below showing all the MWDBE firms contacted to perform this work along with any additional good faith efforts or evidence that there are not reasonably available firms in the work area. PWC's MWDBE Program requires that good faith efforts are to be carried out to the fullest extent practicable. If solicitations were not carried out due to being impracticable, please attach this explanation to this form.

Name, Address, & Contact Information	MBE or WBE and Certifying agency	How was this firm contacted (email, letter, or Phone) and what was the result of the solicitation? *

*Must submit copies of emails or letters. If phone calls were made this sheet can serve as documentation of calls

Date: _____ Name of Authorized Officer: _____

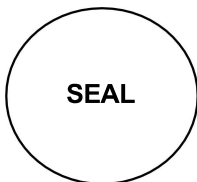

State of North Carolina, County of _____
 Subscribed and sworn to before me this _____ day of 20____
 Notary Public _____
 My commission expires _____

SMALL LOCAL SUPPLIER / MWDBE SUBCONTRACTOR DISCLOSURE FORM

Contractor: _____
 Address & Phone: _____
 Project: _____
 Name: _____
 Pay Application # _____

Please complete the below form by providing the necessary information for the payments made to each subcontractor, vendor, or supplier for the work associated with the identified pay application. This form must be fully completed and attached to each pay application.

Firm Name, Address, and Contact Information	Payment Amount	Type of Work/Commodity (Include NAICS Code)

Signature

Printed Name

Title

Date